

WEST ELEVATION - ELEVATION FROM FRONT DRIVE AS PROPOSED AND BUILT

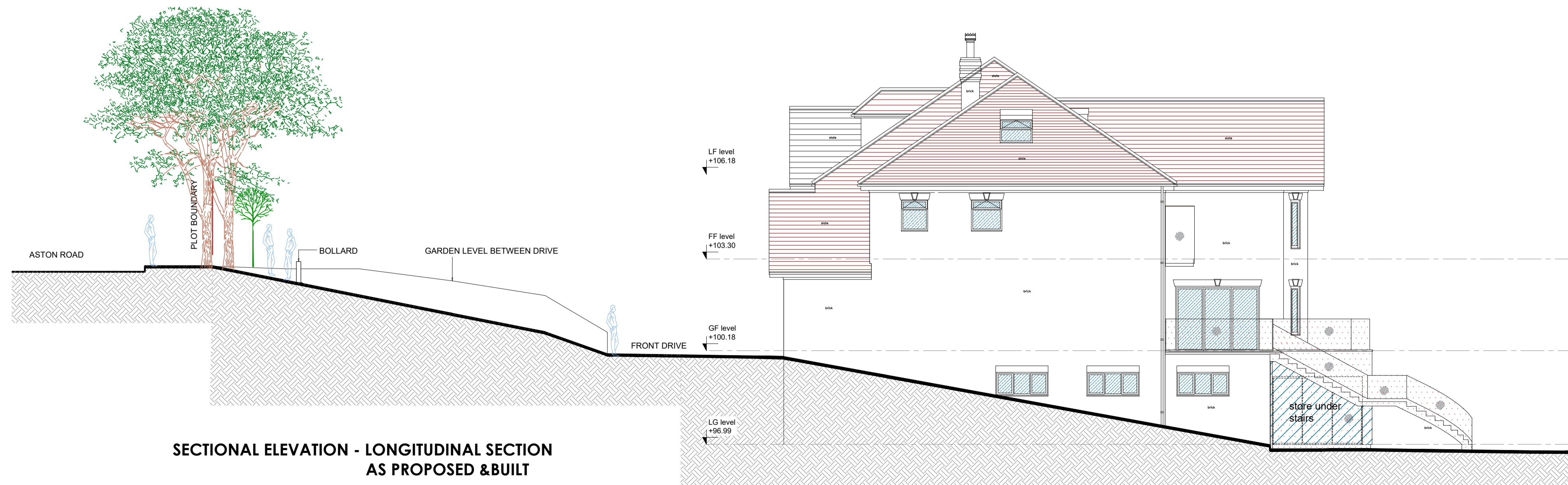

WEST ELEVATION - ELEVATION FROM ROAD AS BUILT



SECTIONAL ELEVATION - LONGITUDINAL SECTION AS PROPOSED & BUILT

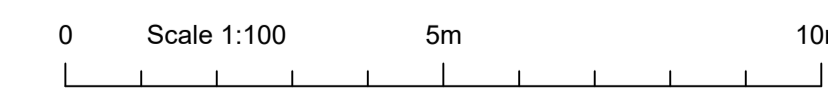

Amendments/Notes			
Rev.	Detail	By	Date
-	---	--	XX.XX.17

LEGEND	
	WALLS PROPOSED
	WALLS EXISTING
	DEMOLISHED
	OVERHEAD
	FLOOR/ELEV PROPOSED

All dimensions and levels to be checked on site by contractor prior to preparation of shop drawings and commencement of work on site.
 This drawing and the copyrights and patents therein are the property of the Architect and may not be used or reproduced without consent.
 This drawing is to be read in conjunction with all relevant consultants and/or specialist's drawings/documents and any discrepancies or variations are to be notified to the Architect before the affected work commences.
 All works on site are to be carried out fully in accordance with current CDM regulations and recommendations, current Building Regulations, British Standards and Codes of Practice as appropriate.

Project
**39 ASTONS ROAD
 MOOR PARK, NORTHWOOD
 HA6 2LB**

Drawing
**PROPOSED
 ELEVATIONS**

**SEABROOK
 ARCHITECTS**
 CHARTERED ARCHITECTS
 Link House, St Mary's Way, Chesham, Bucks HP5 1HR
 Tel: 01494 778918
 e-mail: gsp@gsparchitects.co.uk

Drawn By	MD	Date	Jan 2020
Checked By	Checked by	Date	Checked date
Approved By	Approved	Scale	1:100@A1
Drawing No.	5473 PL308	Rev.	-