

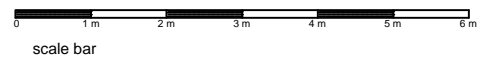

Existing Front (north) Elevation
scale 1: 100

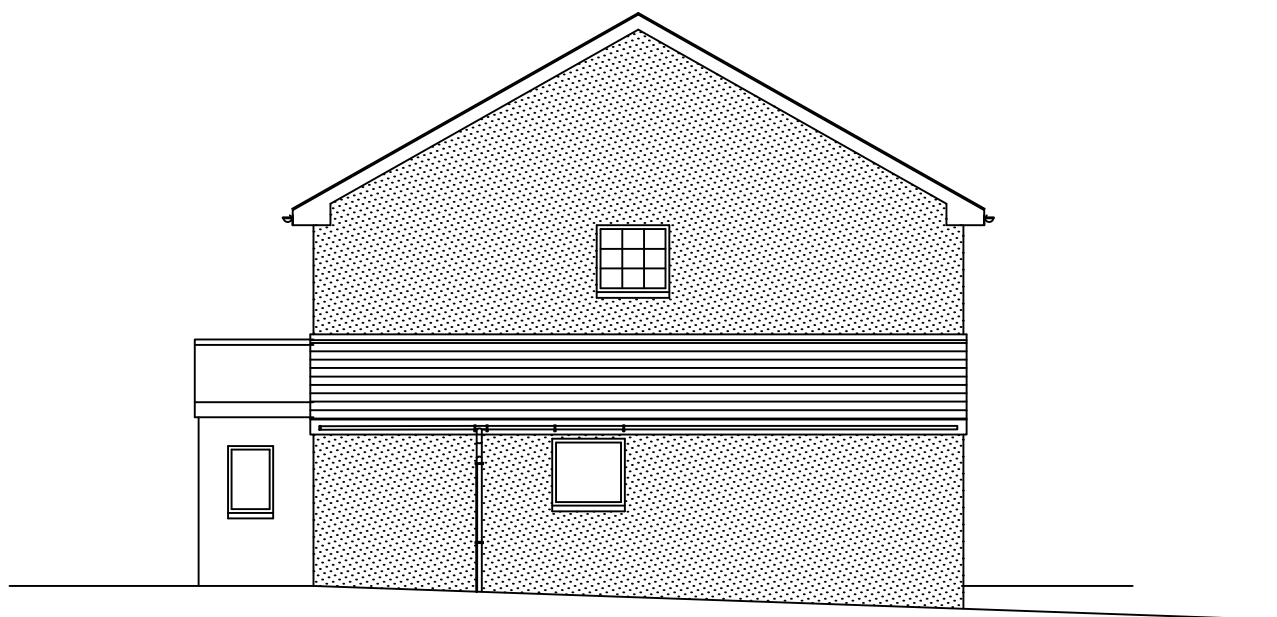

Existing Rear (south) Elevation
scale 1: 100

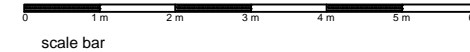

Existing Side (west) Elevation
scale 1: 100

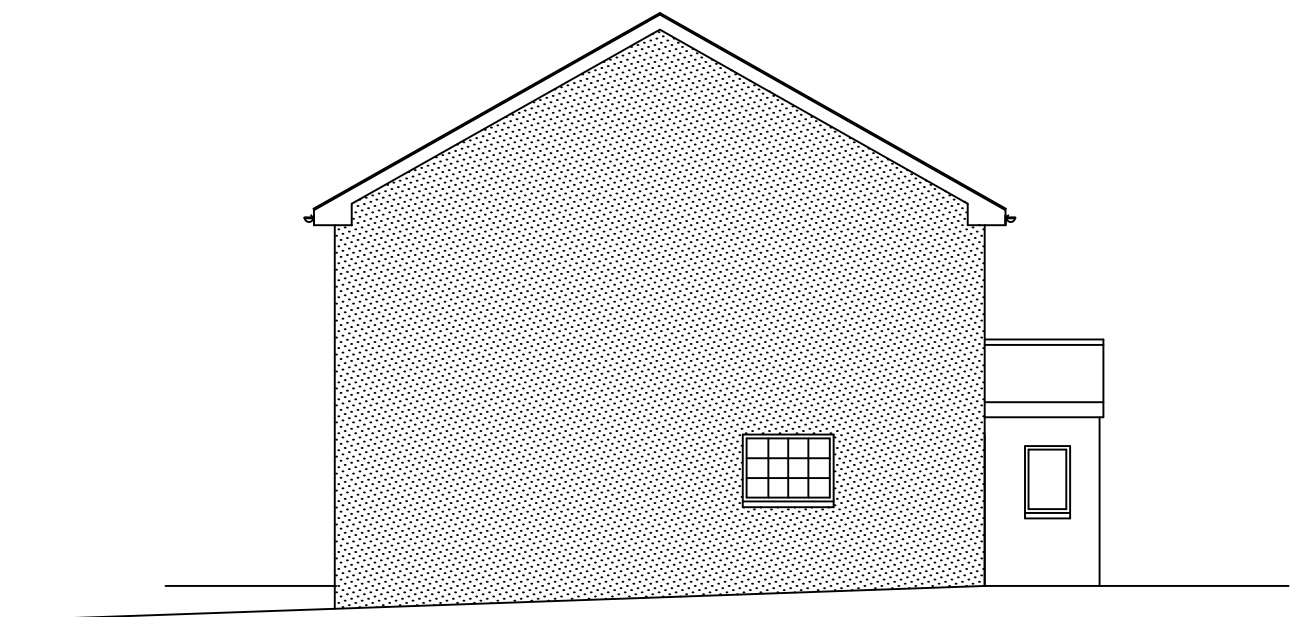
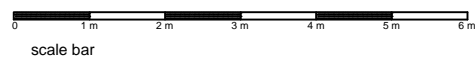

Existing Side (east) Elevation
scale 1: 100

Mr R. Wilson South View, Littleham Bideford N Devon, EX39 5HW		Proposed extensions to the sides and rear of the property.	
Date:	August 2021	Sheet:	1 of 11
Scale:	1: 100 on A3 size paper	issue A	
Drg Ref:	DG-012-21- 1	issue B	
		issue C	