

PLEASE NOTE :-
 THIS DRAWING AND INFORMATION IS THE COPYRIGHT PROPERTY OF NDM DESIGNS AND IS PREPARED TO OBTAIN LOCAL AUTHORITY APPROVAL ONLY. RESPONSIBILITY IS NOT ACCEPTED FOR OTHERS SCALING DIRECTLY FROM THIS DRAWING. DO NOT SCALE FROM THIS DRAWING. USE WRITTEN DIMENSIONS ONLY.

PROPOSED BUILDING MATERIALS & FINISHES :-

WALLS	Smooth render on concrete blocks with brick plinth, quoins & headers to ground floor windows and doors.
ROOF	Pitched with slate finish
WINDOWS	White PVCU double glazed
DOORS	White PVCU double glazed
FASCIA/ BARGE	White PVCU
R.W.GOODS	Black PVCU

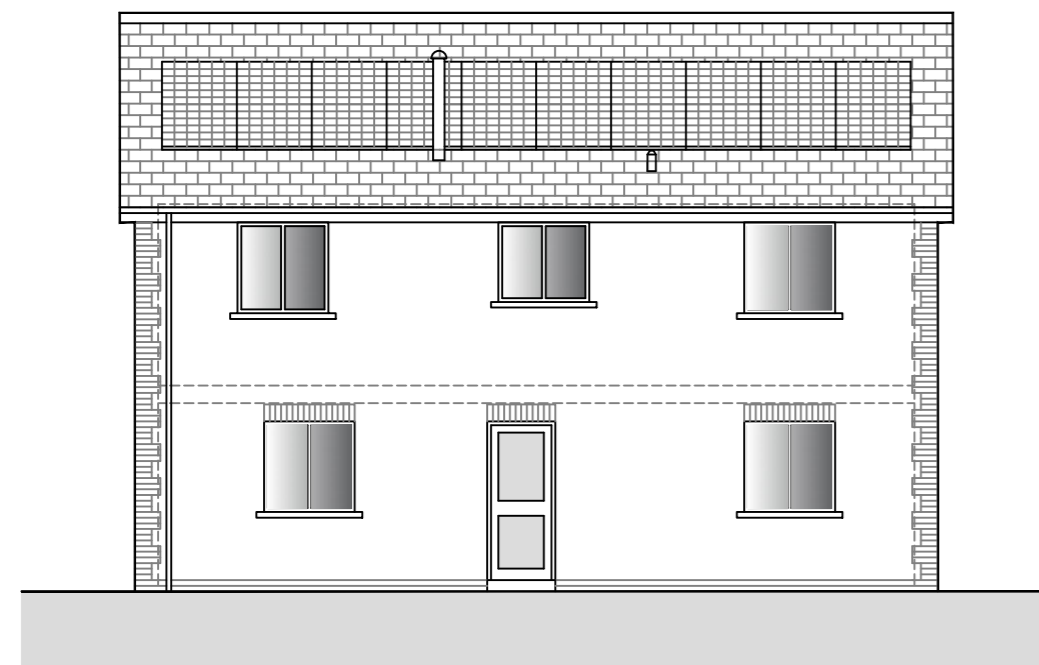

west elevation

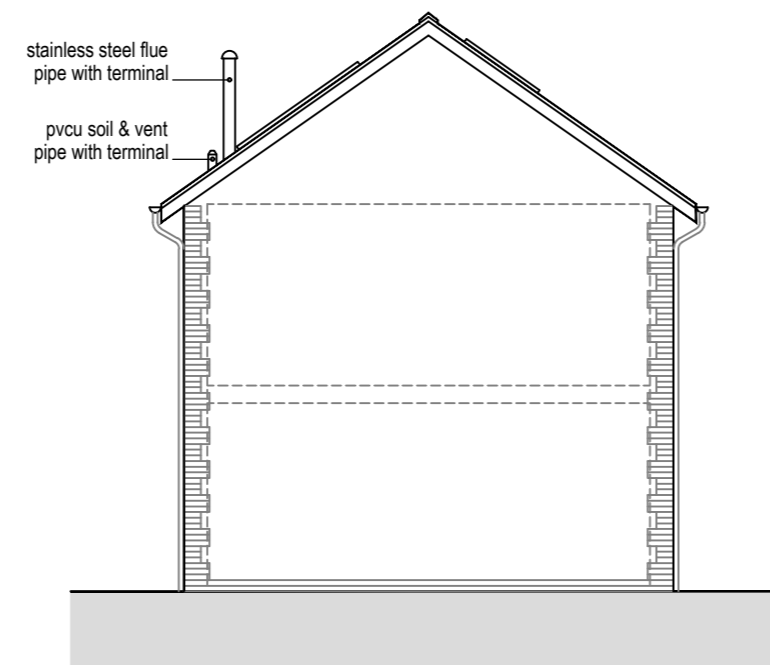

south elevation

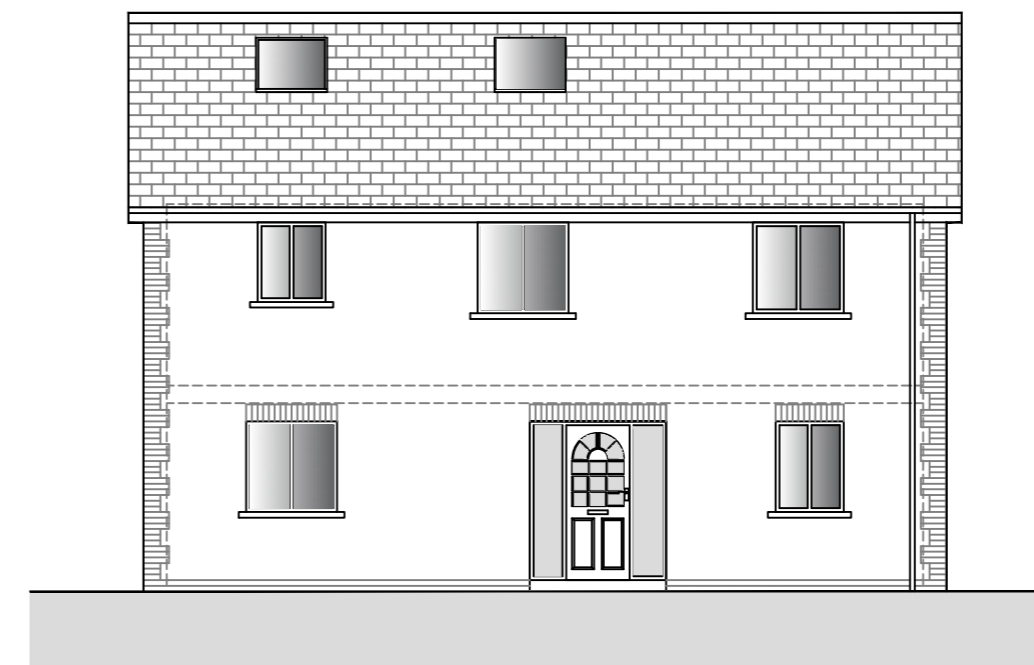

east elevation

REV:	DATE:	NOTES:

Project Title
**Proposed Dwelling at
 Harracott Farm, Frithelstockstone,
 Torrington EX38 8LA**

Drawing Title
Proposed Plans & Elevations

NDM Designs 
 Nick Marsland ACIOB
 Building Surveyor
 2 Orchard Terrace, Rumsam, Barnstaple EX32 9DY
 Tel: 01271 345922 or Mobile: 07899 071270
 Email: ndmdesigns@outlook.com

Drawn	N.D.M	Drawing No.	HEARD/ 03
Date	25.11.2021	Revision	
Scale	1:100 @ A2		

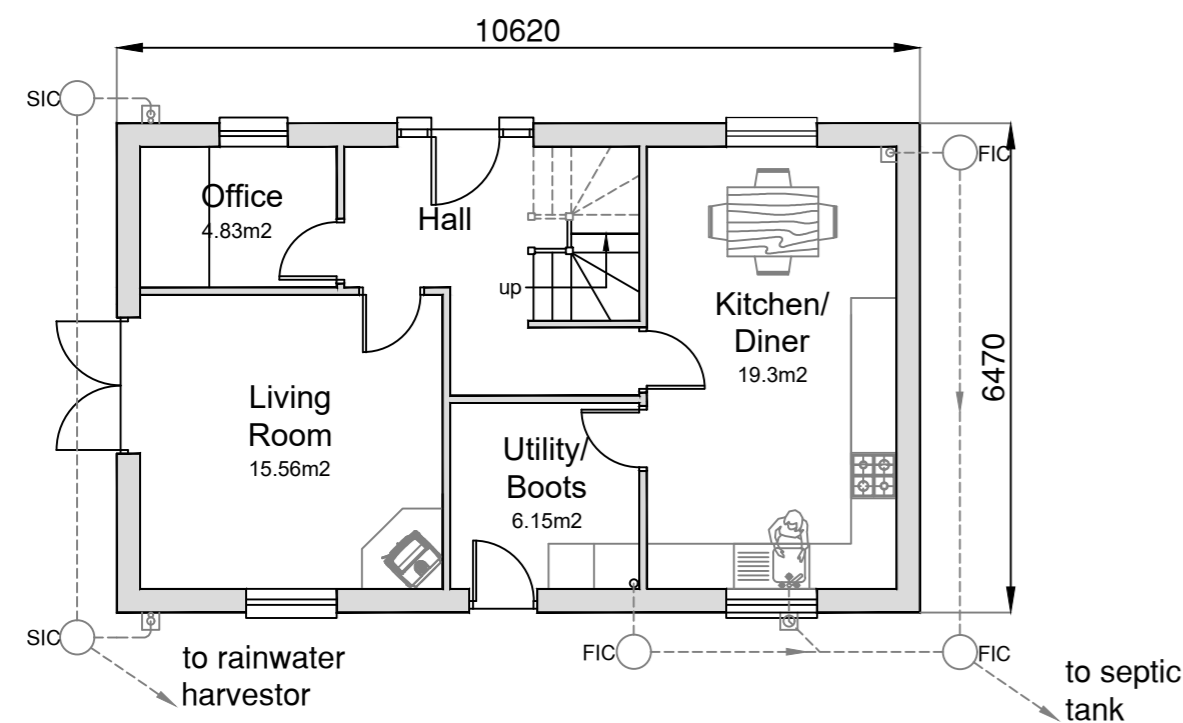

ground floor

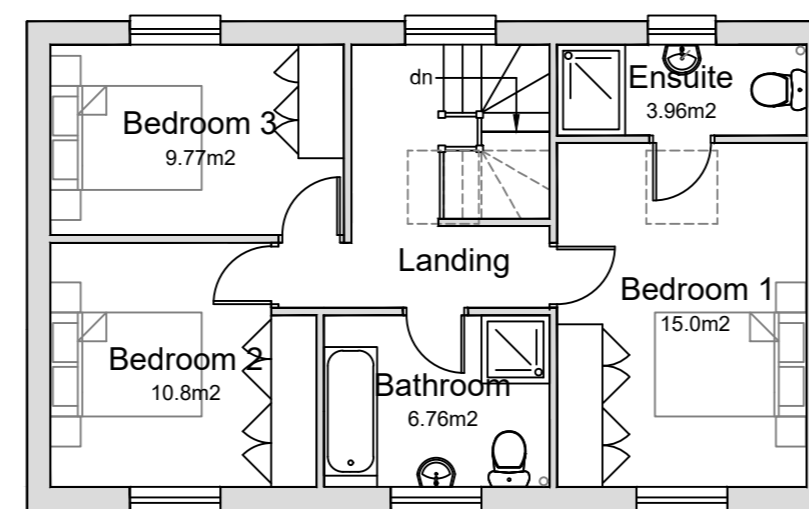

first floor

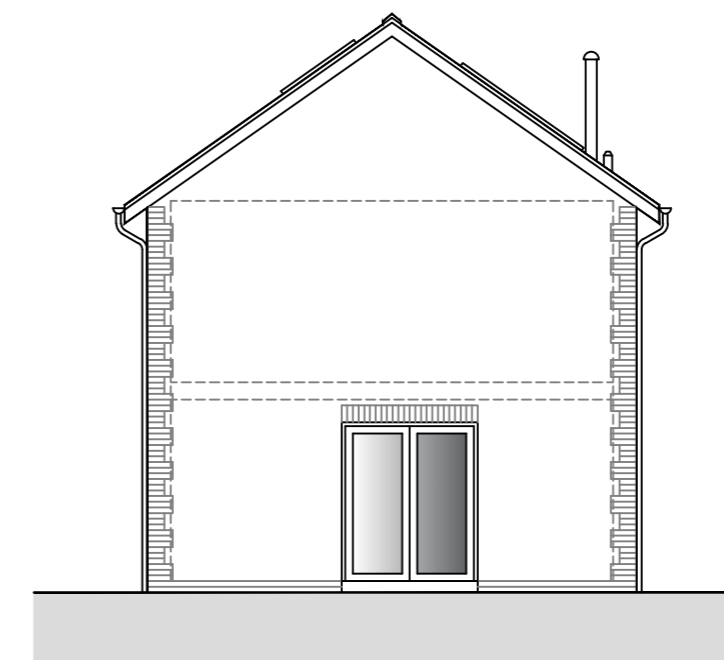

north elevation

