

LOCATION PLAN @ 1:1250

The land within the red line boundary is associated with 10 Old Mill Road rather than the public house below it

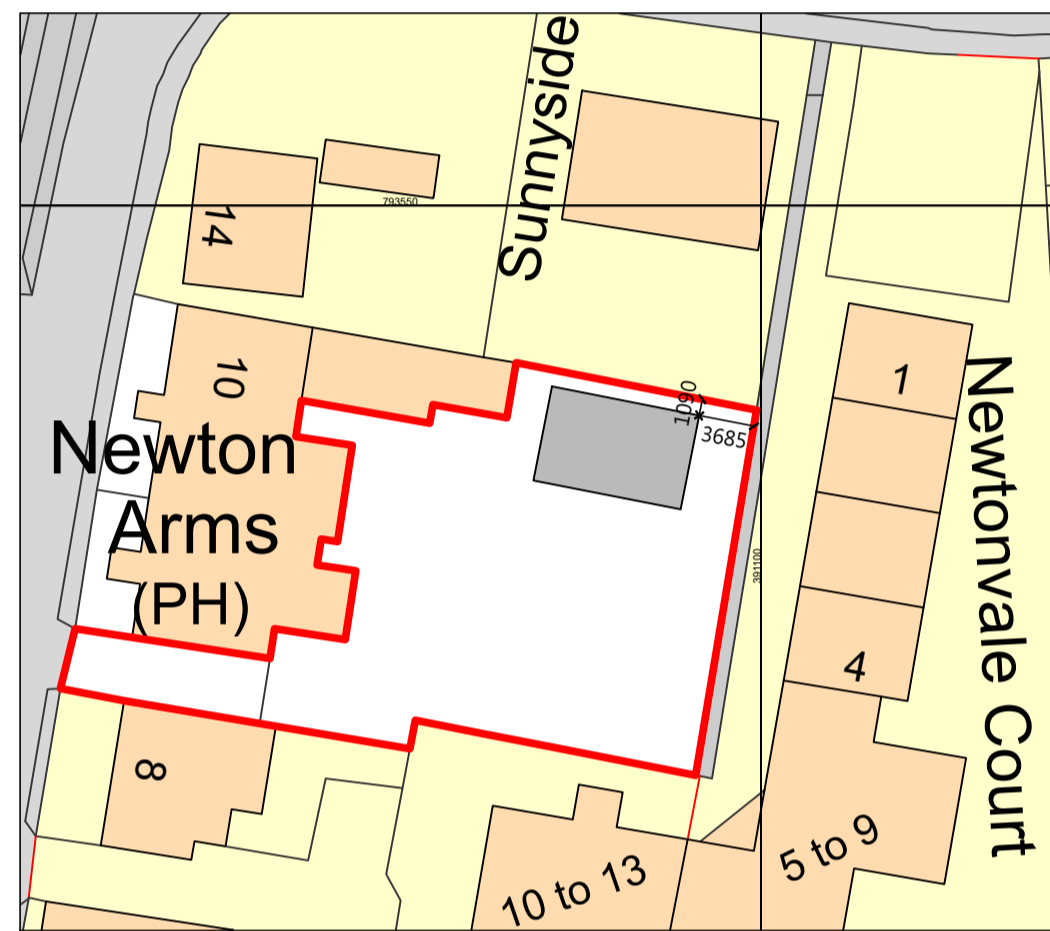

SITE PLAN @ 1:500

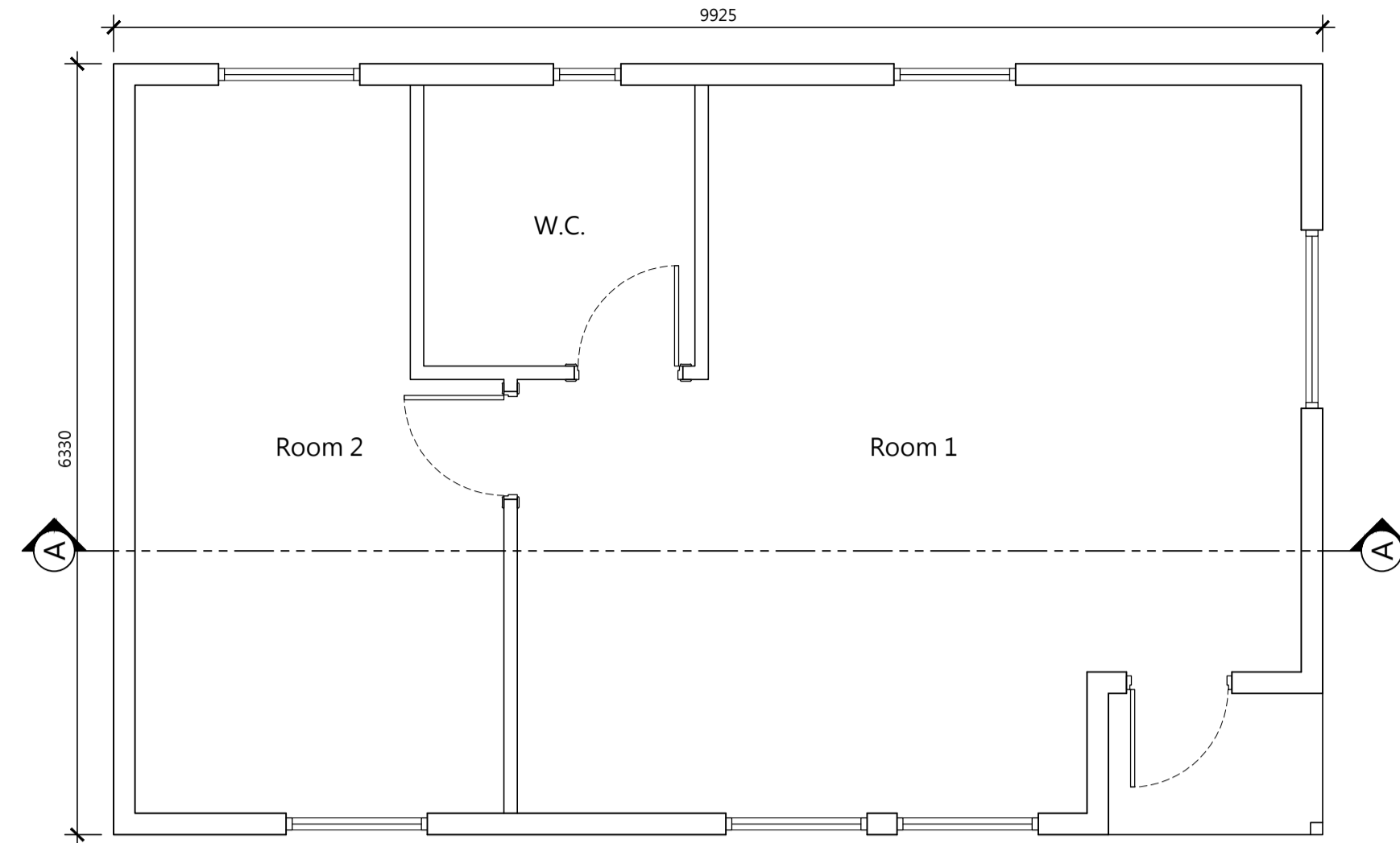

GROUND FLOOR PLAN @ 1:50

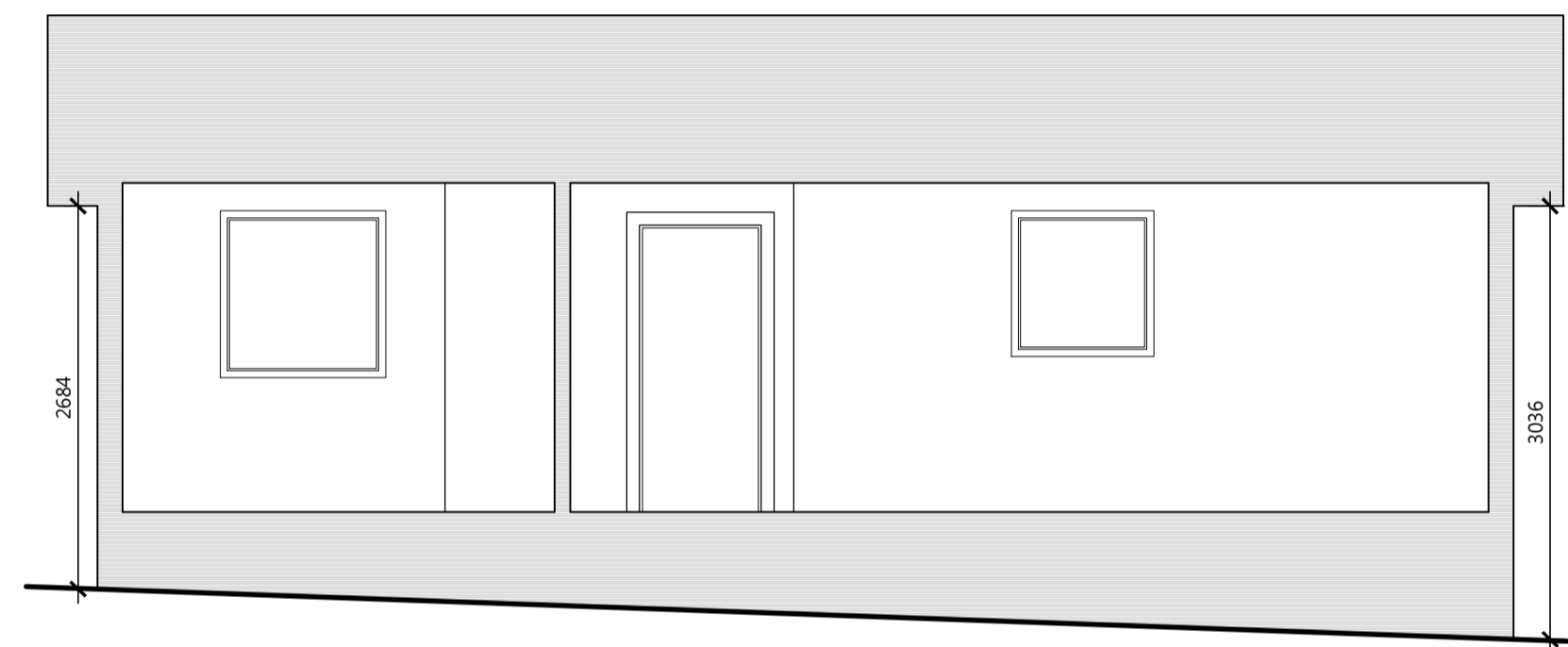

SECTION A-A @ 1:50

MATERIALS SPECIFICATION

- Walls - Board on board, painted black timber cladding
- Roof - Dark grey felt roof tiles
- Windows/Door - Dark red aluminium

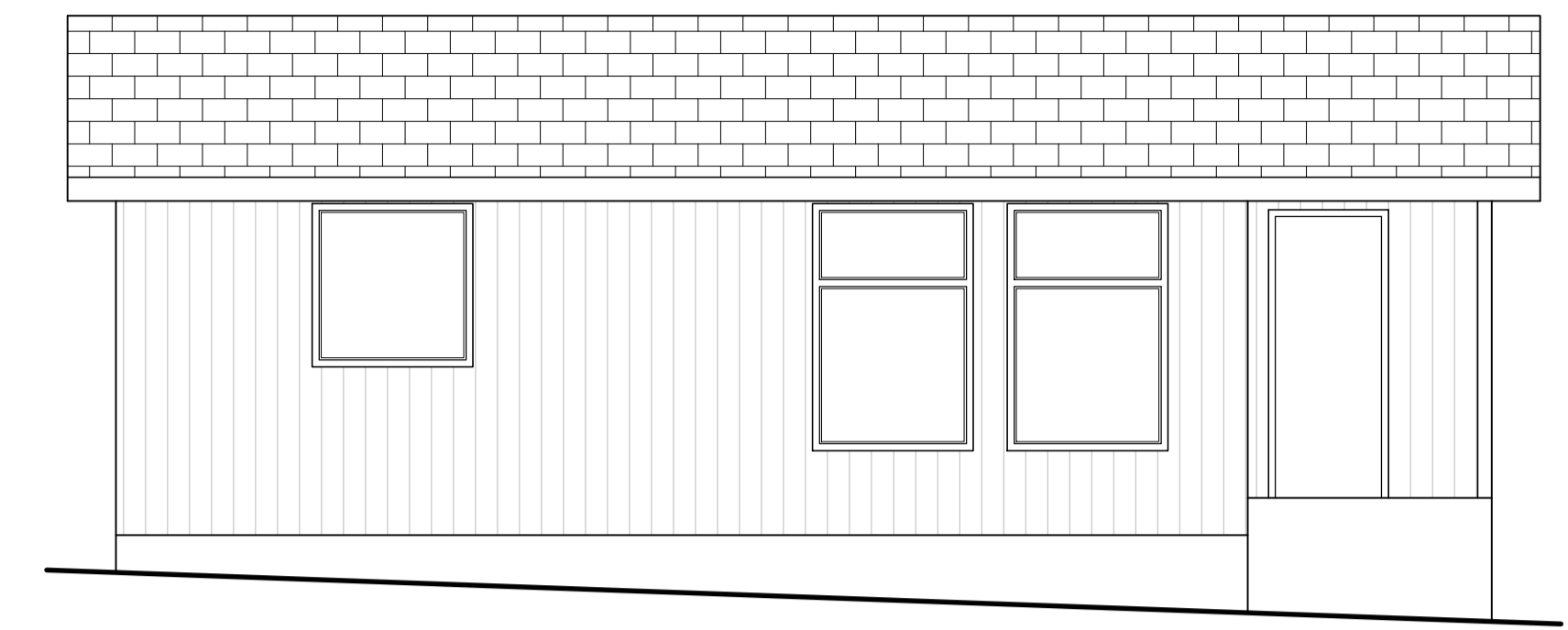

SOUTH ELEVATION @ 1:50

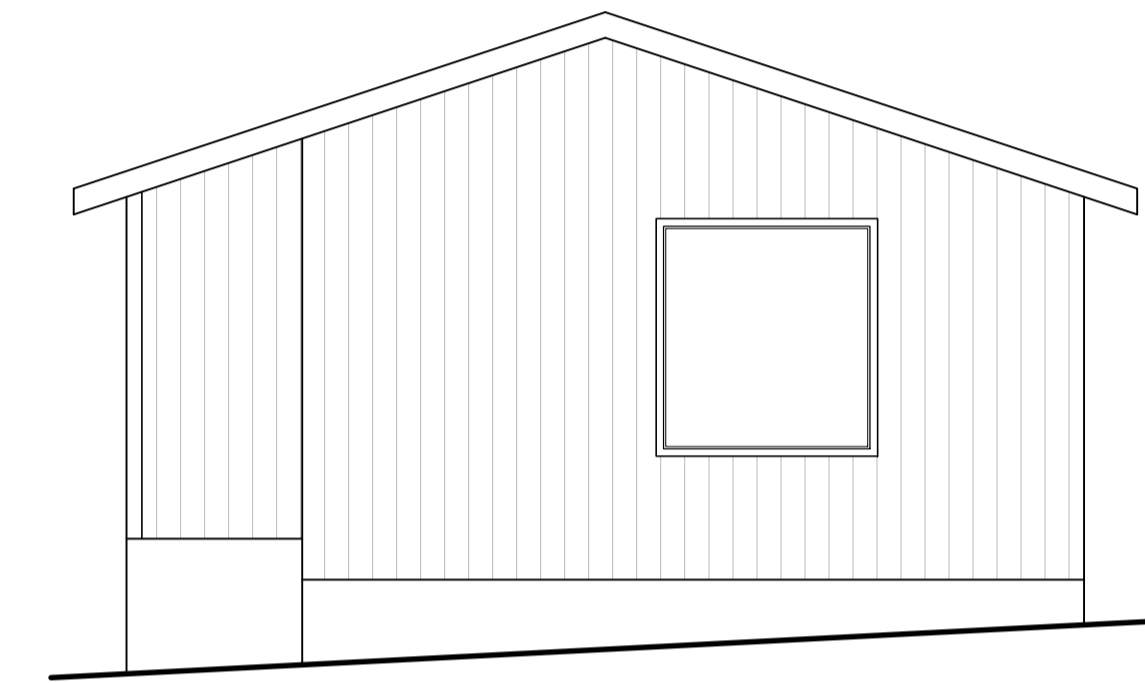

EAST ELEVATION @ 1:50

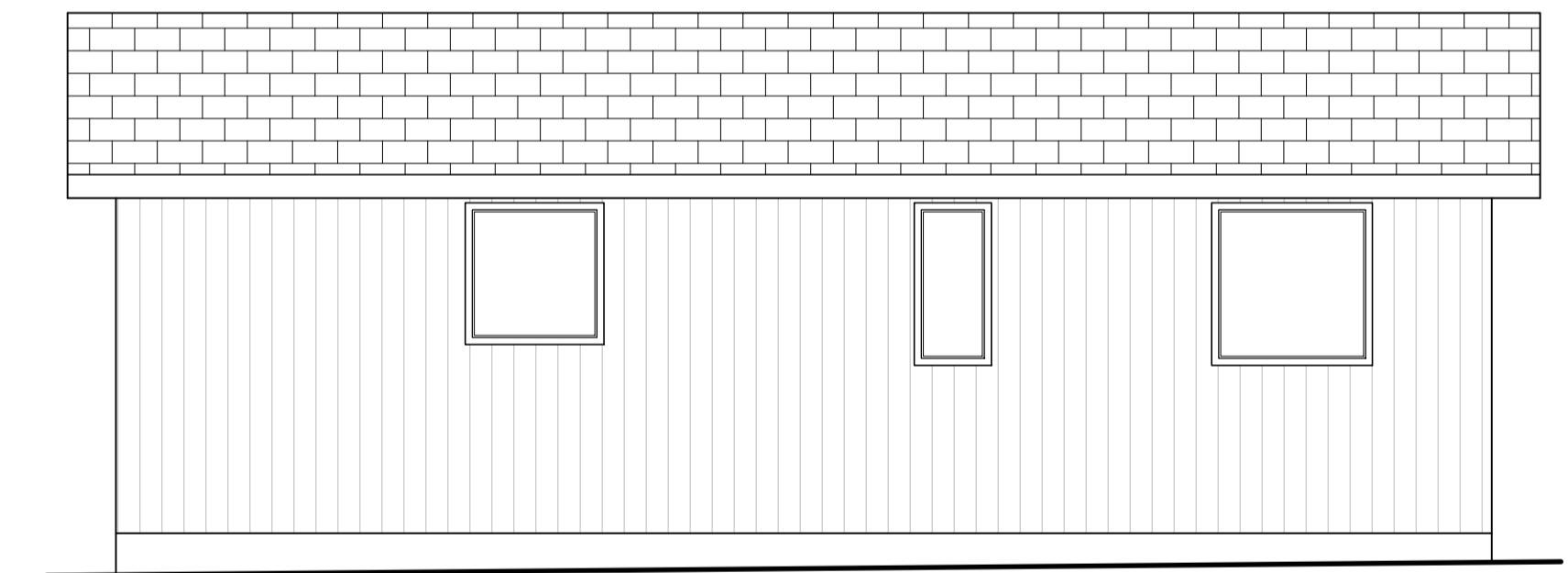

NORTH ELEVATION @ 1:50

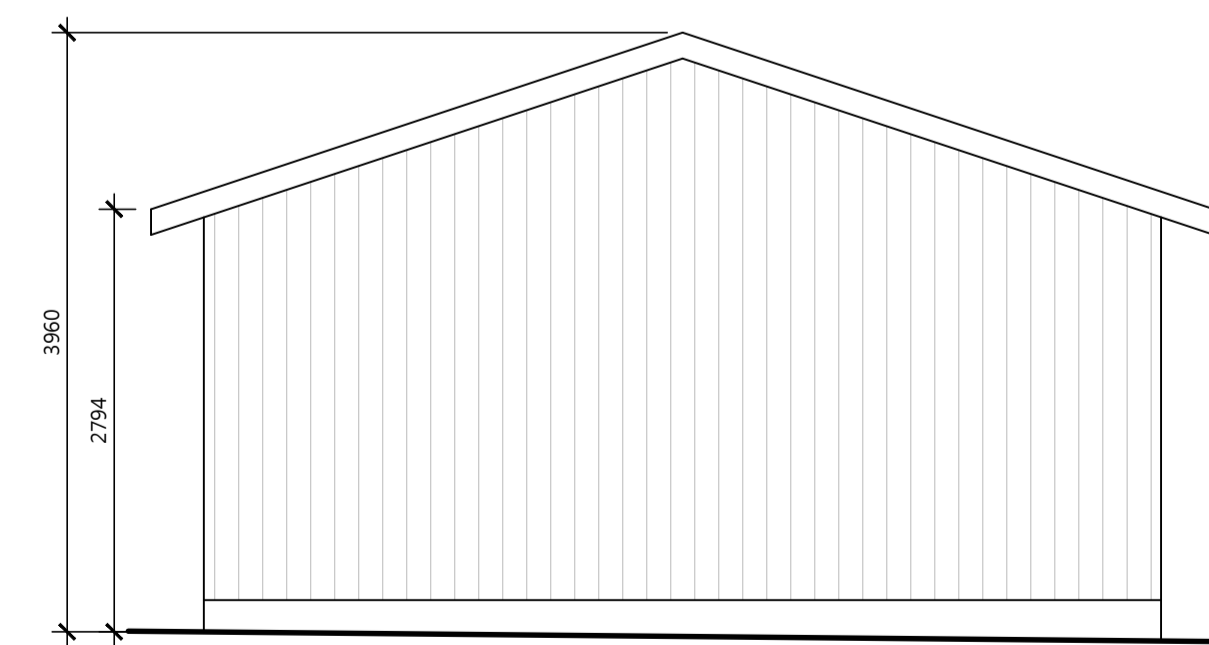

WEST ELEVATION @ 1:50

SCALE BAR 1:50

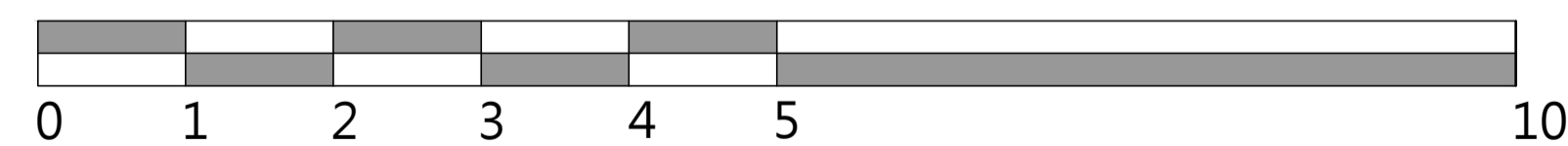

SCALE BAR 1:500

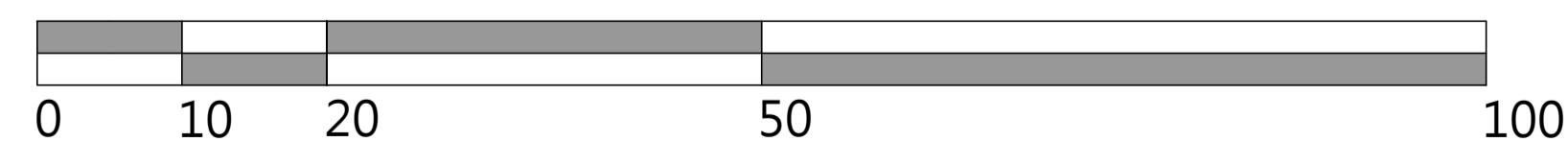

SCALE BAR 1:1250

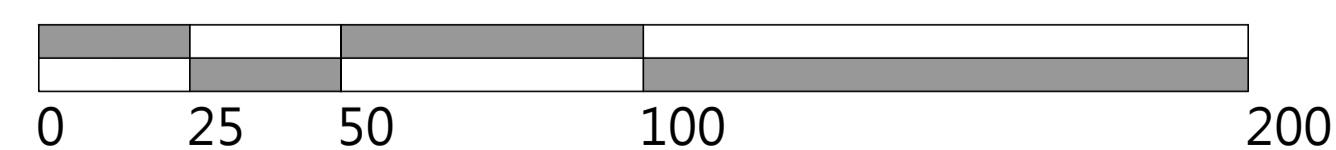

Under no circumstances are drawings to be scaled from. Contact IDD regarding any queries. This drawing is copyright, all rights reserved.

REVISIONS

#	Date	Description

#	Date	Description
A	25/11/21	Red line boundary updated

inspired design & development ltd
 Design Studio
 27 Evan St.
 Stonehaven
 AB39 2EQ
 Tel: 01569 764183
 mail@idd-ltd.co.uk

Client: **Yvonne Beresford**
 Project: **10 Old Mill Road, Newtonhill**
 Drawing Title: **As Built Structure**

Drawn by:	HW
Checked by:	
Scale:	As Shown
Date:	22/10/2021

Ref: **192/2021**

Dwg No:	R01	Rev:	A
---------	-----	------	---

Record