

GENERAL NOTES

This drawing is to be read and printed in full colour.

SURVEY NOTES

1. This plan should only be used for its original purpose. Brightsurv Ltd accepts no responsibility if supplied to any other party than the original client.
2. Certain areas of the site may have been inaccessible due to dense vegetation, vehicles etc on site at the time of survey, therefore not all services may be identified on the survey drawing.
3. Information shown outside of the site boundary has been taken from Ordnance Survey records and would need verification to be relied upon.
4. The spread of vegetation shown is approximate only. Where canopy spread is critical then this shall be regularly checked. Generally only trees with a spread greater than 2.0m will be shown on the drawing.
5. Where the identity of a service is shown this is based on a visual id only. Where specific identification is required then additional survey work shall be undertaken.
6. Dimensions shown are in millimetres and levels in metres unless indicated.

Levels Levels relate to GPS observations.

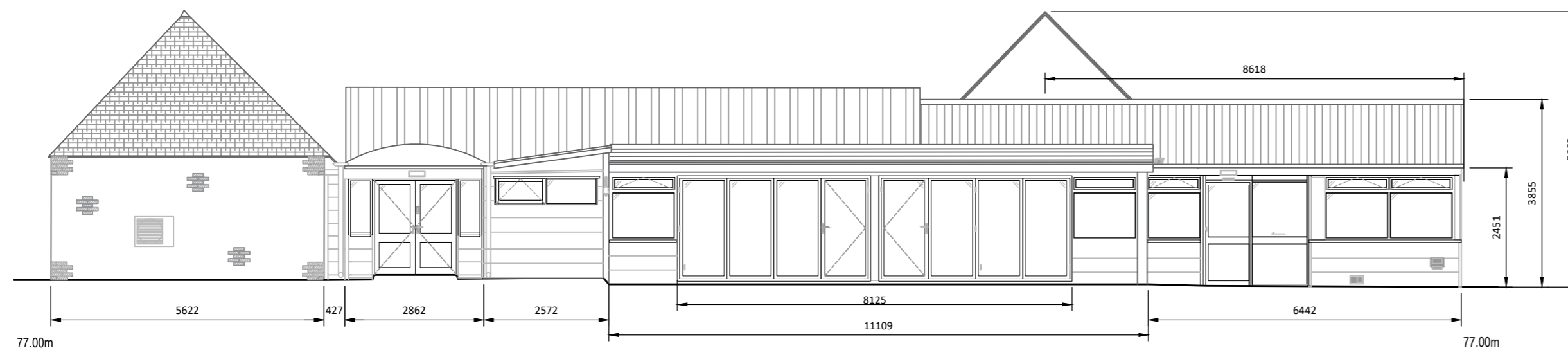

PROPOSED - FRONT ELEVATION - FARM SHOP ENTRANCE

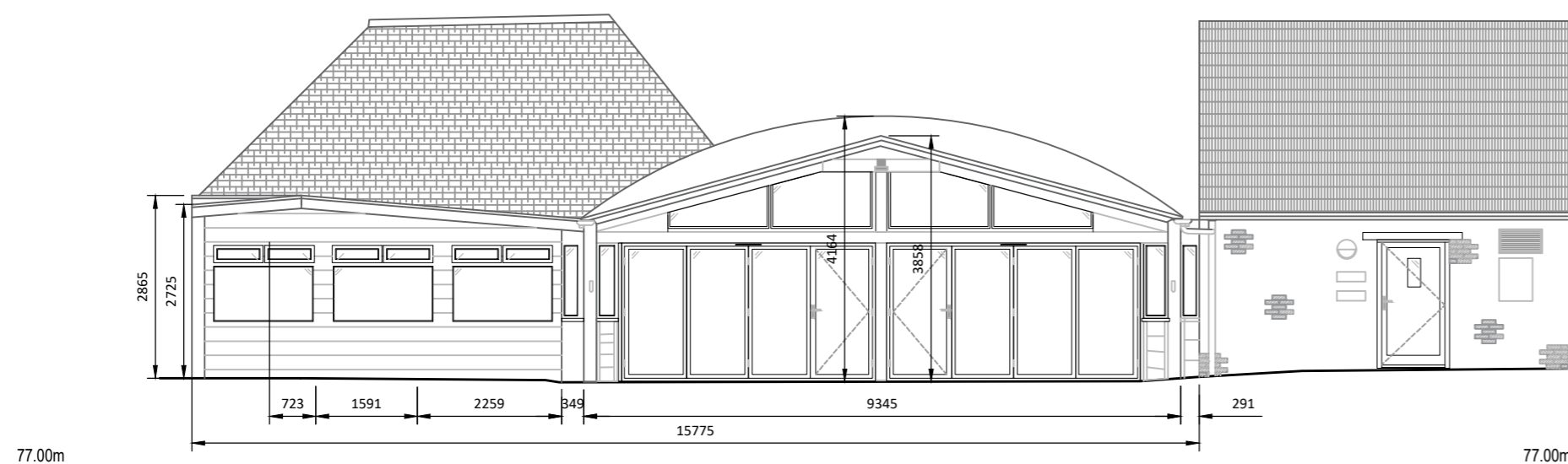

PROPOSED - RIGHT HAND ELEVATION - CAFE ENTRANCE

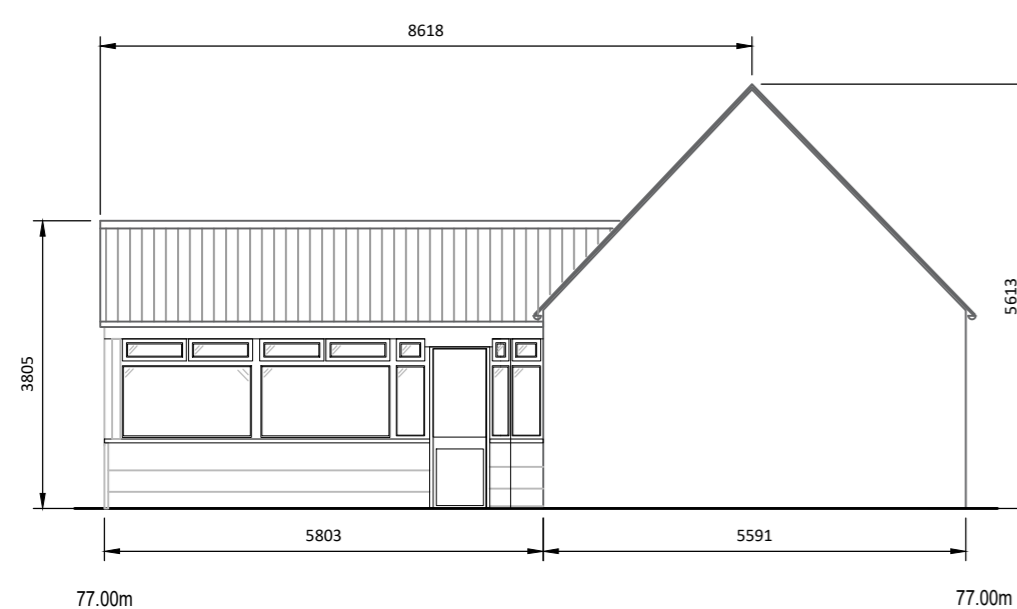

PROPOSED - WEST ELEVATION - COURTYARD ENTRANCE

Brightsurv Ltd. <small>9 Thickwillow Godmanchester PE29 2LR</small> <small>Contact: Richard@brightsurv.co.uk Tel: 07843 411 341</small>	Client	Amet Property					
	Project	New Lodge Farm Bulwick Rockingham Forest Laxton Road, Corby NN17					
	Title	Proposed Elevations					
Scale at A2	1:100	Drawn by	RB	Checked by	RB	Date	Dec 2021
Status	For Information	Project ref	BRI354	Drawing no.	E03	Revision	A