

**GENERAL NOTES**

This drawing is to be read and printed in full colour.

**SURVEY NOTES**

1. This plan should only be used for its original purpose. Brightsurv Ltd accepts no responsibility if supplied to any other party than the original client.
2. Certain areas of the site may have been inaccessible due to dense vegetation, vehicles etc on site at the time of survey, therefore not all services may be identified on the survey drawing.
3. Information shown outside of the site boundary has been taken from Ordnance Survey records and would need verification to be relied upon.
4. The spread of vegetation shown is approximate only. Where canopy spread is critical then this shall be regularly checked. Generally only trees with a spread greater than 2.0m will be shown on the drawing.
5. Where the identity of a service is shown this is based on a visual id only. Where specific identification is required then additional survey work shall be undertaken.
6. Dimensions shown are in millimetres and levels in metres unless indicated.

Levels Levels relate to GPS observations.

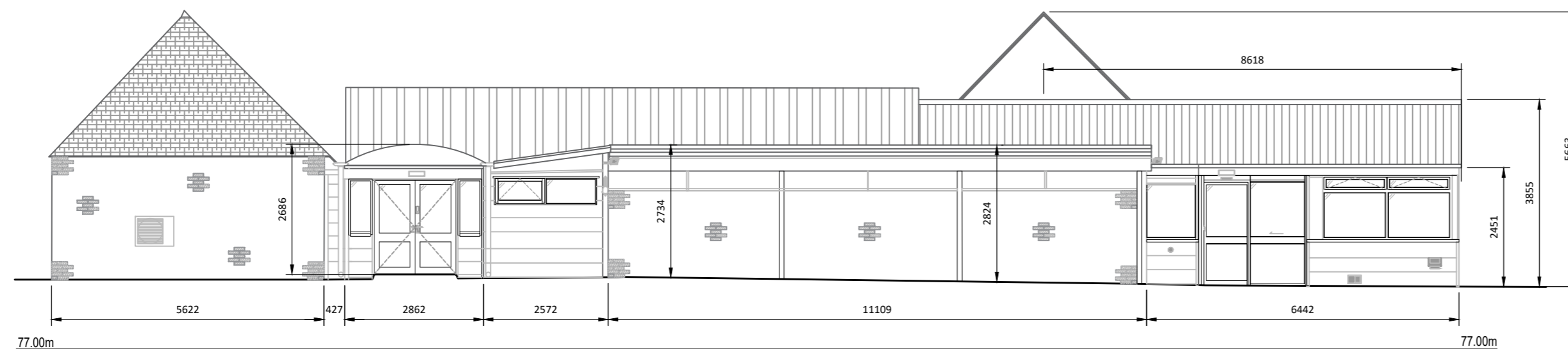

**EXISTING - FRONT ELEVATION - FARM SHOP ENTRANCE**

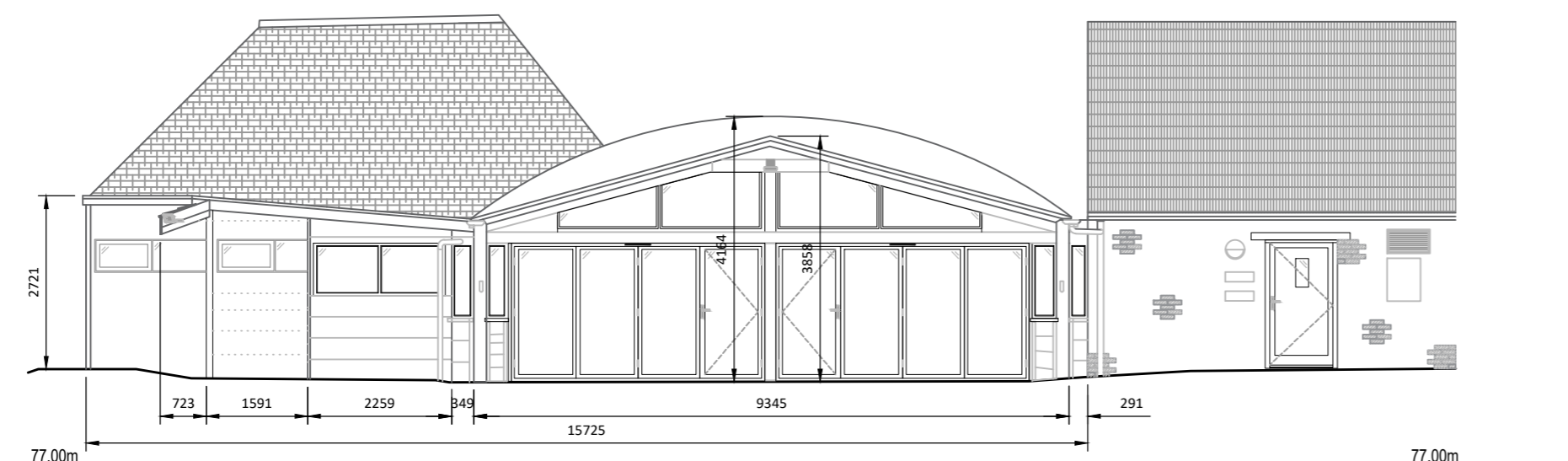

**EXISTING - RIGHT HAND ELEVATION - CAFE ENTRANCE**

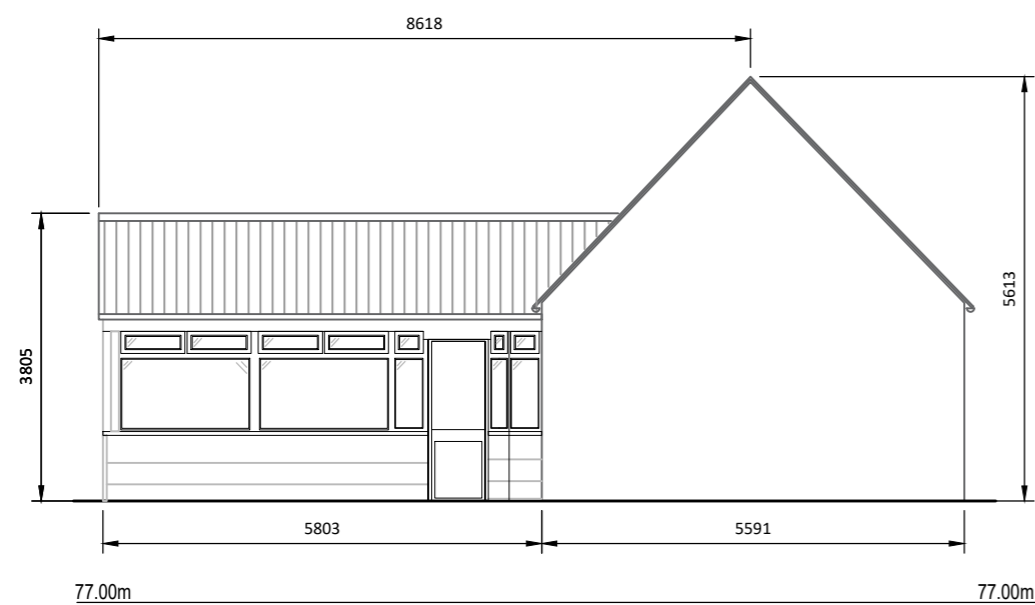

**EXISTING - WEST ELEVATION - COURTYARD ENTRANCE**

**Brightsurv Ltd.**

9 Thicketwillow  
Godmanchester  
PE29 2LR

Contact: Richard@brightsurv.co.uk  
Tel: 07843 411 341

Client Amet Property

Project New Lodge Farm Bulwick  
Rockingham Forest  
Laxton Road, Corby  
NN17

Title Existing Elevations

Scale at A2 1:100 | Drawn by RB | Checked by RB | Date DEC 2021

Status For Information	Project ref BRI354	Drawing no. E02	Revision A
---------------------------	-----------------------	--------------------	---------------