

**GENERAL NOTES**

This drawing is to be read and printed in full colour.

**SURVEY NOTES**

1. This plan should only be used for its original purpose. Brightsurv Ltd accepts no responsibility if supplied to any other party than the original client.
2. Certain areas of the site may have been inaccessible due to dense vegetation, vehicles etc on site at the time of survey, therefore not all services may be identified on the survey drawing.
3. Information shown outside of the site boundary has been taken from Ordnance Survey records and would need verification to be relied upon.
4. The spread of vegetation shown is approximate only. Where canopy spread is critical then this shall be regularly checked. Generally only trees with a spread greater than 2.0m will be shown on the drawing.
5. Where the identity of a service is shown this is based on a visual id only. Where specific identification is required then additional survey work shall be undertaken.
6. Dimensions shown are in millimetres and levels in metres unless indicated.

Levels Levels relate to GPS observations.

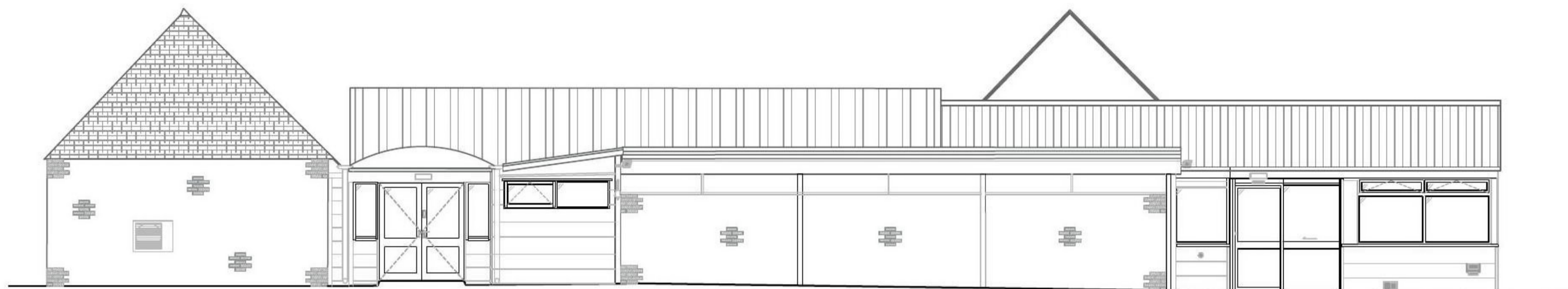

77.00m

77.00m

EXISTING - FRONT ELEVATION - FARM SHOP ENTRANCE

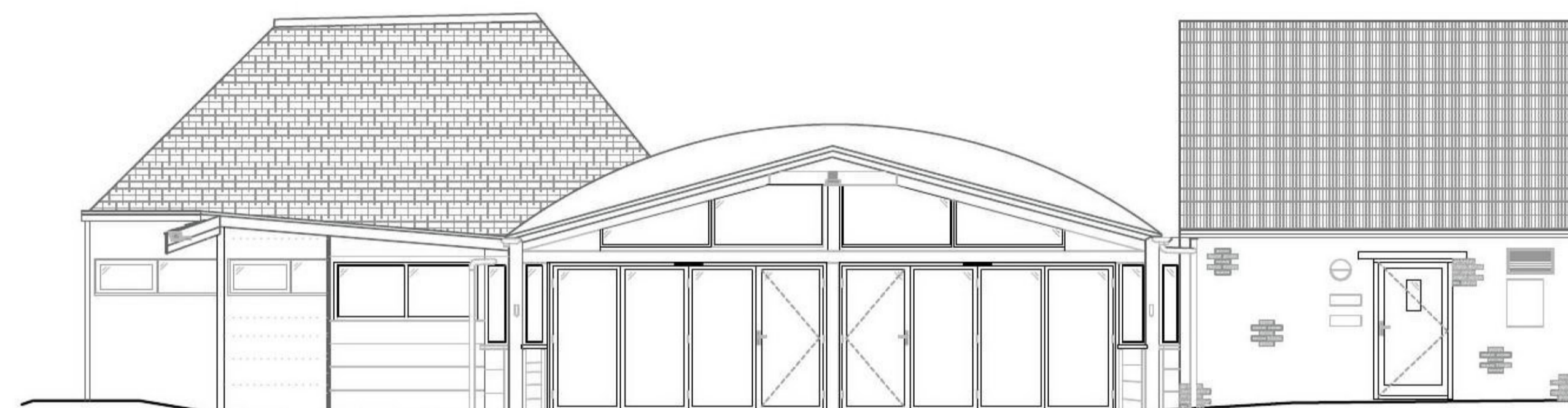

77.00m

77.00m

EXISTING - RIGHT HAND ELEVATION - CAFE ENTRANCE

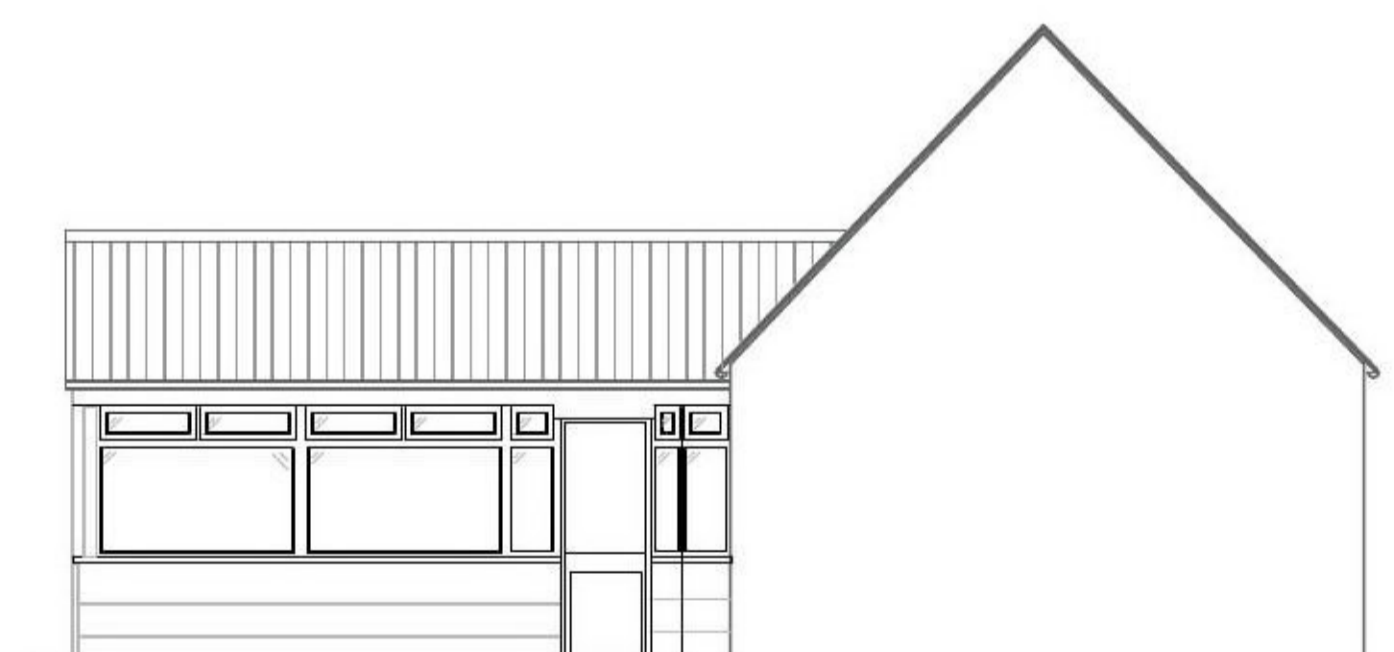

77.00m

EXISTING - WEST ELEVATION - COURTYARD ENTRANCE

<b>Brightsurv Ltd.</b> <small>9 Thicketwillow Godmanchester PE29 2LR</small>	Client	Amet Property						
	Project	New Lodge Farm Bulwick Rockingham Forest Laxton Road, Corby NN17						
	Title	Existing Elevations						
Scale at A2	1:100	Drawn by	RB	Checked by	RB	Date	OCT 2021	
Status	For Information		Project ref	BRI354	Drawing no.	E02	Revision	