

Proposed Materials

Facing Brick - Orange / red multi

Tiles - Plain tiles or natural grey slate tiles

Windows & Doors - Timber painted



Indicative Street Scene 1:200

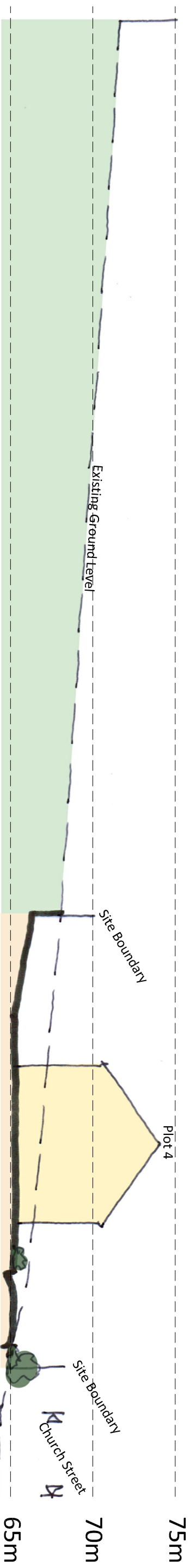

Indicative Site Section 1:250

REVISION:  
A 05.11.2021 ISSUED FOR PLANNING

**NOTES:**  
© Copyright of this drawing remains vested with V4 Architects Ltd. No part of this drawing is to be reproduced, stored in a retrieval system or transmitted in any form or by any means, electronic, mechanical, photocopying, recording, or by any information storage and retrieval system, without the prior written permission of V4 Architects Ltd. All dimensions are to be taken from the finished construction. For construction check and use figured dimensions only. All dimensions are to be taken from the finished construction. If you have any questions on the drawings, please do not hesitate to contact us at:  
studio@v4architects.com  
01908 464 325  
V4 Architects Ltd.

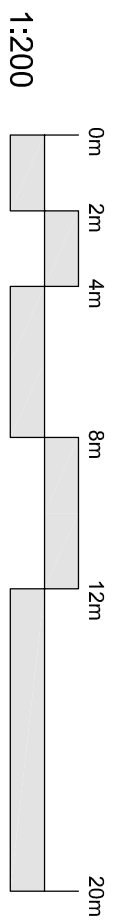

1:200

PROJECT:  
Land off Church Street, Hargrave

CLIENT:  
Bastion Group

DRAWING SHEET:  
Indicative Street Scene & Site Section

DRAWING NUMBER & REVISION:  
V41000-003A

DATE:  
Oct 2021

SCALE:  
1:200@A3

STATUS:  
PLANNING

