

Notes
This drawing is to be read in conjunction with all relevant drawings and specifications.
Do not scale from this drawing. Use figured dimensions only. All levels and dimensions to be checked on site. All level and dimensional discrepancies are to be brought to the immediate attention of HSP Architects Ltd. Responsibility cannot be accepted for alteration and/or deviation from this design without prior acknowledgement of HSP Architects Ltd.
Copyright reserved. This drawing may only be used for the client and location specified in the title block. It may not be copied or disclosed to any other third party without prior written consent from HSP Architects Ltd. Prior to any work commencing on site, the engineer is to be contacted regarding the current status, revision or regulatory approval of this drawing.
All work to be to the entire satisfaction of the NHBC or Local Authority not withstanding anything shown or indicated on these drawings. All workmanship and materials to be the best of their respective kind and of at least equivalent of the appropriate British Standard Code of Practice. All relevant dimensions and levels to be ascertained or checked and verified on site before specific areas of work are commenced.
This drawing is to be read in conjunction with clients specification/employers requirements and structural engineers design.

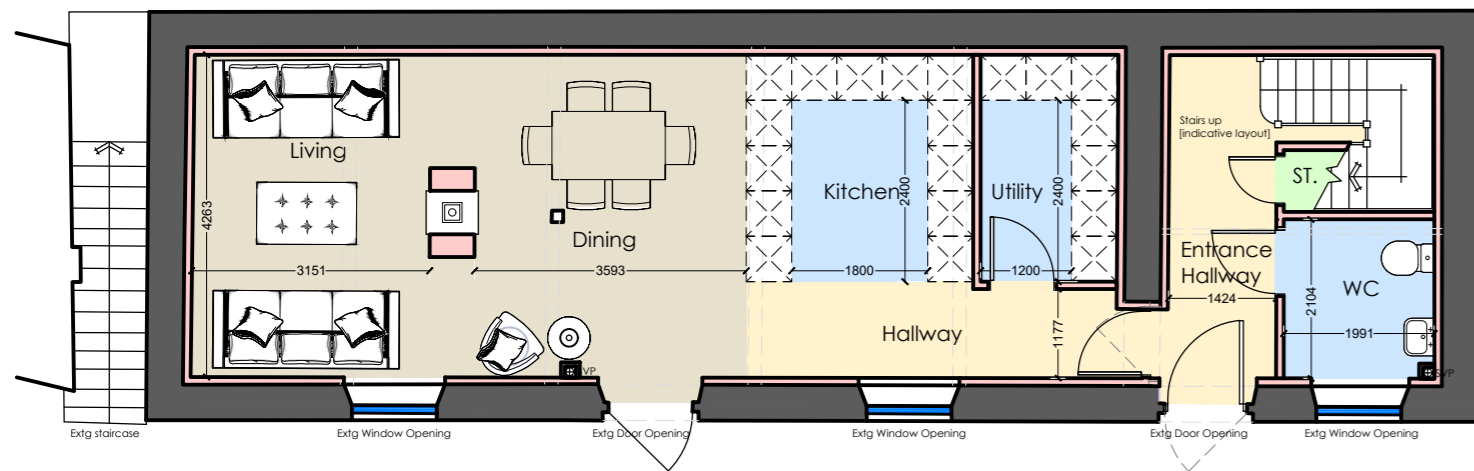

Ground floor plan

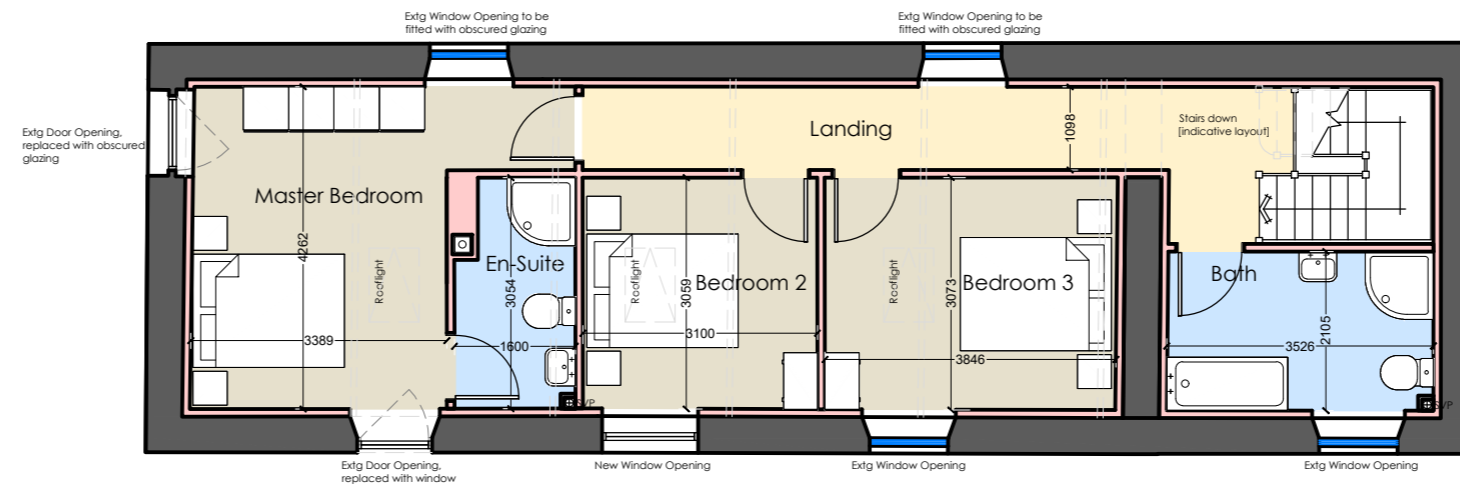

First floor plan

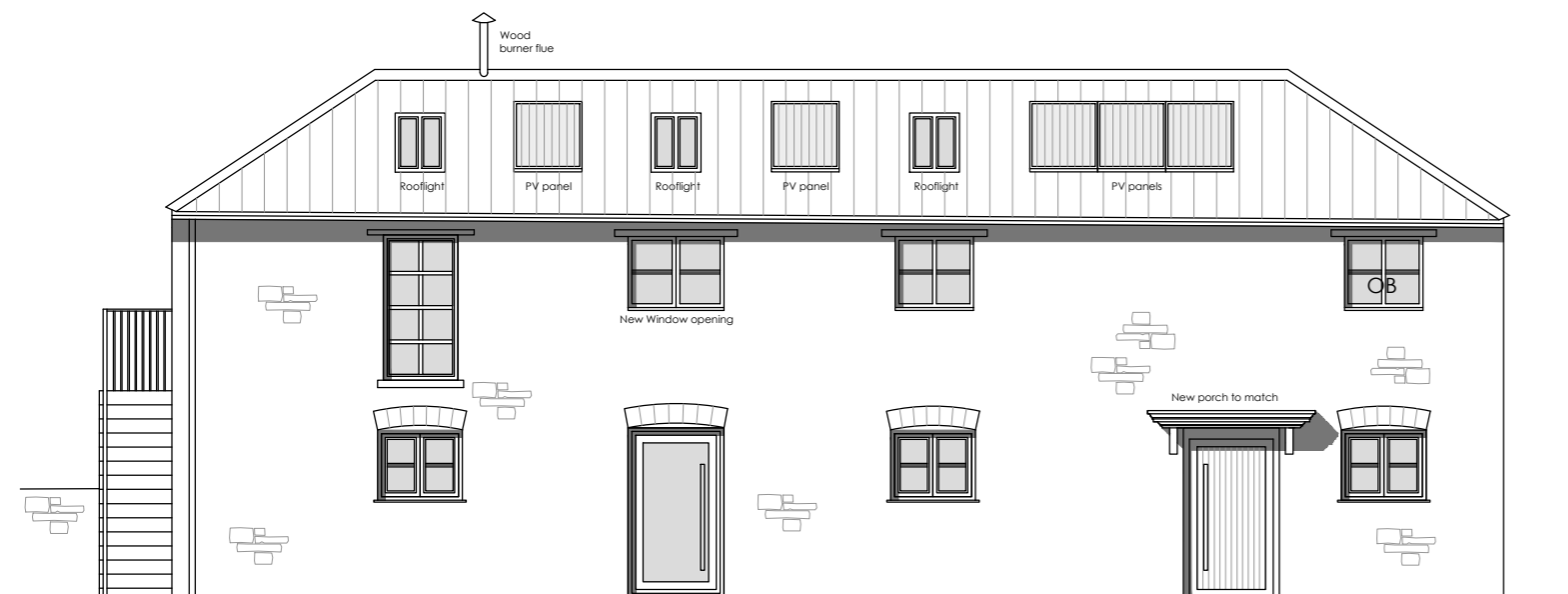
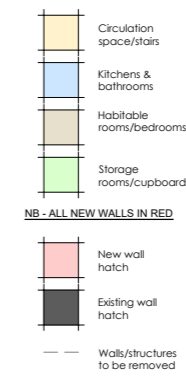

South elevation

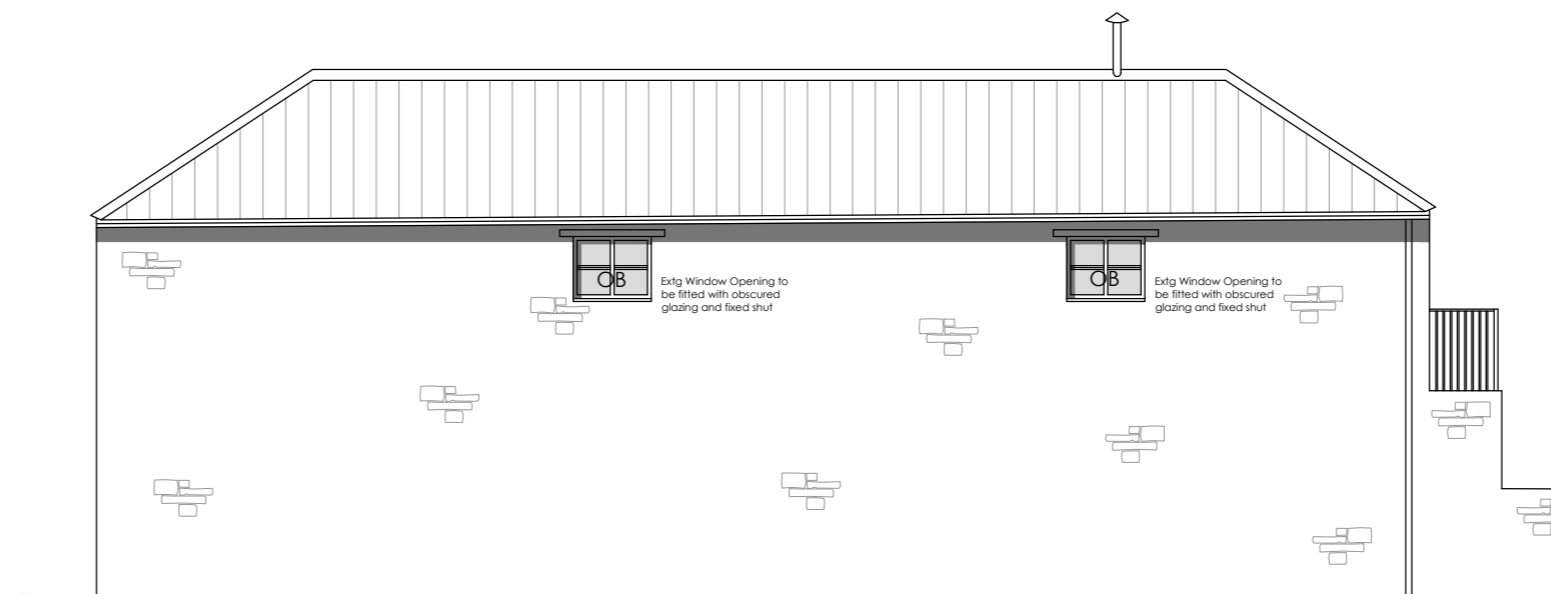

North elevation

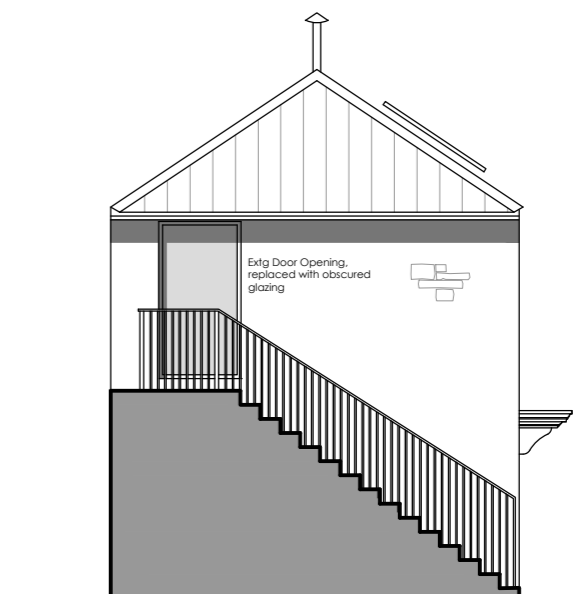

West elevation

C 211119 MG PV panels & additional annotation added
B 210827 MG Porch added
A 210826 MG Plans revised & elevations updated

Revision notes:

Drawing Status:

PLANNING

hssp
architects

Pera Business Park, Nottingham Road
Melton Mowbray, LE13 0PB

Telephone: 01664 563 288 Fax: 01664 563 360
E-Mail: info@hssparchitects.co.uk Web: www.hssparchitects.co.uk

Project:
Proposed barn conversion at
Manorhoff, 12 Main Street, Market
Overton, Leicestershire. LE15 7PL.

Title:
Proposed plans & elevations

Scale: 1:100	Drawn: JRL	Checked: JB	Date: 21.04.21
Drawing No: 7925-03-01	Revision:		C

