

dotted line indicating location of previous planning approvals still extant

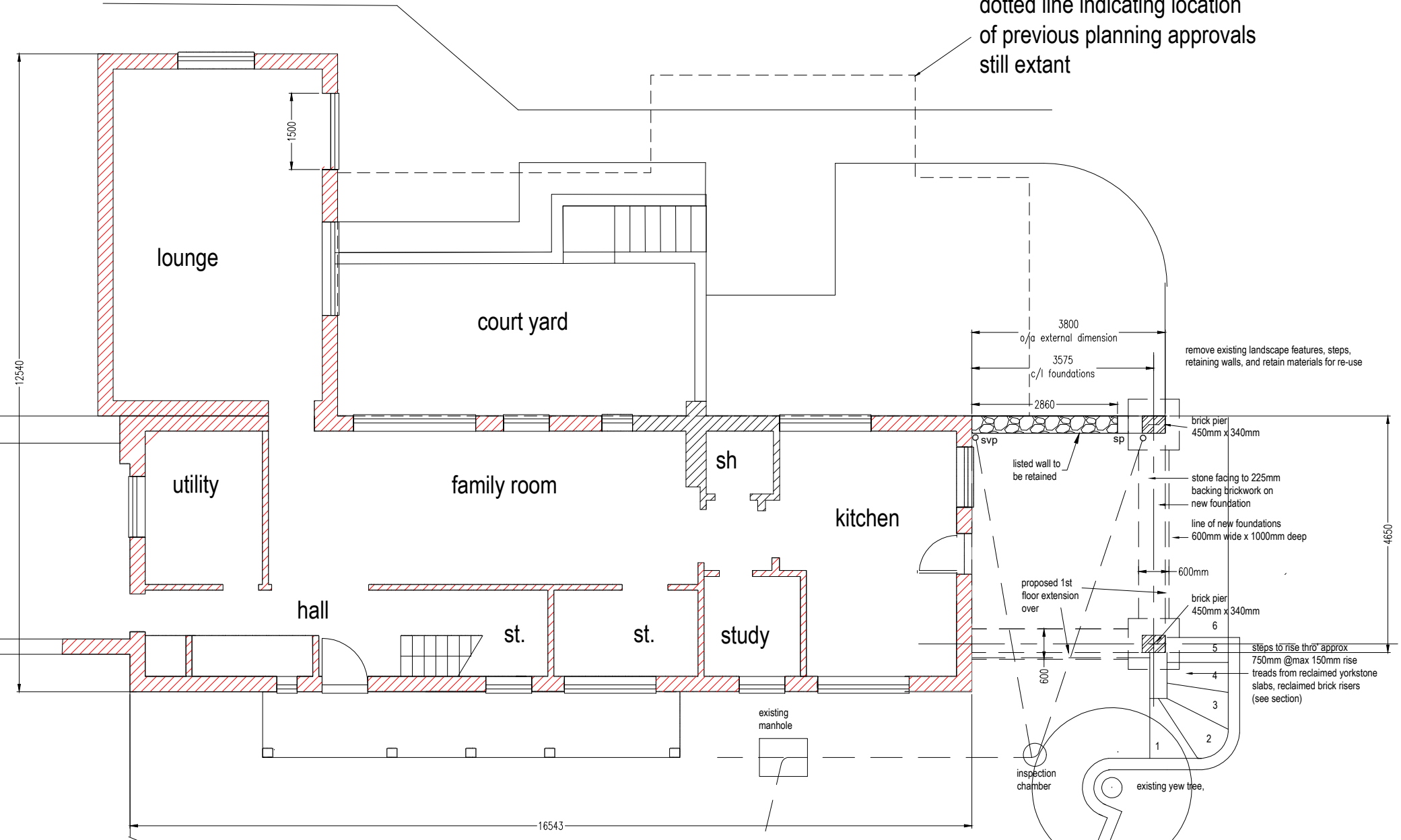

existing trees and shrubs

proposed 1st floor extension over

existing trees and shrubs

WOLFELANDS

**SURFACE WATER DRAINAGE**  
110mm diameter PVC-U underground drains to BS 4660: 1989 laid to falls, bedded on and surrounded with granular materials to rubble filled soakaways with PVC sheet or concrete blinding laid over infill to prevent topsoil being washed into soakaway located at 5m minimum distance from any building/wall. Soakaways to be sized in accordance with soil porosity as BRE Digest 365.

EXISTING GARAGE

FARLEY COTTAGE

PARKING

existing trees and shrubs

1 - 100



client Mr Julian Fry  
project Old Rosings, Farley Lane, Westerham. Kent. TN16 1UD  
Proposed Ground Floor Plans 1:100  
JOB NO. 320/10A