

EXISTING
SIDE ELEVATION

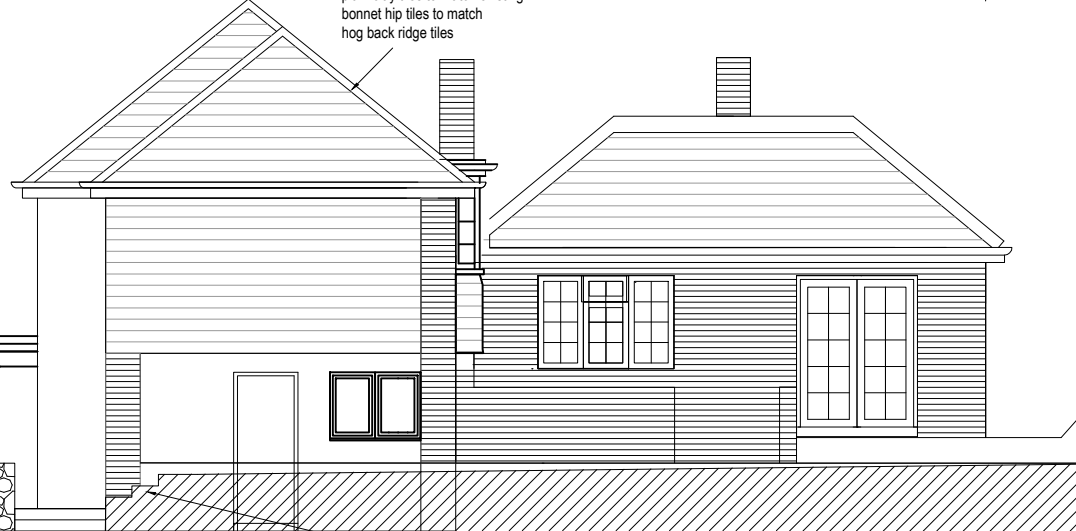
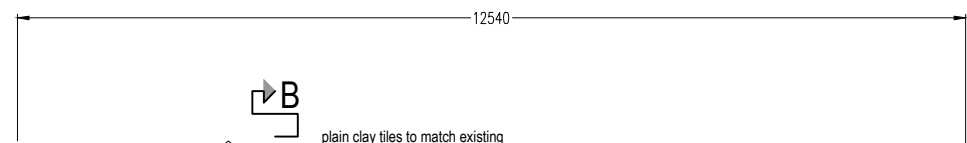

PROPOSED
SIDE ELEVATION

Materials
 Roof tiles, hip and ridge tiles to match existing clay tiles
 Horizontal white painted weatherboard to match existing on house front
 New brickwork to piers and rear elevations to match existing house brickwork
 Black rainwater goods to match front elevations

proposed new steps

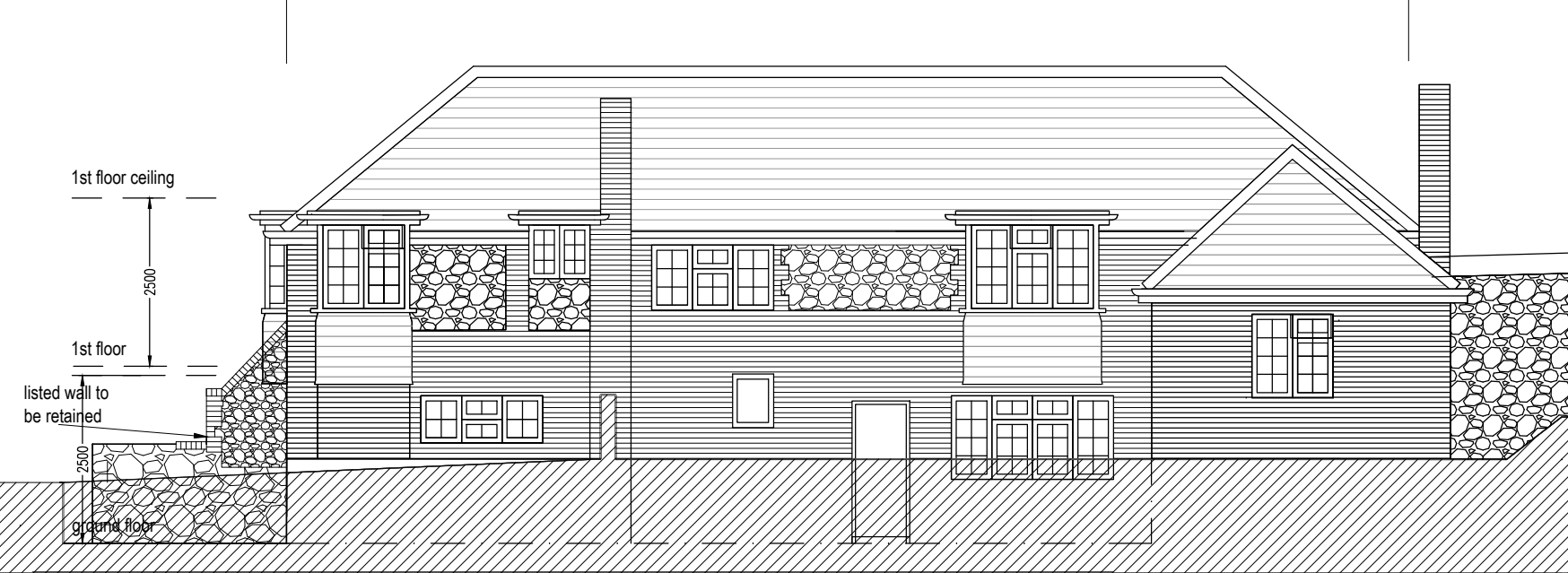
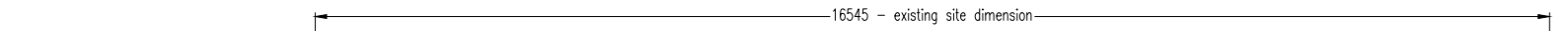

EXISTING
REAR ELEVATIONS

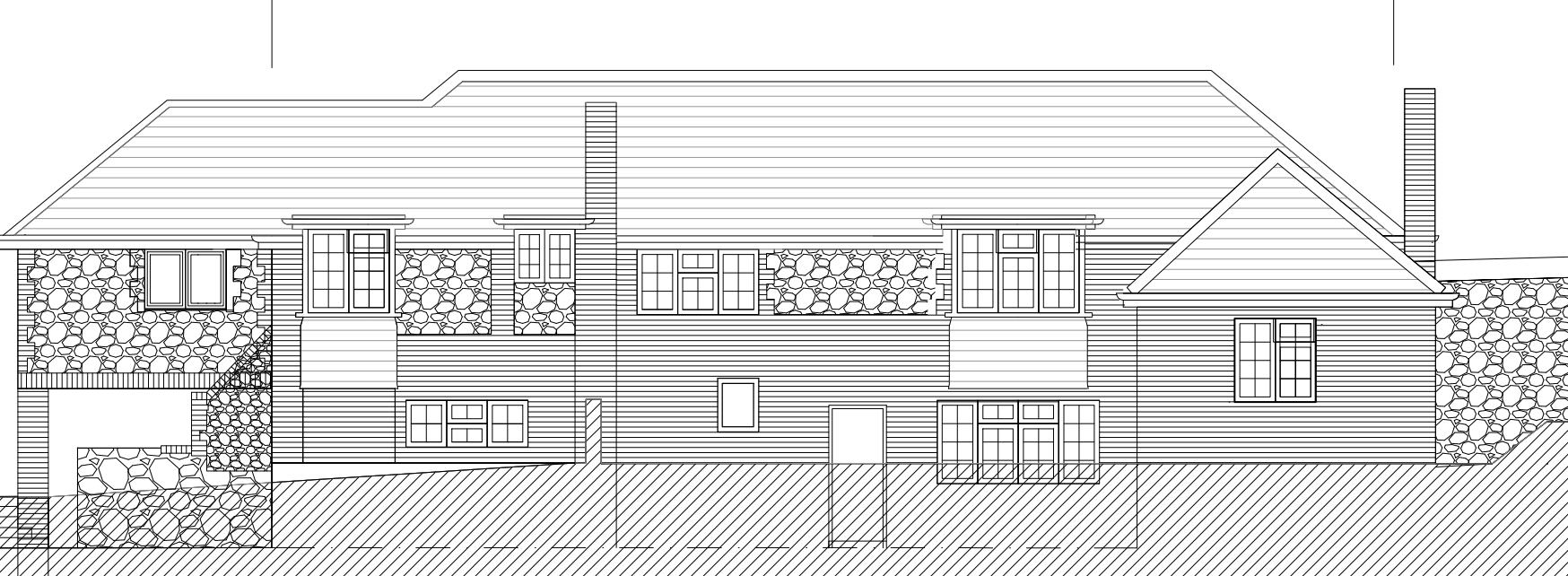
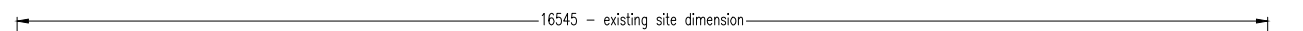

PROPOSED
REAR ELEVATIONS

Stone infill panels to match existing house stonework from reclaimed stone
 Replaced and repaired block paving's to match existing

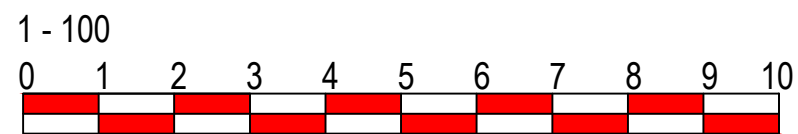

revision B 30-11-2021
 Listed wall and buttress correctly defined

client	Mr Julian Fry
Project	Old Rosings, Farley Lane, Westerham. Kent. TN16 1UD
Proposed and Existing Rear and Side Elevations scale 1/100	
JOB NO. 320/06B	