

PROPOSED SECTION A-A

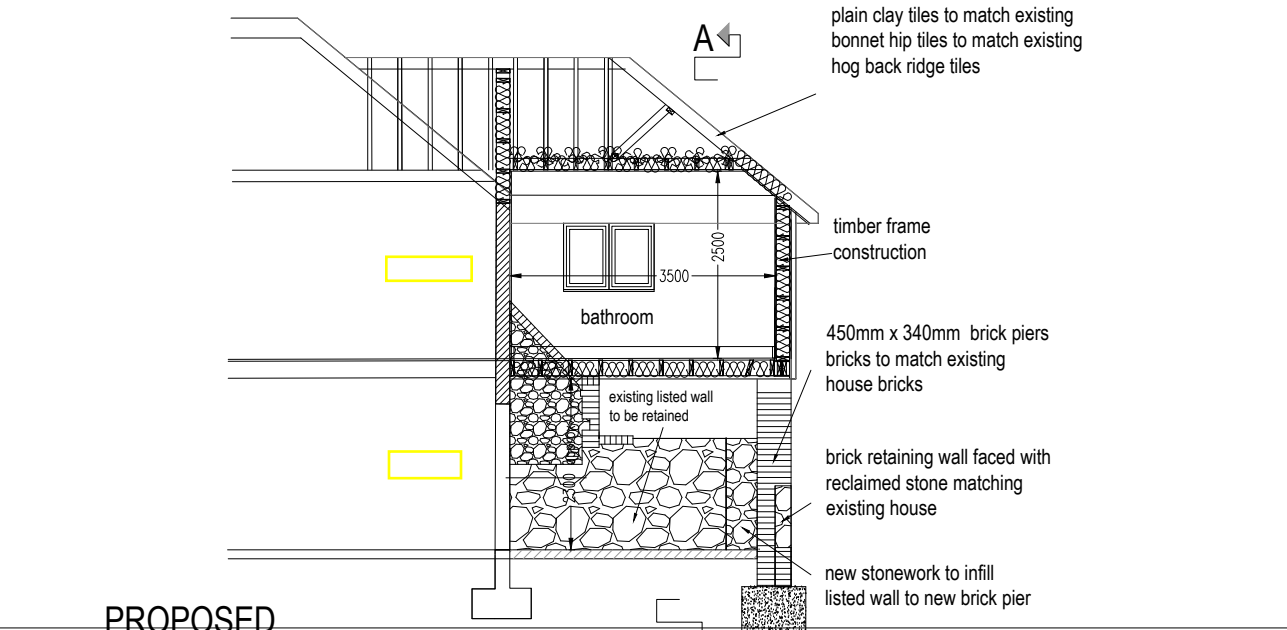

PROPOSED FRONT ELEVATION



PROPOSED SECTION B-B

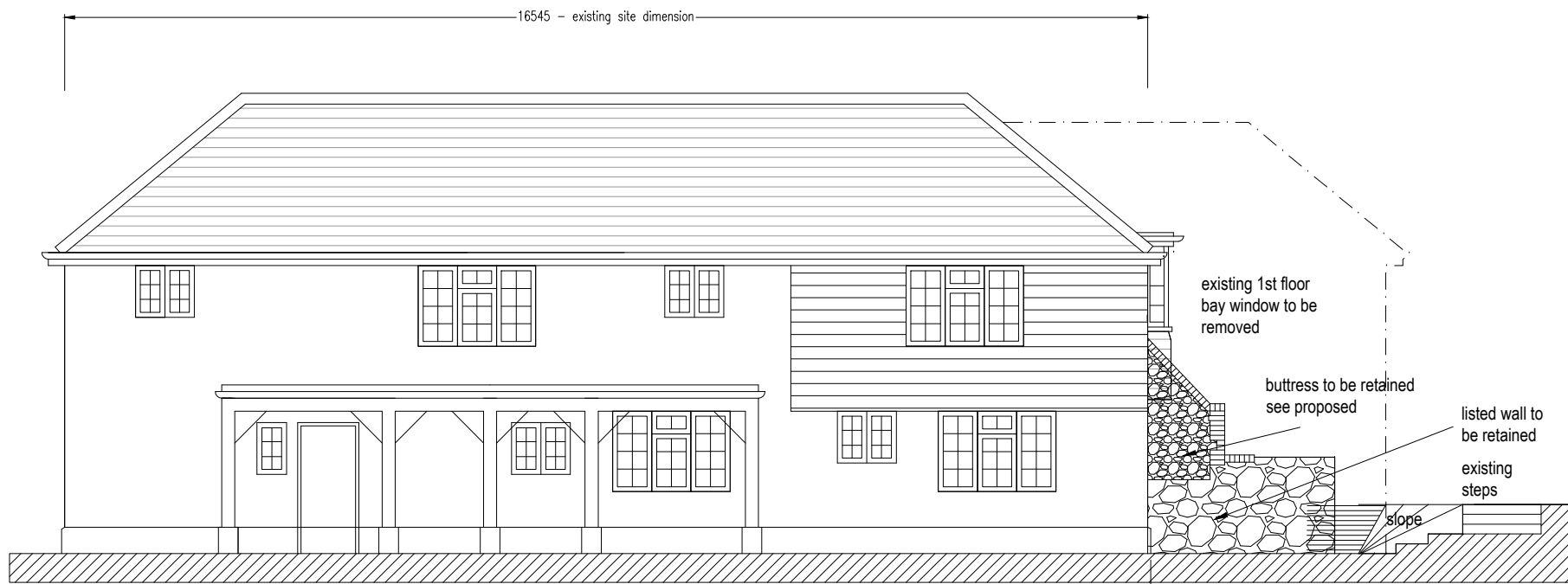

EXISTING FRONT ELEVATION

client Mr Julian Fry  
 project Old Rosings, Farley Lane,  
 Westerham. Kent. TN16 UD

Proposed and Existing Front Elevations  
 Sections A-A and B-B

JOB NO. 320/07A

