

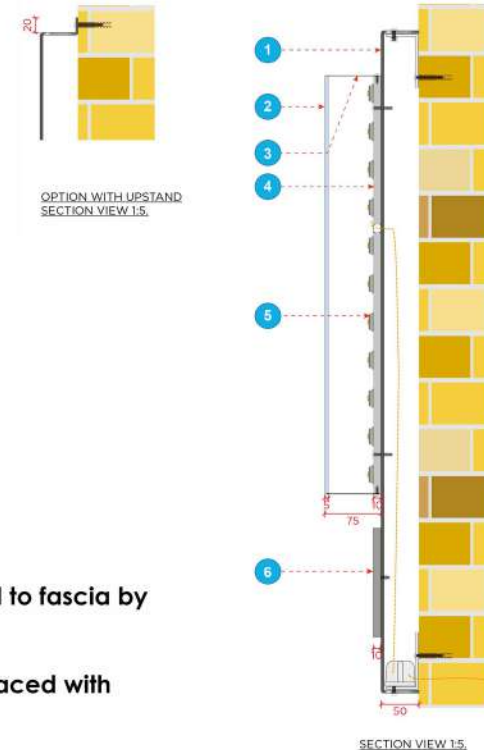

**NOTES:**

- PLEASE NOTE THAT THIS DRAWING IS DRAFT ISSUE.
- © ALL RIGHTS RESERVED. COPYRIGHT IN ALL DOCUMENTS AND DRAWINGS PREPARED BY LEAD STRUCTURAL LTD AND IN ANY WORK EXECUTED FROM THOSE DOCUMENTS AND DRAWINGS SHALL REMAIN THE PROPERTY OF LEAD STRUCTURAL LTD.
- ALL DIMENSIONS ARE IN MILLIMETRES U.N.O.
- DO NOT SCALE FROM THE DRAWINGS. WORKED TO FIGURED DIMENSIONS ONLY. ANY DISCREPANCIES IN DIMENSIONS SHALL BE REFERRED TO THE ARCHITECT AND CLERK OF WORKS BEFORE ANY WORK IS COMMENCED.
- DRAWINGS TO BE READ IN CONJUNCTION WITH ALL RELEVANT ARCHITECTS, SERVICE ENGINEERS AND STRUCTURAL ENGINEERS DRAWINGS AND SPECIFICATIONS AND ANY OTHER WRITTEN INSTRUCTIONS ISSUED BY THE CONTRACT ADMINISTRATOR.

**RAMIS CAFE EXTERNAL SIGNAGE BUILTUP FACE ILLUMINATED**



REV	DESCRIPTION	DATE
A	UPDATED TO PLANNING COMMENTS	ES 30.11.21

**LEAD STRUCTURAL**

24 POTTERHILL ROAD  
GLASGOW, G53 5RR  
TEL: +44 (0) 0141-628-9009  
E-MAIL: [INFO@LEADSTRUCTURAL.COM](mailto:INFO@LEADSTRUCTURAL.COM)  
GLASGOW

**DETAILS:**

- 2.5 mm thick alu' panels cut & folded to sizes shown & sprayed to Ral 9005 matt black fixed to fascia by way of alu' panel.
- Test faces from 5mm thick 1TL2 opal perspex with step rebate to rear for returns, spit to be faced with translucent orange vinyl to match to MT-636.
- 1mm thick pre-painted matt black aluminium returns(matt white internally bonded to perspex faces.
- 10mm thick black foamex backtrays with a step rebate and faced with matt white vinyl.
- White Optika 35 led's 6500k fitted to back trays with 12V power supply to go to box section.
- Sub text to be 10mm thick 069 white perspex stud fixed to panels.

<b>CLIENT</b> MR. RAMI HANI
<b>JOB TITLE</b> 1009 ARGYLE STREET, FINNIESTON, GLASGOW, UK
<b>DRAWING TITLE</b> PROPOSED SIGNAGE

SCALE A2@1:20	DRAWN ES	DATE 27-04-2021
ISSUE PLANNING	CHECKED HR	DATE CHECKED 27-04-2021

A	B	C	D	E	F	G	H	J	K	L	M	N	P	Q	R	S	T
---	---	---	---	---	---	---	---	---	---	---	---	---	---	---	---	---	---

**DRAWING NUMBER:-**  
LS21-144-RAMIS CAFE

