

ALL FIGURED DIMENSIONS TO BE CHECKED ON SITE PRIOR TO CONSTRUCTION  
IF IN DOUBT CONSULT DESIGNWORKS

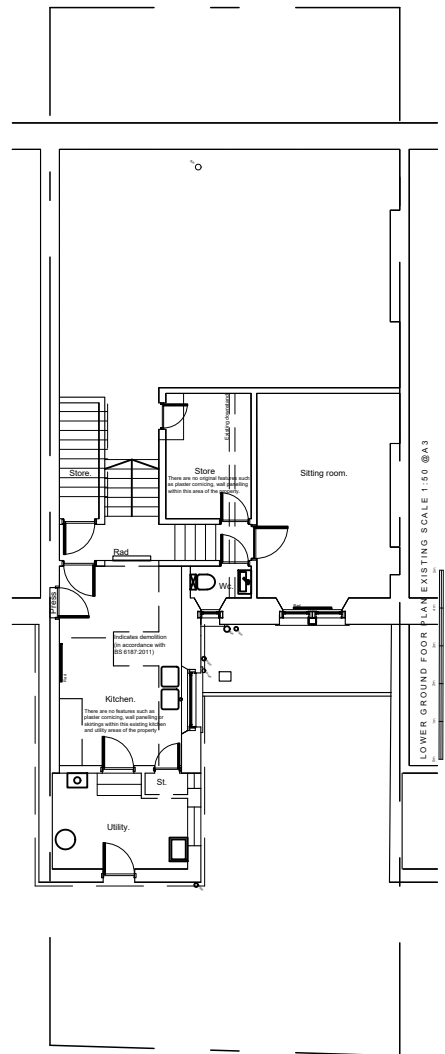

Existing Lower  
Ground plan 1:200

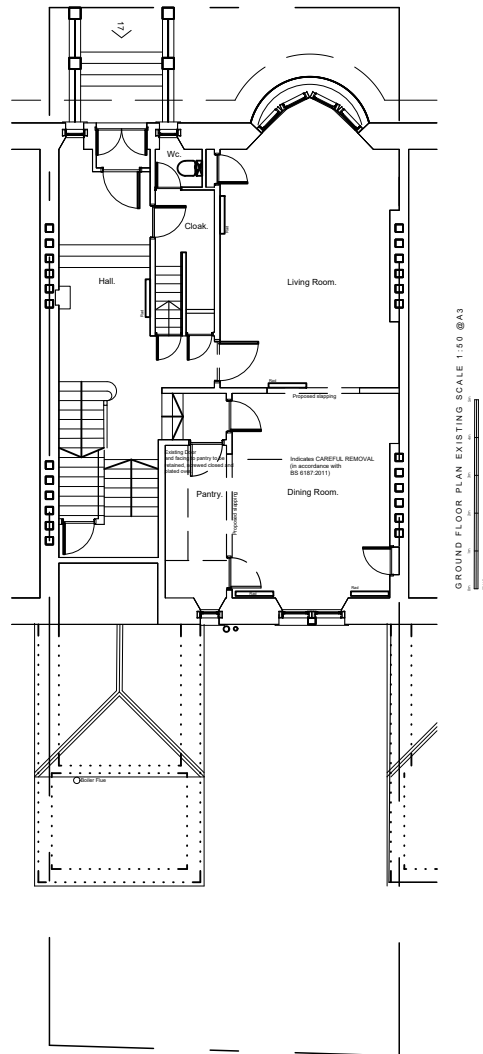

Existing Ground  
plan 1:200

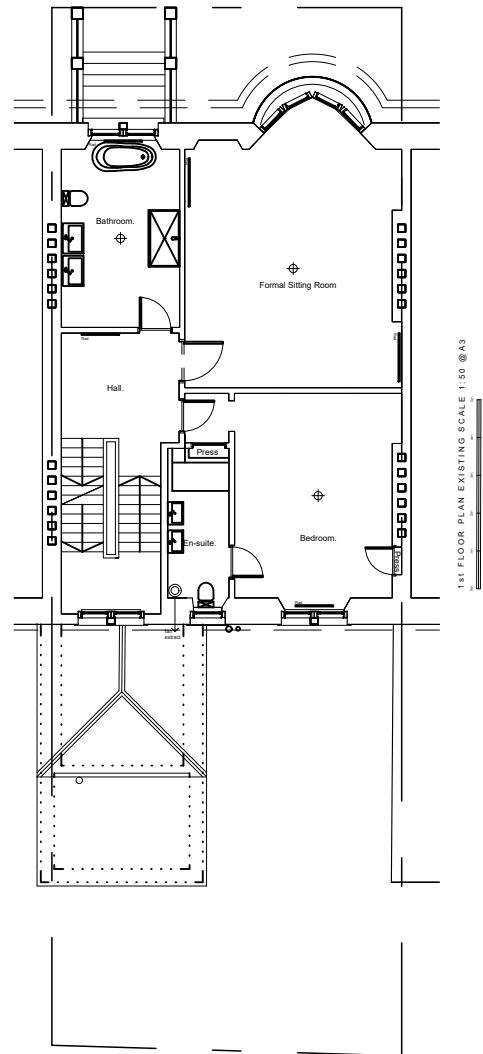

Existing first  
floor plan 1:200

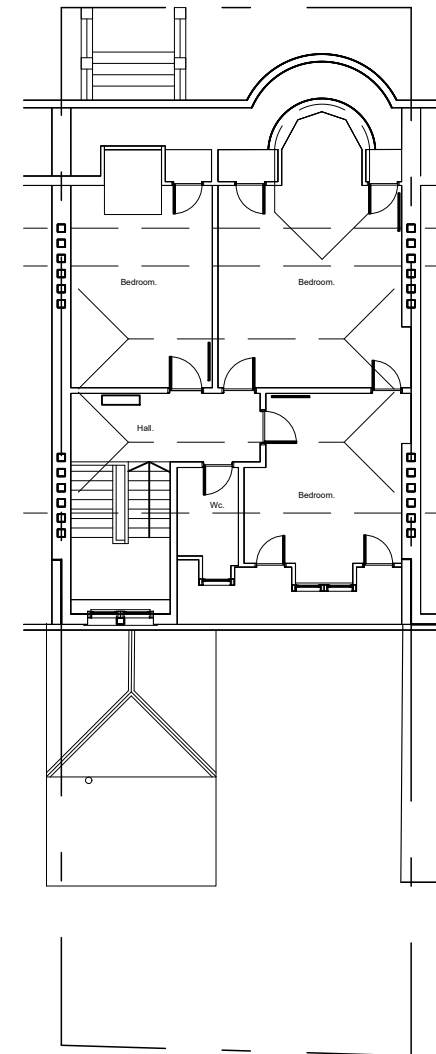

Existing second  
floor plan 1:200

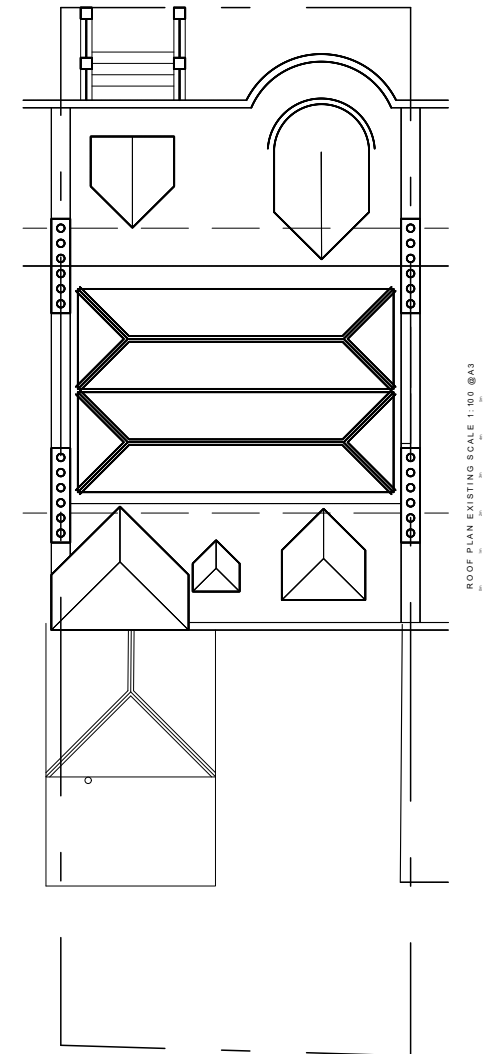

Existing Roof  
plan 1:200

Overview of Existing plans 1:200

project 17 Kingsborough Gardens, Glasgow G12 9NH		
scale 1:200 at A3	<b>DESIGNWORKS</b> INTERIOR DESIGNERS & ARCHITECTS 38 GIBSON STREET GLASGOW G12 8NX TEL 0141-339-9520 FAX 0141-337-2127 E-mail info@designworks-scotland.co.uk	drawn by VG
date 02/09/20		drawing no. DW20/51/009
client Ms L Thomson, Mr I Taylor		