

- NOTES:**
1. Not to be used for construction purposes
 2. Not to be scaled from other than for planning purposes
 3. Window arrangement indicative
 4. Approx location of proposed railings shown in red on key plan
 5. Signage has been omitted for clarity- A4 size fixed 2.1m above ground level denoting anti-climb paint
 6. Services omitted for clarity

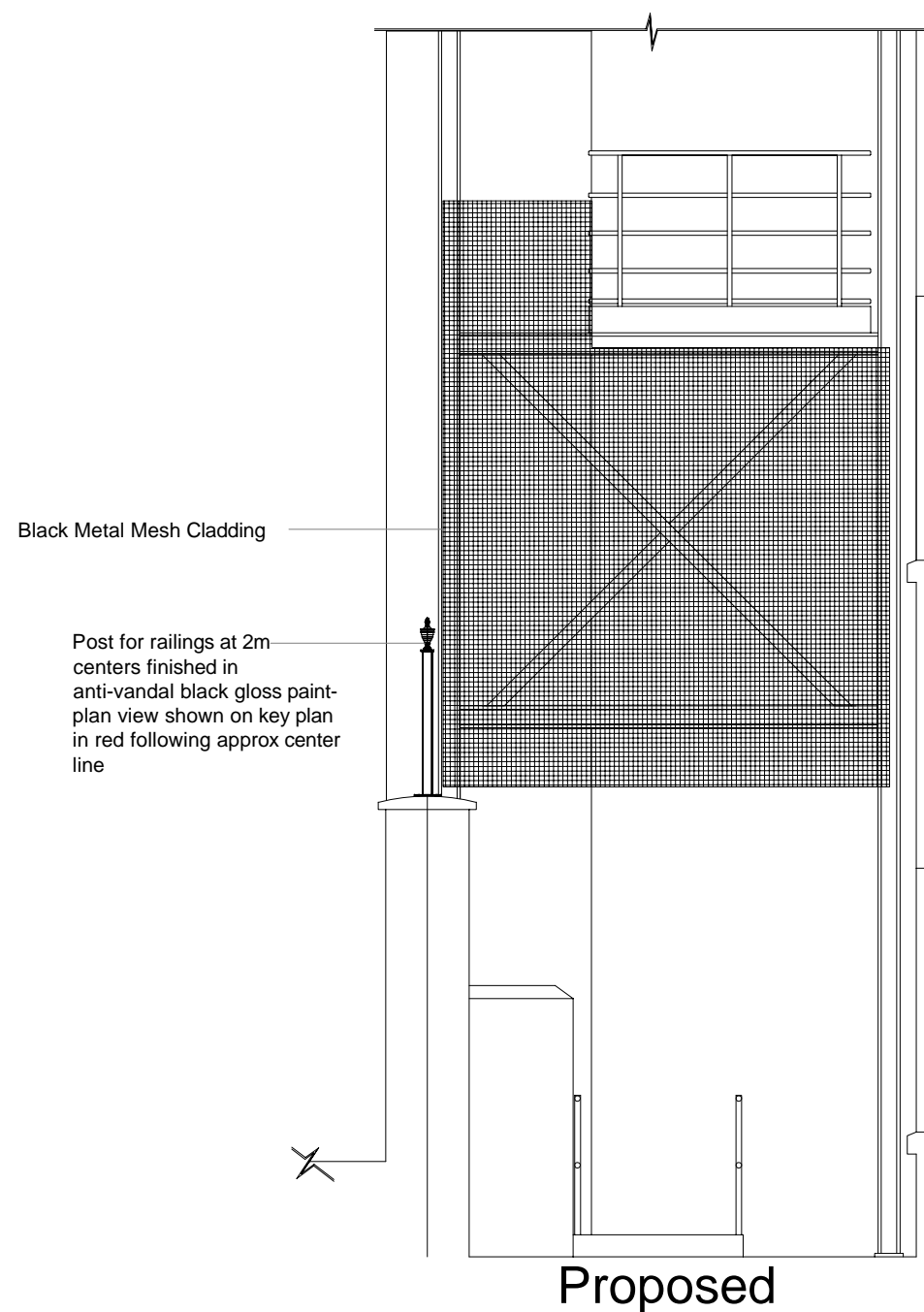

Proposed Stair Cladding Section A A

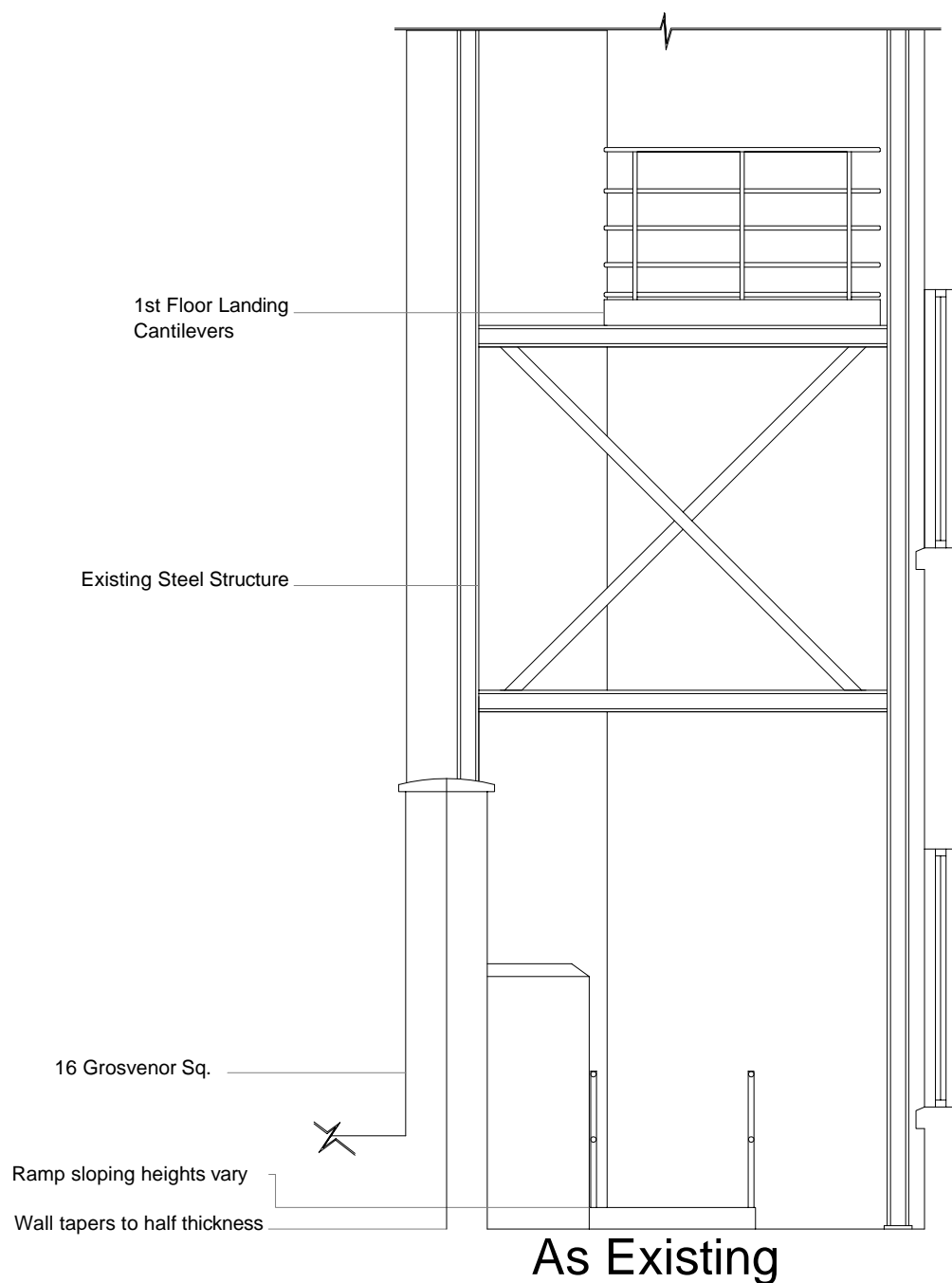

northwood carter

Chartered Building Surveyors
Construction & Property Consultant
Tel: 020 8905 7505
Symal House, 423 Edgware Road,
London, NW9 0HU

Date of Measurement	2020
Measured By	WC
Measurement Standard	Code of measuring practice 6th edition
Drawn By	WC
Checked By	JC
Title:	Proposed Stair Cladding Section BB
Location:	14/15 Grosvenor Sq.
Date:	July 2020
Scale:	1:50@ A3

Rev	Date	Notes:
A	June 2021	Change to cladding

Dwg. No.: 19-051A-03A