

2 Ground Scale: 1:100

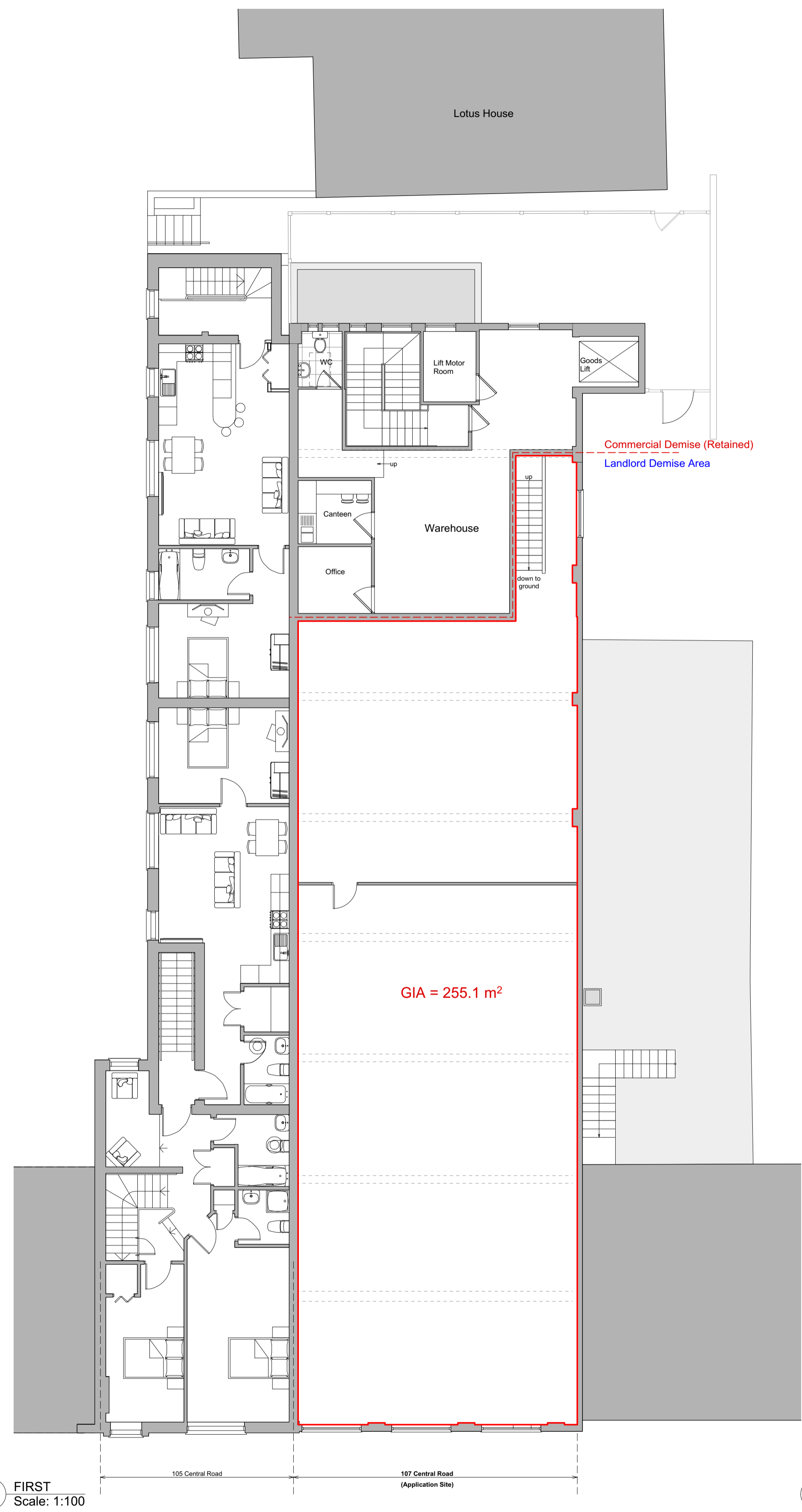

3 FIRST Scale: 1:100

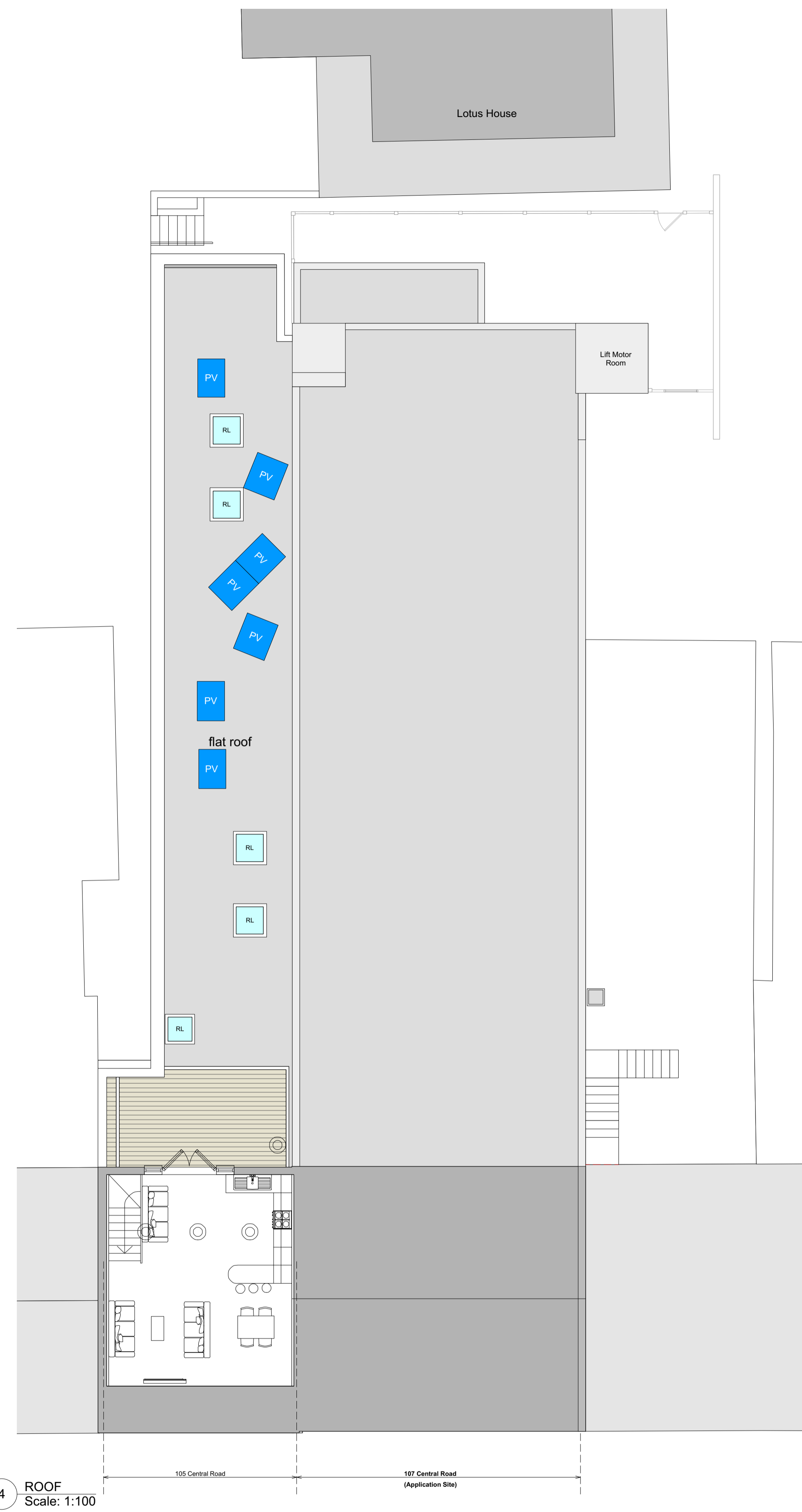

4 ROOF Scale: 1:100

NOTE
DO NOT SCALE DRAWINGS
COPYRIGHT RESERVED
ALL DIMENSIONS TO BE CONFIRMED ON SITE
DISCREPANCIES TO BE VERIFIED PRIOR TO
COMMENCEMENT OF WORKS

PLANNING

Rev	Date	Comments	D/B	Chk
B	14/11/21	Information updated	EW	EW
A	29/10/21	GF details updated	EW	EW

Upper Floors Residential Conversion at 107 Central Road Worcester Park KT4 8DY		Scale: 1:100 @ A1 Drawn: EW Checked: Date: Oct 21 Client: Queensbury
Existing Plans:		
210701(PL)02	B	EV EADY ARCHITECTURE 100-102, The Quadrant, London, E9 6HQ Tel: 020 7746 8222