

NOTES:
 • This drawing including all designs & detail contained thereon is the copyright of PW Architects & may not be reproduced or used except where written permission is granted.
 • This drawing may be used for Planning purposes only by the Local Planning Authority.

Scale Ruler

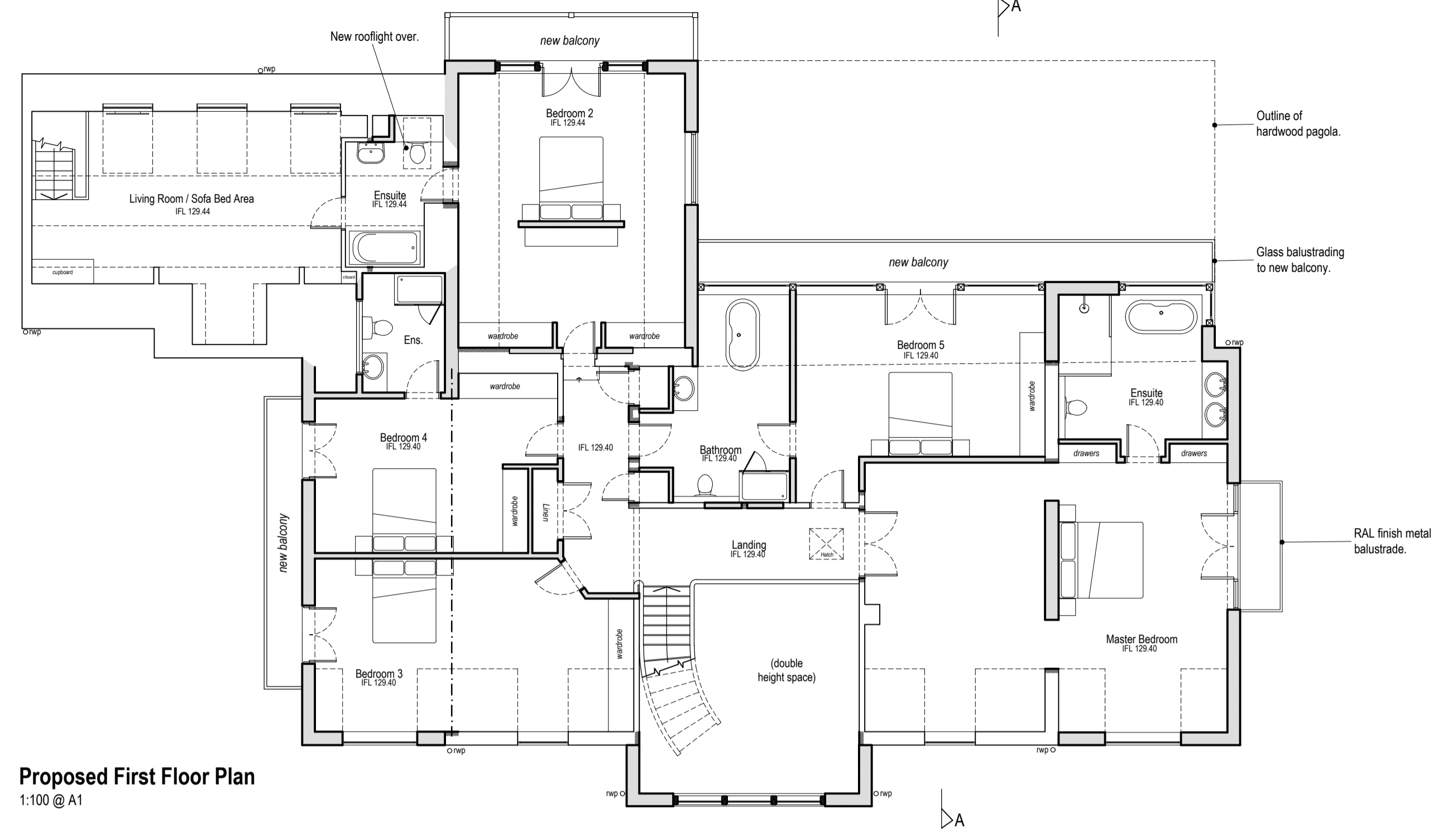

Proposed First Floor Plan
1:100 @ A1

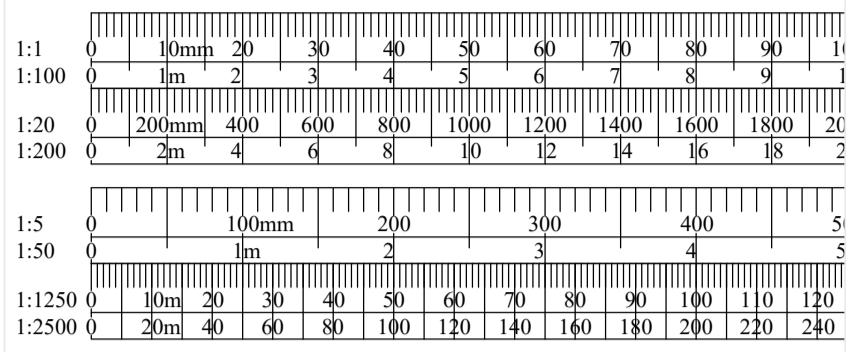
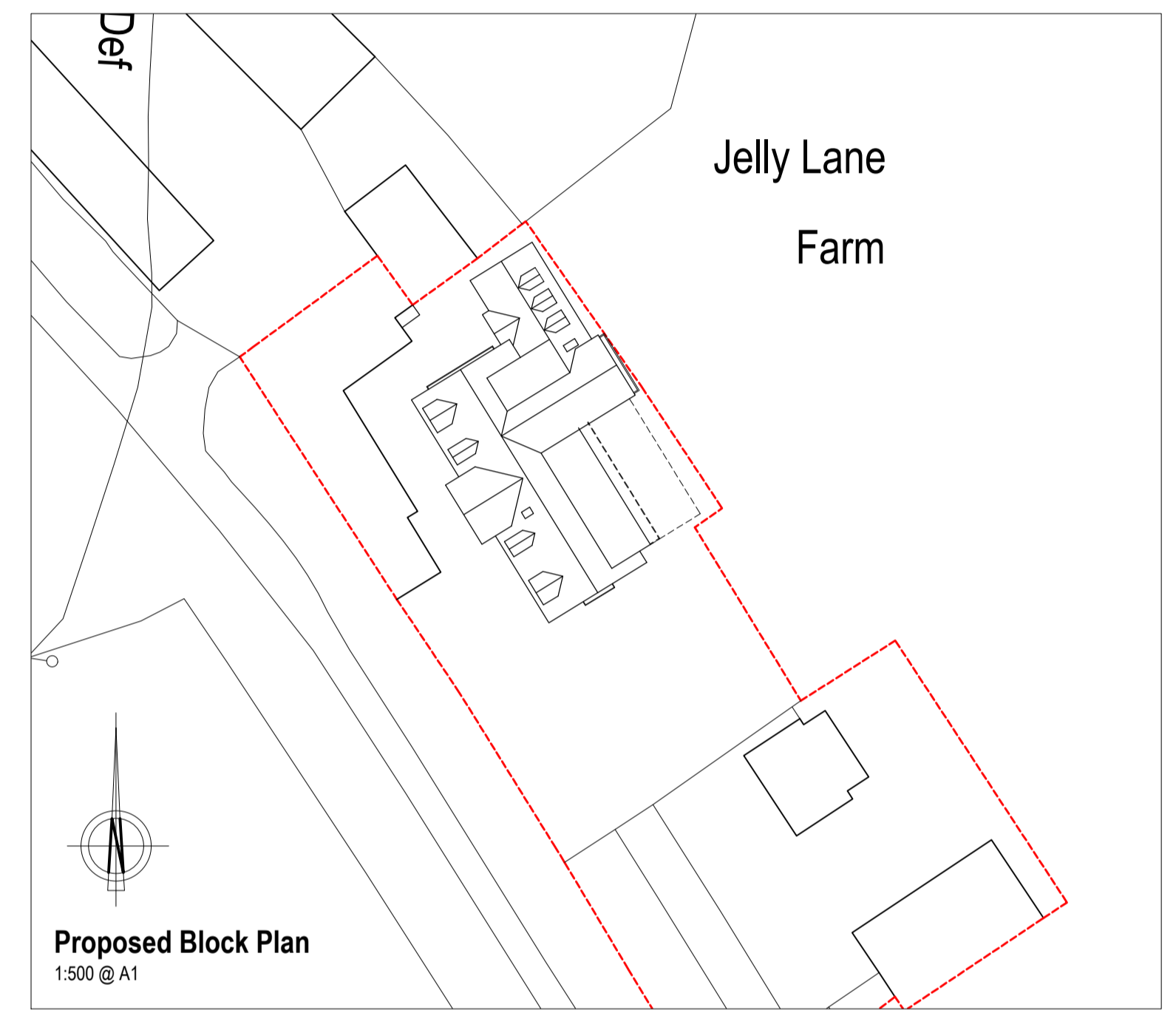

Proposed Block Plan
1:500 @ A1

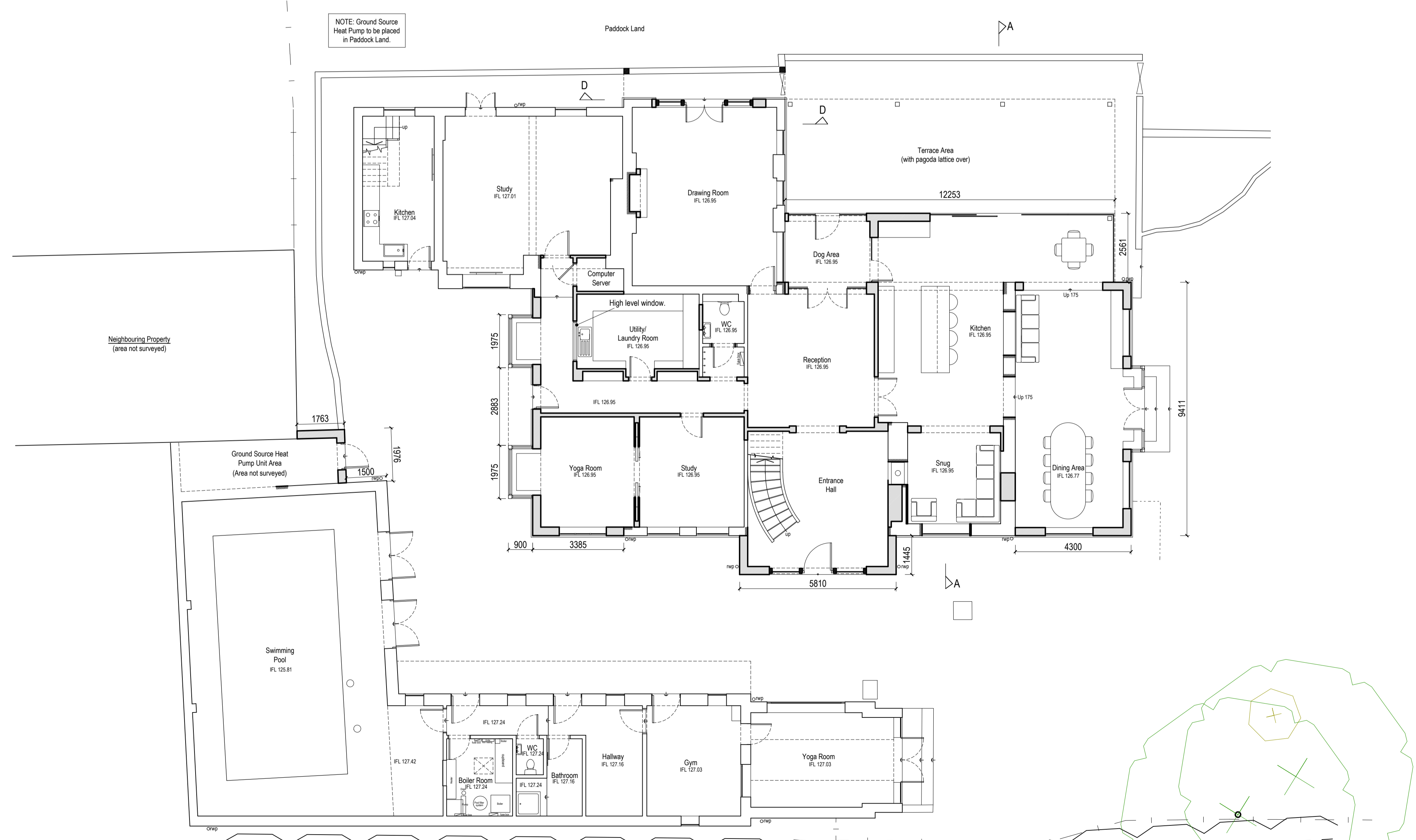

Proposed Ground Floor Plan
1:100 @ A1

REVISION	DATE	DESCRIPTION
c.	25.11.21	Updated for planning submission - TR
b.	15.11.21	Updated for planning submission - TR
a.	12.10.21	Updated in line with Clients comments - TR

AMENDMENTS

PWArchitects

RIBA CHARTERED ARCHITECTS & DESIGNERS

Address: Firdale Stables, High St, Morcott, Rutland, LE15 9DN
 Tel: 01572 747789 email: peter@peterwilmotarchitects.com
 Web: www.peterwilmotarchitects.com

CLIENT

Mr & Mrs Storer

PROJECT

**Proposed Works at;
 Jelly Lane Farm,
 College Farm Road,
 Belton in Rutland.
 LE15 9AF**

DRAWING TITLE

**Planning Drawing;
 Proposed Block & Floor Plans.**

DATE April 2020	SCALE 1 : 100 & 500	PAPER SIZE A1	DRAWN TR
--------------------	------------------------	------------------	-------------

PROJECT REF. 2021 / 07	DRAWING NO. & REVISION 04c
----------------------------------	--------------------------------------