

NOTES:  
 • This drawing including all designs & detail contained thereon is the copyright of PW Architects & may not be reproduced or used except where written permission is granted.  
 • This drawing may be used for Planning purposes only by the Local Planning Authority.

Scale Ruler

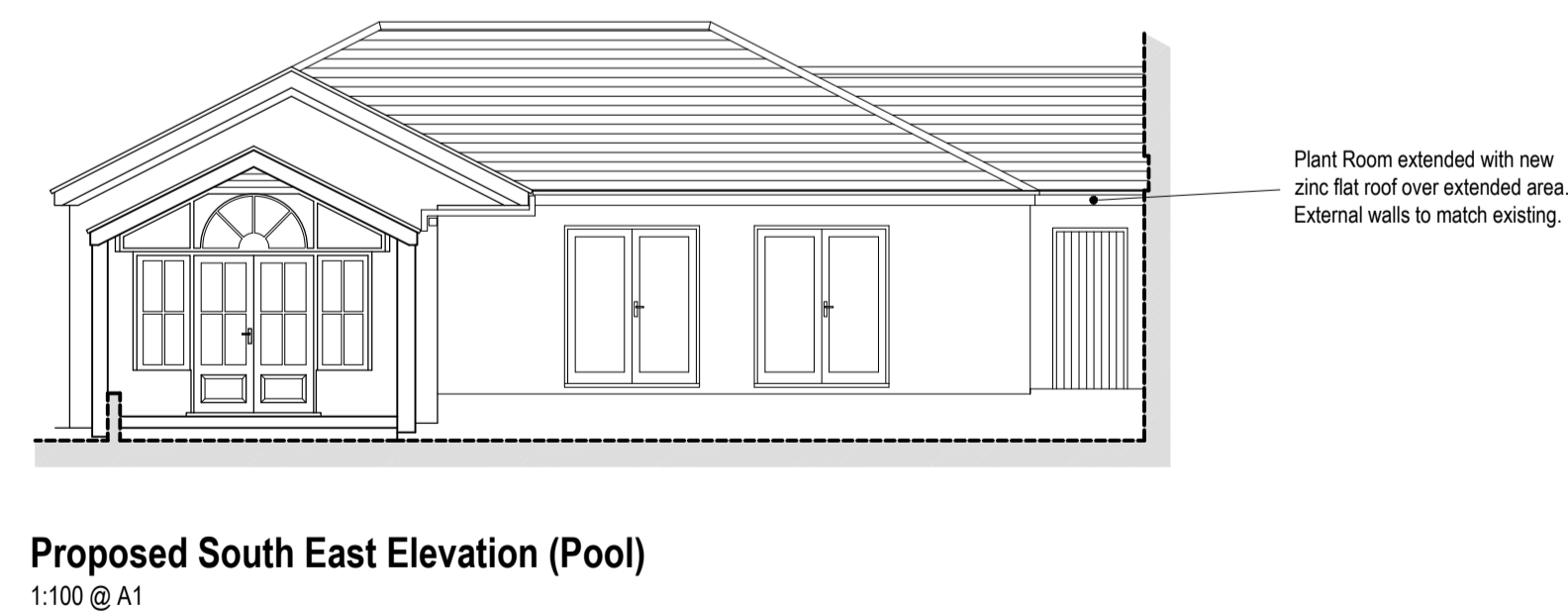
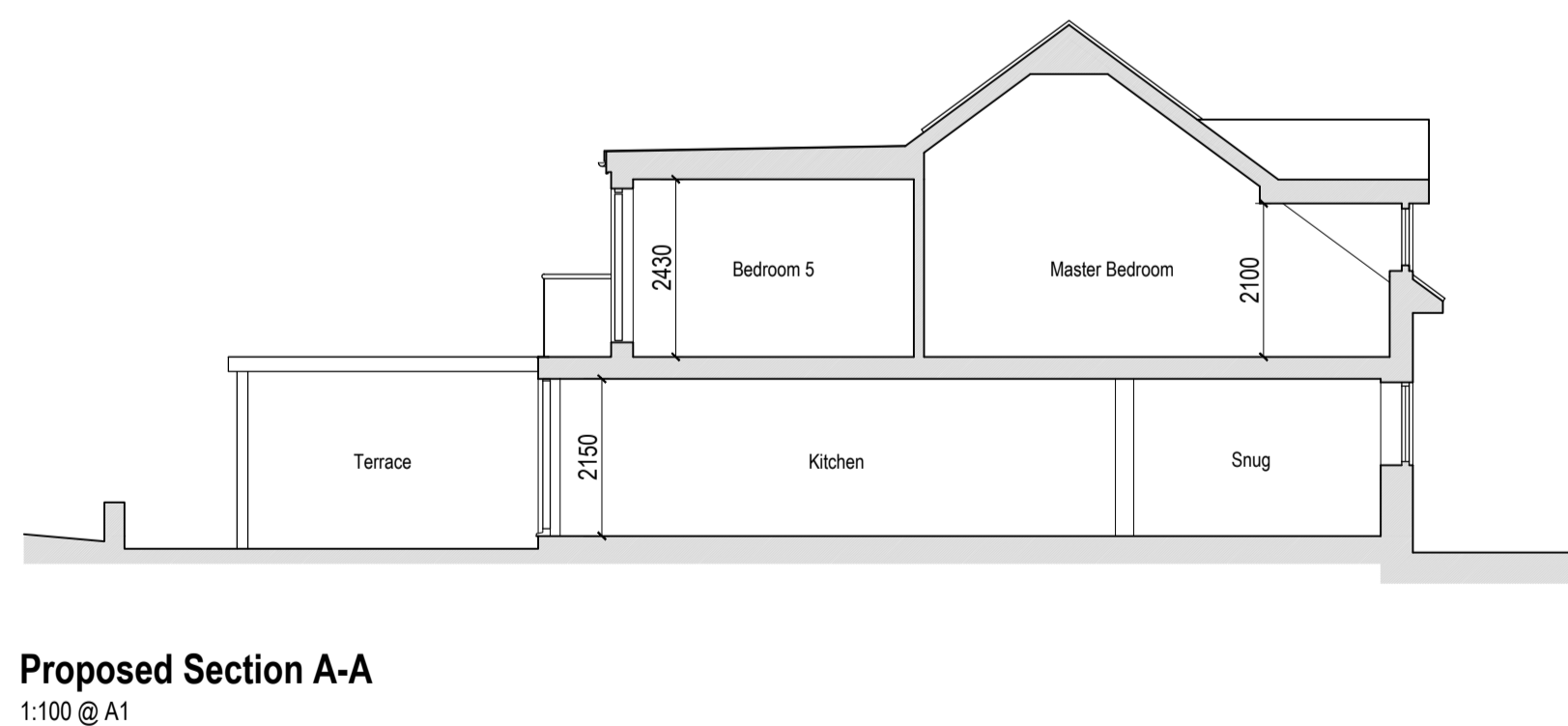
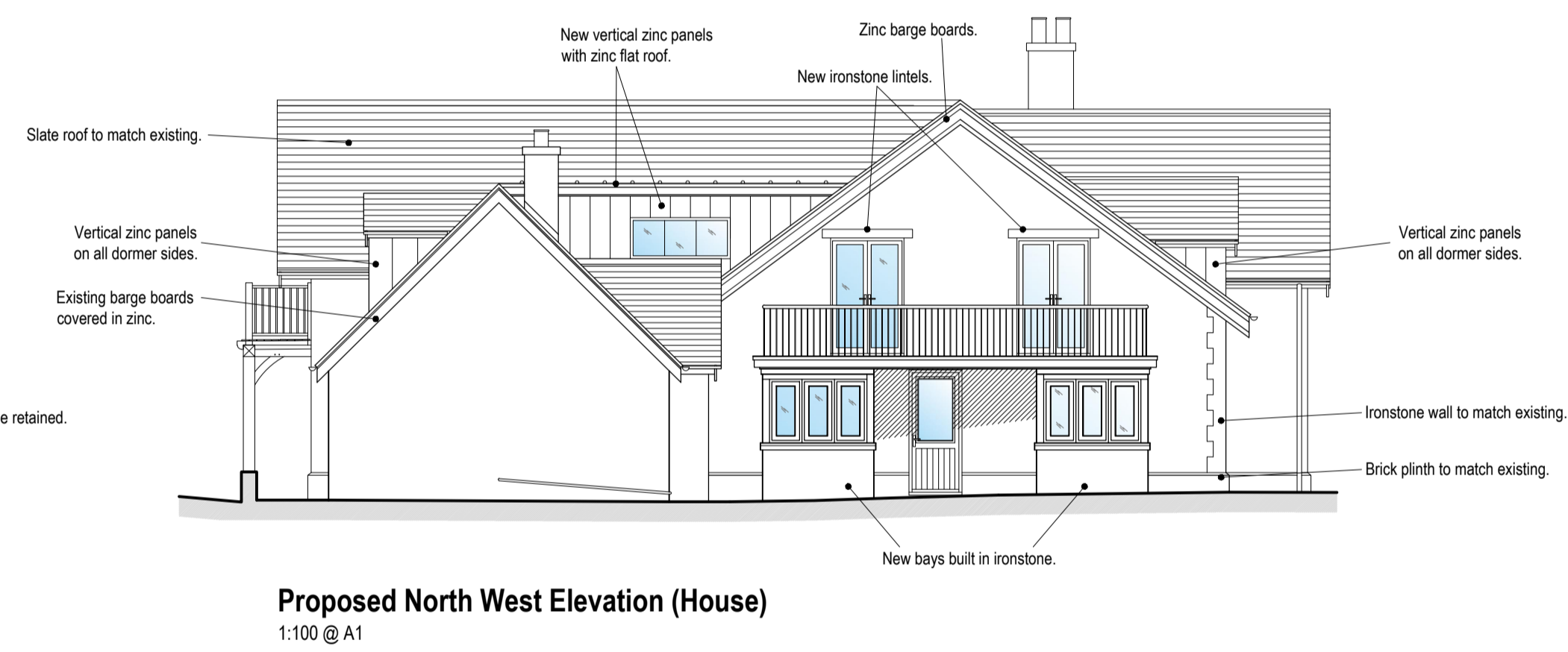
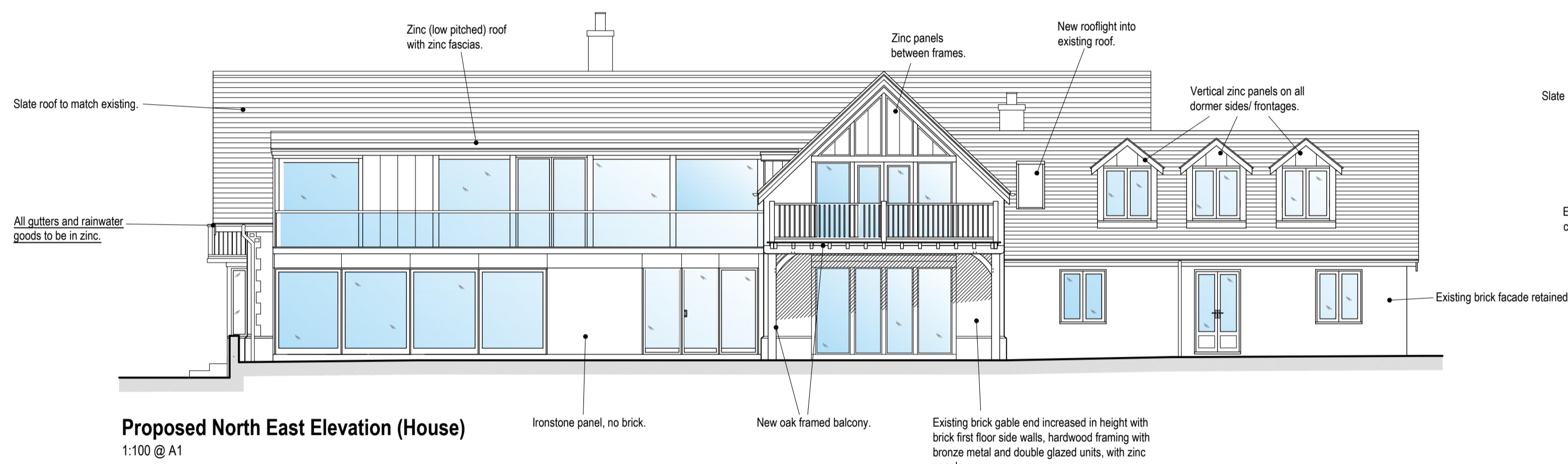
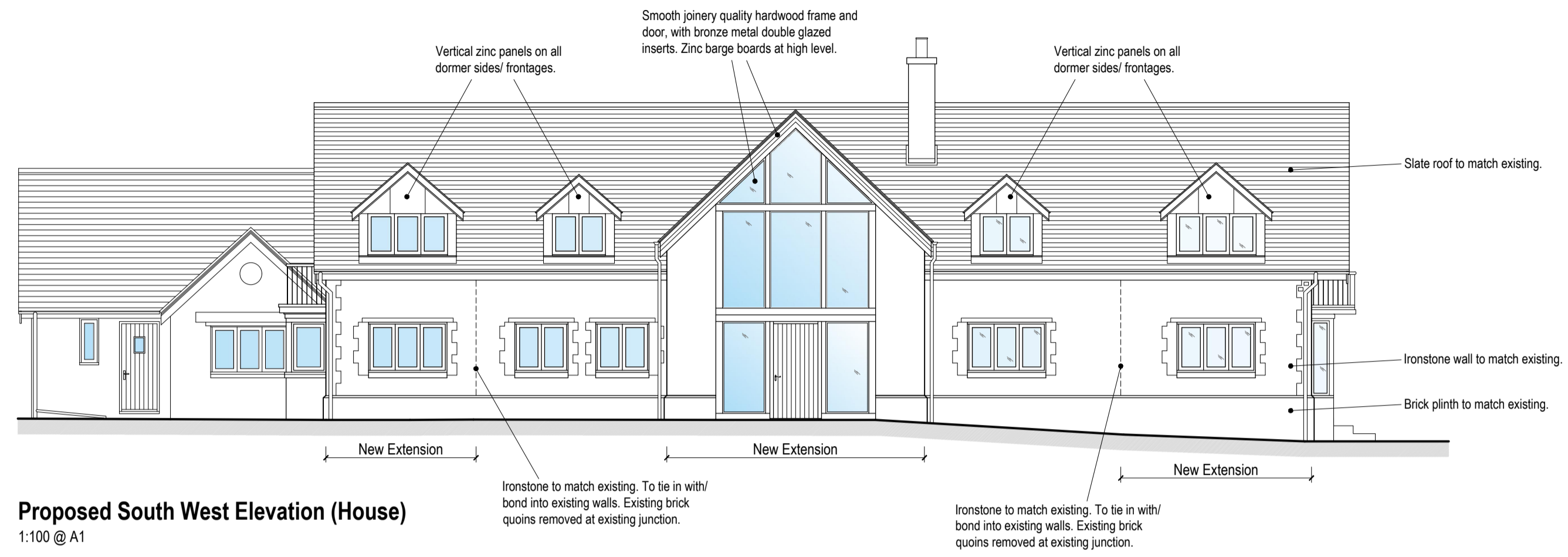
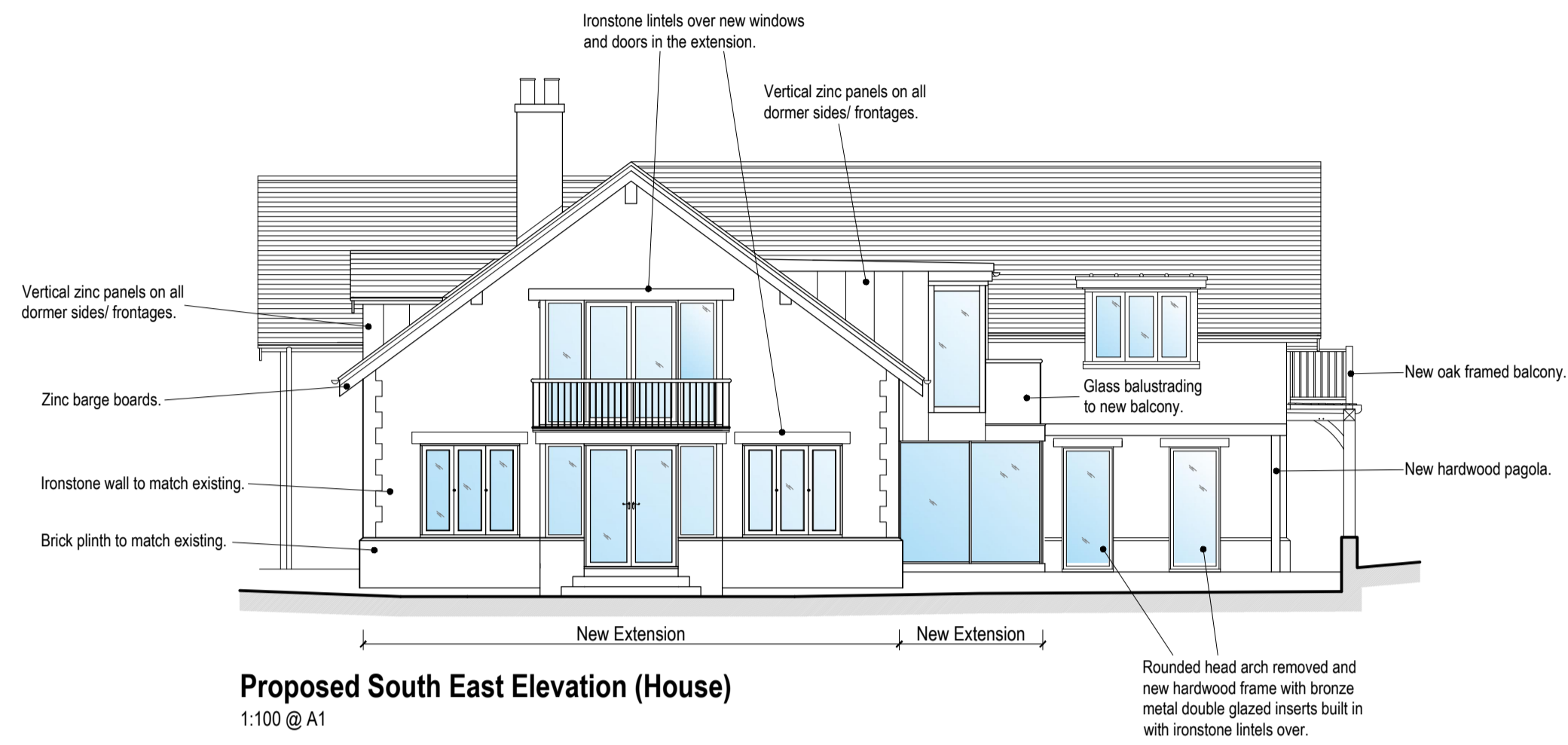
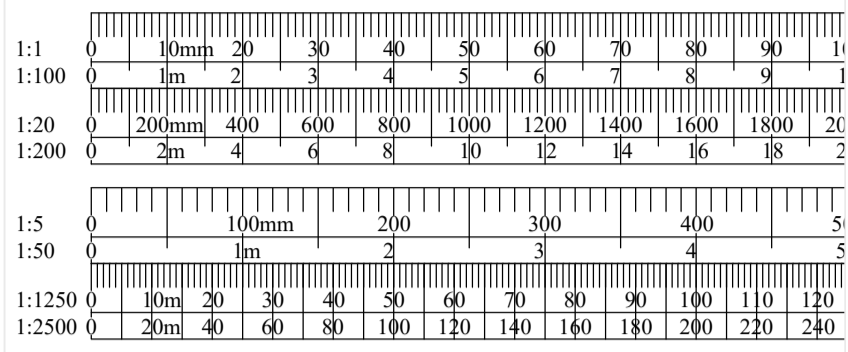

c.	25.11.21	Updated for planning submission - TR
b.	15.11.21	Updated for planning submission - TR
a.	22.10.21	Updated in line with Clients comments - TR
REVISION	DATE	DESCRIPTION

AMENDMENTS

**PWArchitects**

RIBA CHARTERED ARCHITECTS & DESIGNERS

Address: Firdale Stables, High St, Morcott, Rutland, LE15 9DN  
 Tel: 01572 747789 email: peter@peterwilmotharchitects.com  
 Web: www.peterwilmotharchitects.com

CLIENT  
**Mr & Mrs Storer**

PROJECT  
**Proposed Works at;  
 Jelly Lane Farm,  
 College Farm Road,  
 Belton in Rutland.  
 LE15 9AF**

DRAWING TITLE  
**Planning Drawing;  
 Proposed Elevations & Sections.**

DATE April 2020	SCALE 1:100	PAPER SIZE A1	DRAWN TR
--------------------	----------------	------------------	-------------

PROJECT REF. <b>2021 / 07</b>	DRAWING NO. & REVISION <b>05c</b>
----------------------------------	--------------------------------------