



FRONT ELEVATION (SOUTH)



SIDE ELEVATION (EAST)



REAR ELEVATION (NORTH)

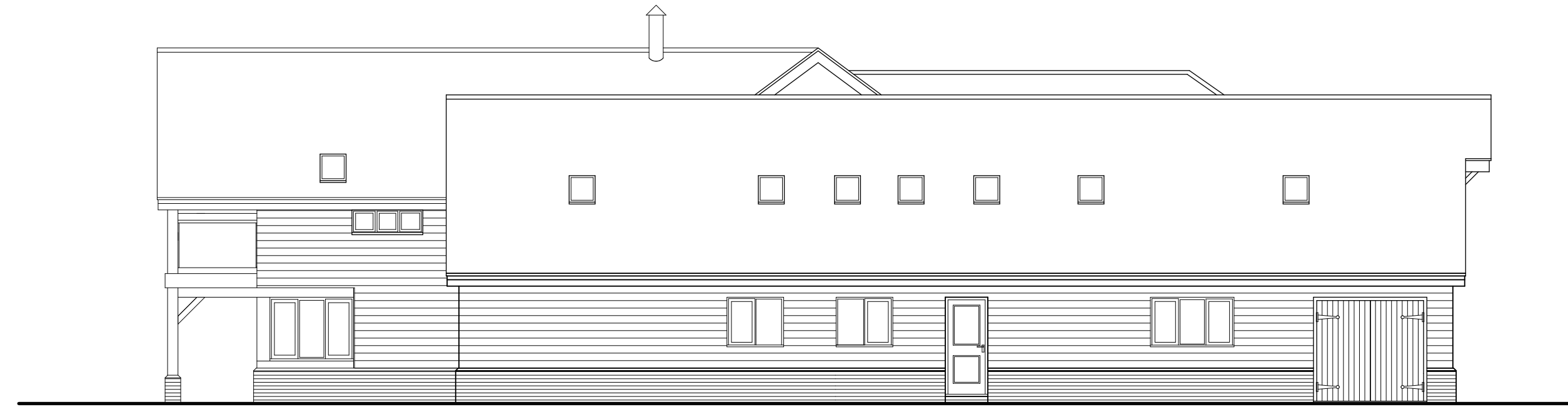

SIDE ELEVATION (WEST)

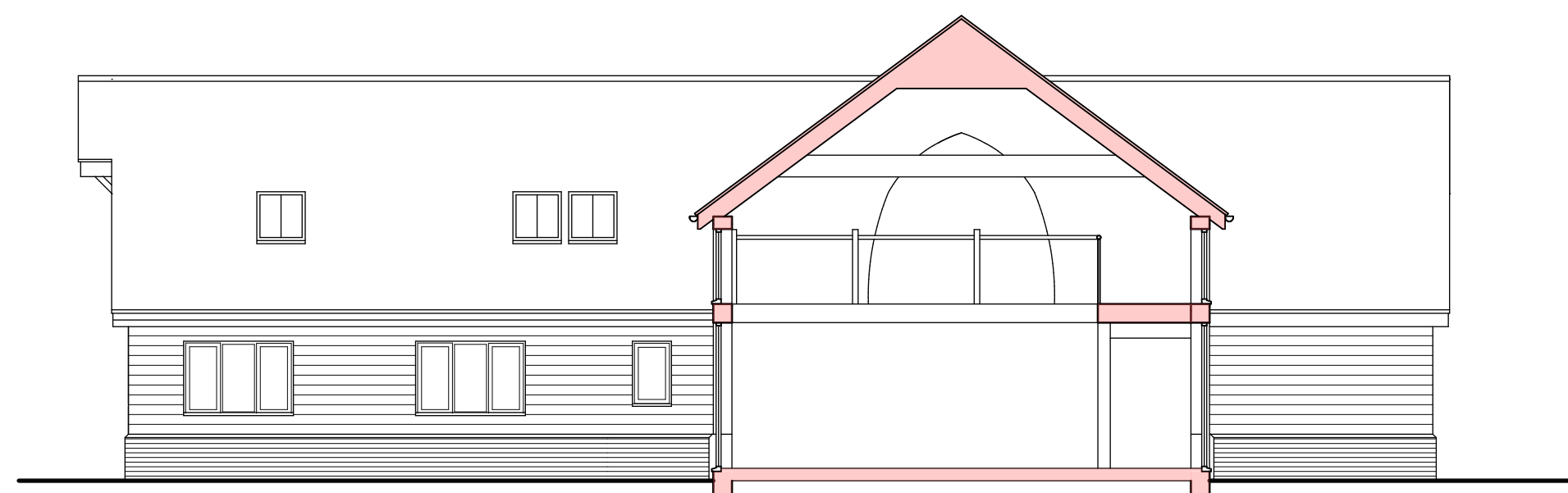

SECTION A-A (EAST)

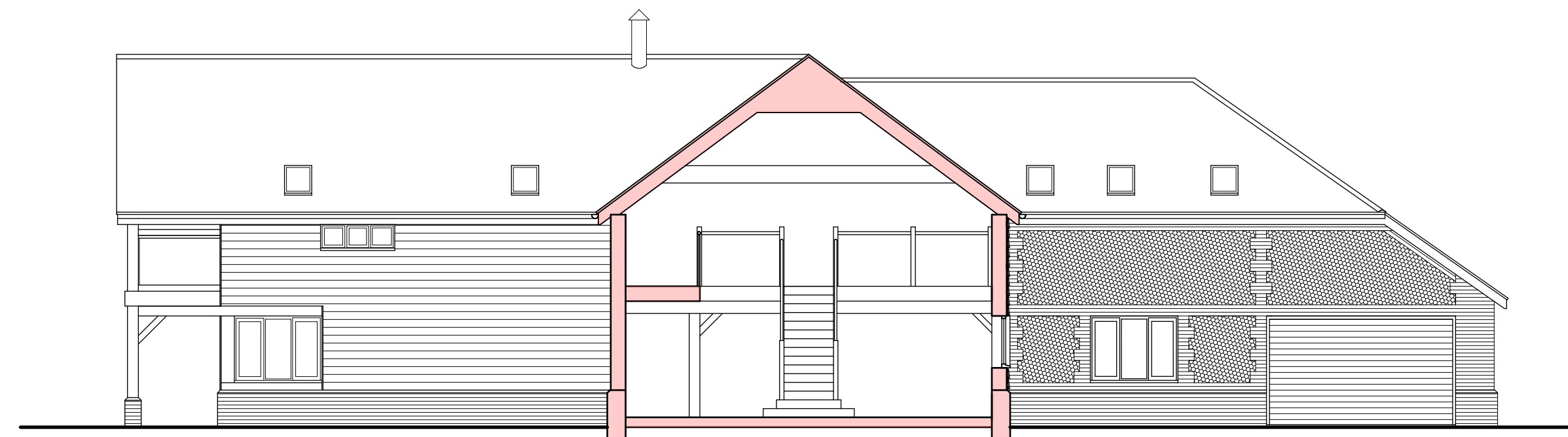

SECTION B-B (WEST)

FINISHES
 WALLS: - Selected red facing bricks to plinth, with flint panels and black weather boarding above as shown
 ROOF: - Red clay pantiles to main roof and slate to single storey wing.
 FASCIAS & FRAMES: - Finished anthracite.

D	03/11/21	Internal layout and external fenestration amended.
C	16/01/21	Part scale reduced and layout amended.
B	04/06/21	External finishes corrected.
A	21/01/21	Ridge height reduced and fenestration amended.
REV.	DATE	

MARK A. JOHNSTON M.C.I.A.T.
 LIME TREE BARN, CHURCH ROAD, THURSTON, BURY ST. EDMUNDS, SUFFOLK. IP31 3RN. Tel. 01269 271255

project
 Proposed residential development,
 Land adjacent to Poplar Farm,
 Great Green, Thurston,
 for Mr & Mrs John Oldknow.

drawing
 Elevations as proposed.

date October 2020	drg no. 20.05/04	rev. D
scale 1:100 @ A1		