

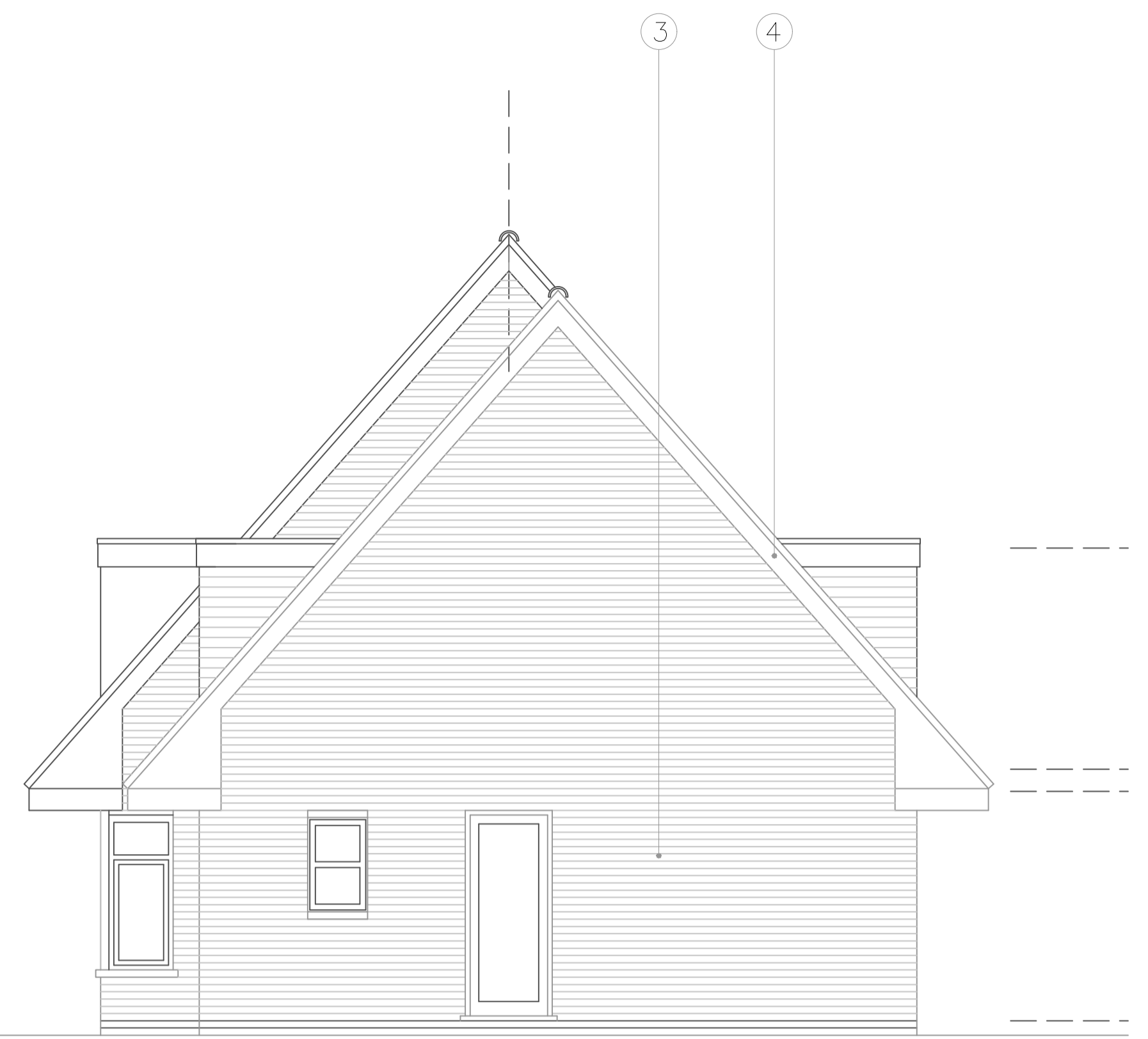

PROPOSED REAR GARDEN ELEVATION  
Scale 1:50



PROPOSED FRONT STREET ELEVATION  
Scale 1:50



PROPOSED SIDE ELEVATION  
Scale 1:50

Key:

External materials:

- 1 – Roof interlocking concrete tiles : red/brown
- 2 – Window Upvc : white .
- 3 – Walls facing brickwork : cream buff.
- 4 – Fascias and soffites : white painted timber.
- 5 – Gutters and downpipes : white Upvc.
- 6– Dormer Wall cladding : white upvc boarding

All new materials to match existing

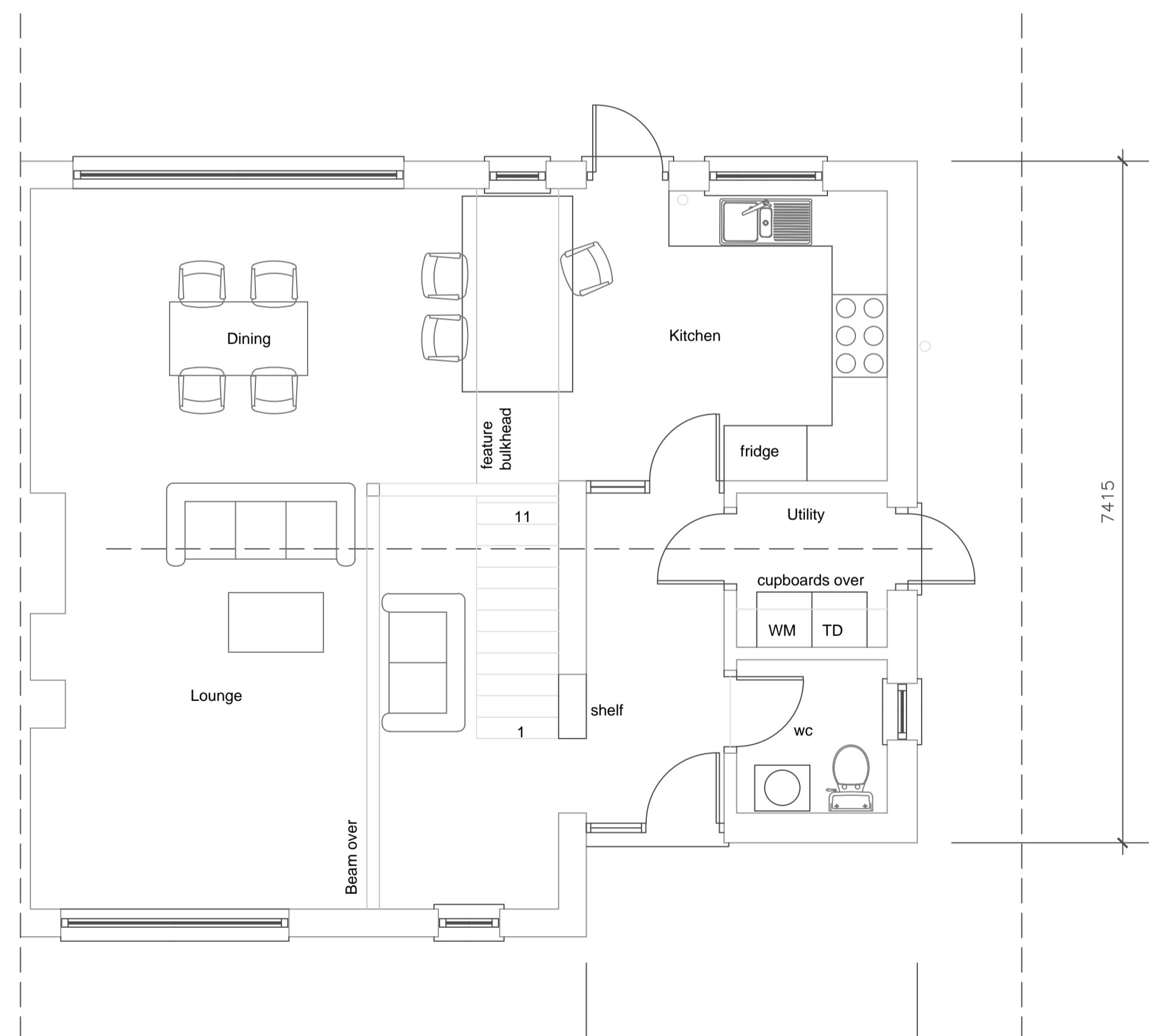

PROPOSED GROUND FLOOR PLAN  
Scale 1:50

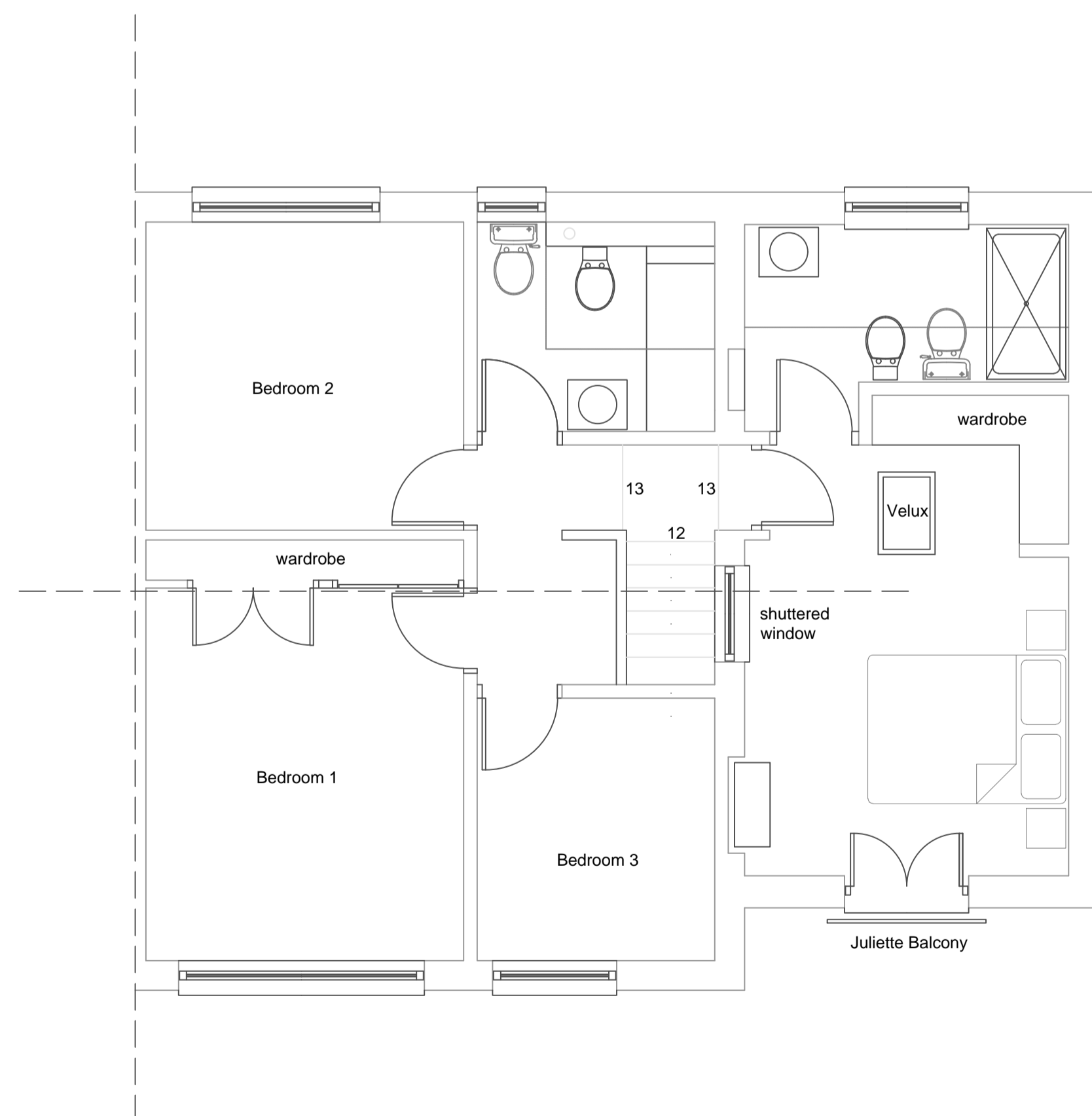

PROPOSED FIRST FLOOR PLAN  
Scale 1:50

Revisions :	
<input type="checkbox"/> PRELIMINARY	<input checked="" type="checkbox"/> PLANNING
<input type="checkbox"/> COMMENTS	<input type="checkbox"/> BUILDING CONTROL
<input type="checkbox"/> INFORMATION	<input type="checkbox"/> WELSH WATER
PROJECT <b>Proposed Alterations &amp; Extensions, 3 High Street, Portbury, Bristol BS20 7TW</b>	
TITLE <b>House as Proposed</b>	
SCALE <b>1:50 @ A1</b>	
PROJECT NUMBER	DRAWN <b>RC</b>
DATE <b>November 2021</b>	CHECKED
DRAWING NUMBER <b>PL 02</b>	REVISION <b>**</b>

Robert Coles

4 Castle Parade  
Usk  
NP15 1AA  
TELEPHONE 01291 673535  
e mail : bobcolesarchitect@btinternet.com  
www.studio4b.co.uk

**studio 4b**  
ARCHITECT