

EXISTING SITE PLAN
Scale 1:100

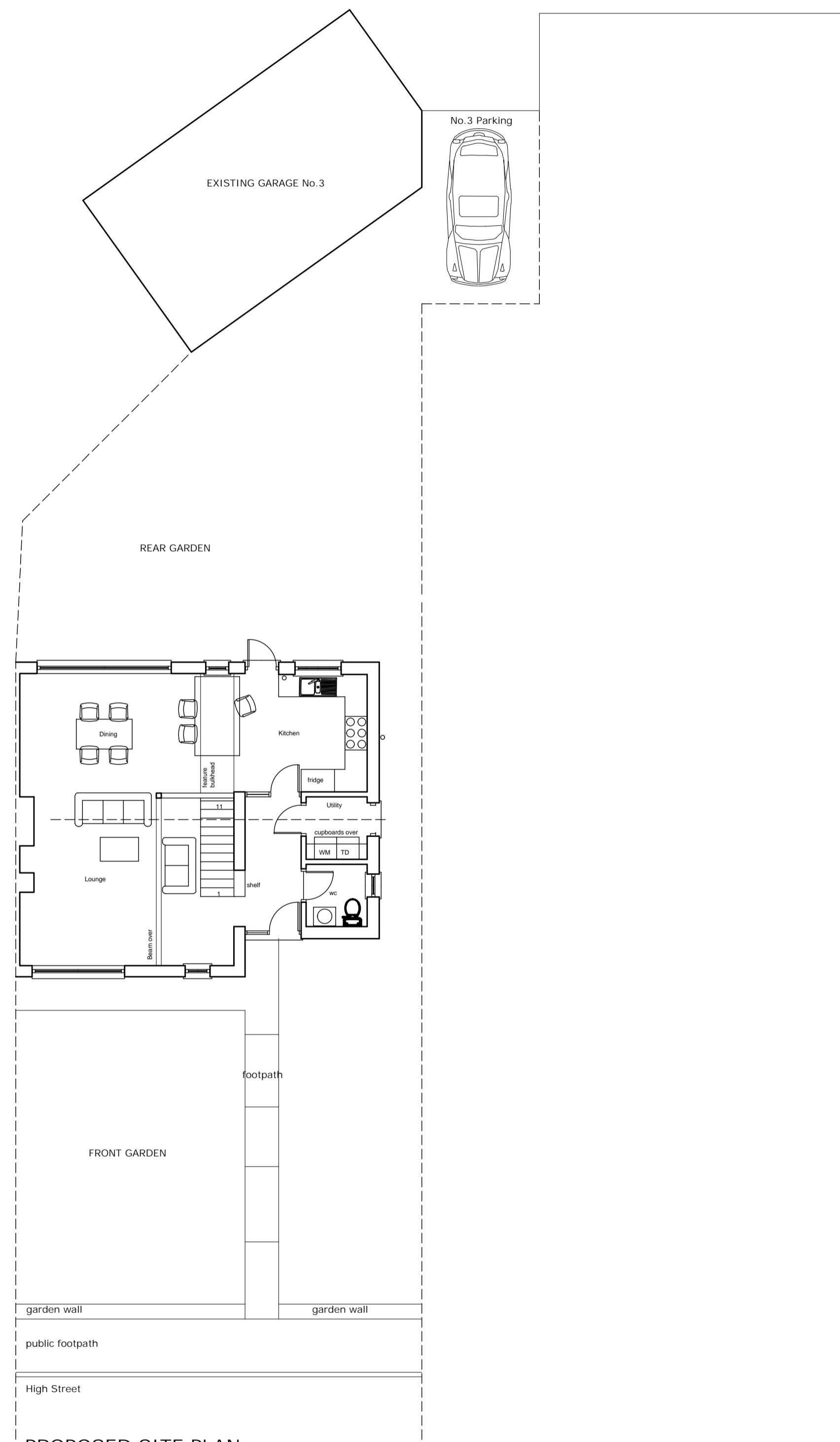

PROPOSED SITE PLAN
Scale 1:100

Revisions :	
.. .. .	
<input type="checkbox"/> PRELIMINARY	<input checked="" type="checkbox"/> PLANNING
<input type="checkbox"/> COMMENTS	<input type="checkbox"/> BUILDING CONTROL
<input type="checkbox"/> INFORMATION	<input type="checkbox"/> WELSH WATER
PROJECT Proposed Alterations & Extensions, 3 High Street, Portbury, Bristol BS20 7TW	
TITLE Site Plans Existing and Proposed	
SCALE 1:100 @ A1	
PROJECT NUMBER	DRAWN RC
DATE December 2021	CHECKED
DRAWING NUMBER PL 03	REVISION **

Robert Coles

4 Castle Parade
Usk
NP15 1AA
TELEPHONE 01291 673535
e mail : bobcolesarchitect@btinternet.com
www.studio4b.co.uk

studio 4b
ARCHITECT