

NO. 13 WOODCOTE ROAD

NO. 15 WOODCOTE ROAD

NO. 17 WOODCOTE ROAD



FRONT ELEVATION
South

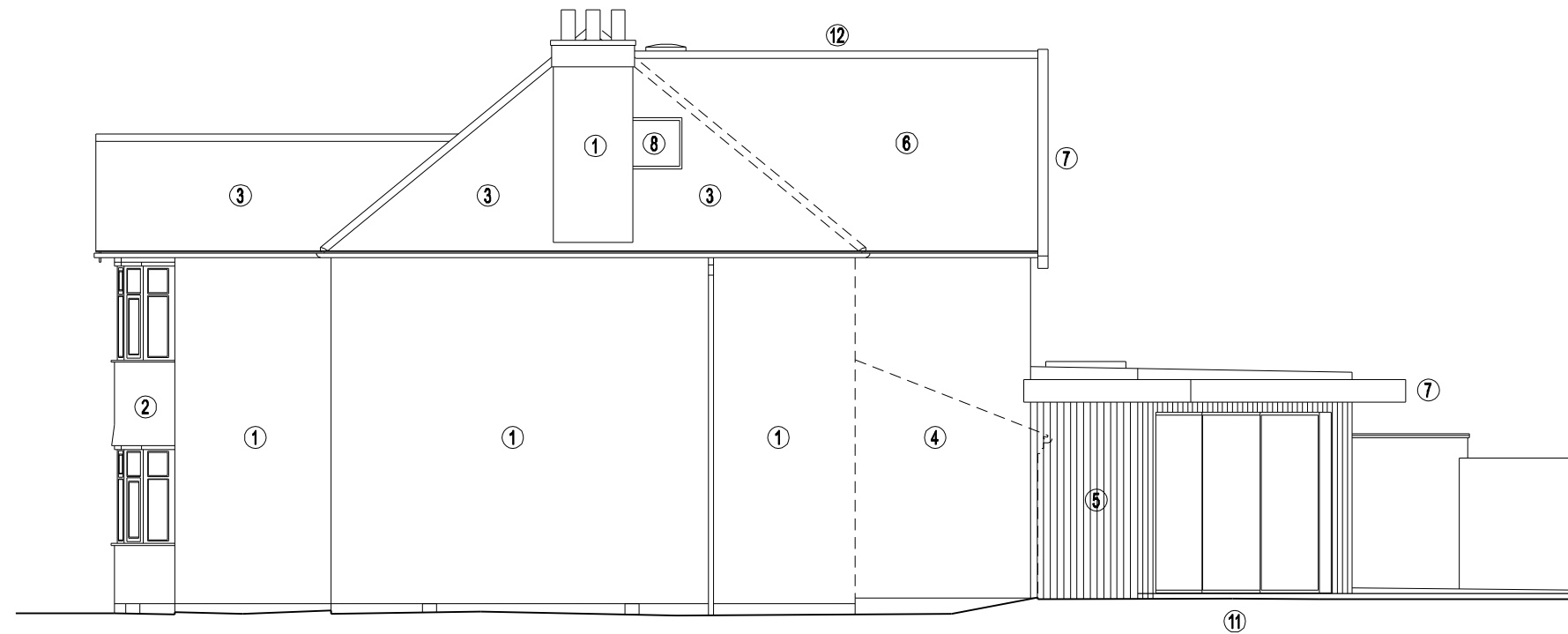

SIDE ELEVATION
East

SCHEDULE

- ① Existing brickwork
- ② Existing render
- ③ Existing tiles
- ④ New brickwork to match existing
- ⑤ Proposed timber cladding
- ⑥ New roof tiles to match existing
- ⑦ Aluminium fascia and soffit (grey)
- ⑧ Rooflights
- ⑨ New uPVC windows
- ⑩ New aluminium glazing system (grey)
- ⑪ New aluminium sliding doors (grey)
- ⑫ Lead flashing to new roof

Planning

Revision -

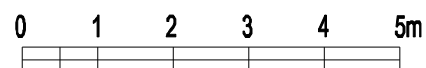

Proposed Extension & Internal Modifications
 15 Woodcote Road Leamington Spa
 Client: Mr and Mrs Taylor
Proposed Elevations 1 of 2

Status Scale Drawing No.
Planning **1:100 @ A3** **267 P 16**

Date Drawn Amendment
October 2021 **JL** **-**

Jeremy Lim Architect
 68 Northumberland Road
 Leamington Spa
 Warwickshire
 CV32 6HB

† 07904 029460
 • info@jeremylim.co.uk
 www.jeremylim.co.uk