

NO. 17 WOODCOTE ROAD

NO. 15 WOODCOTE ROAD

NO. 13 WOODCOTE ROAD

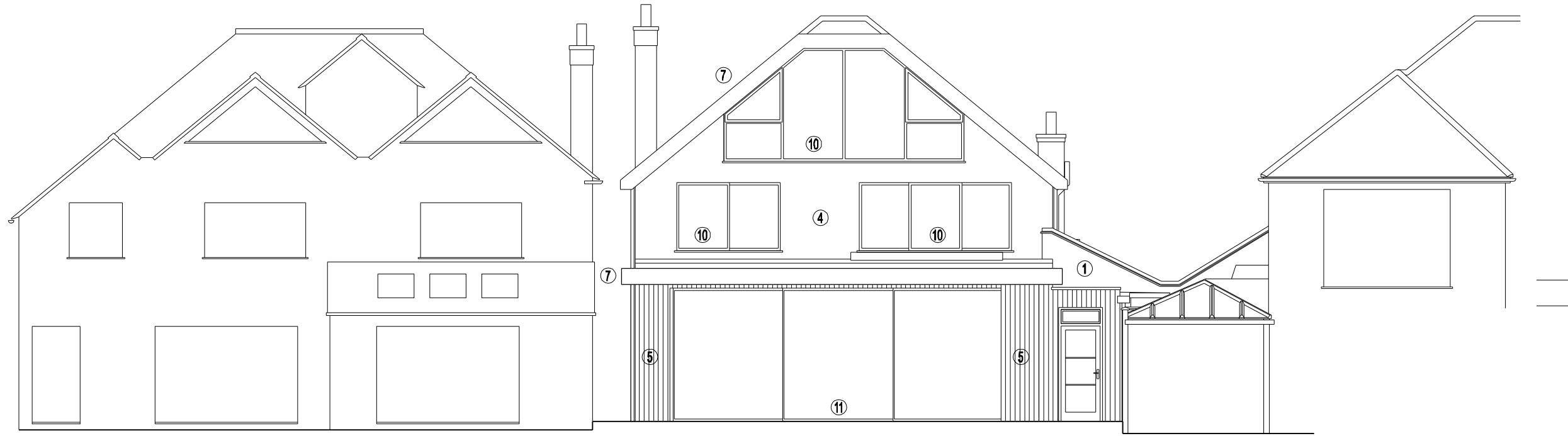

REAR ELEVATION  
North

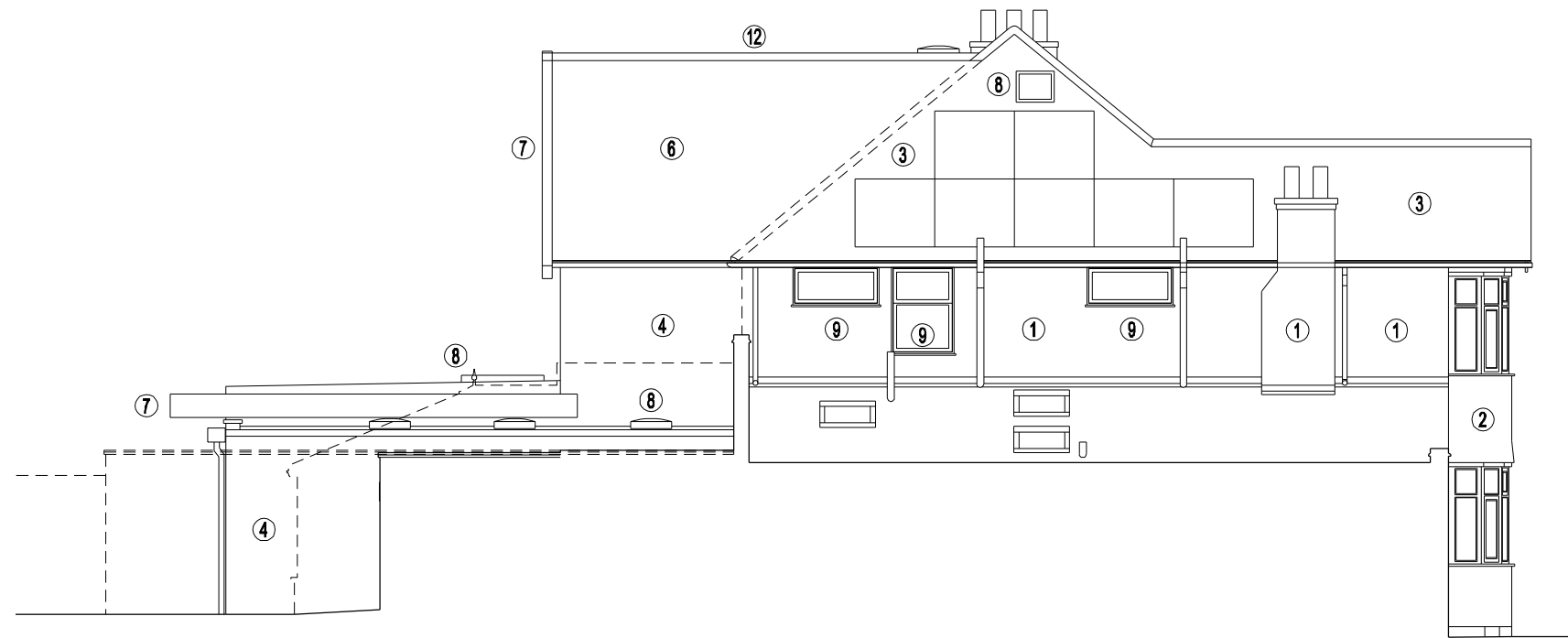

SIDE ELEVATION  
West

SCHEDULE

- ① Existing brickwork
- ② Existing render
- ③ Existing tiles
- ④ New brickwork to match existing
- ⑤ Proposed timber cladding
- ⑥ New roof tiles to match existing
- ⑦ Aluminium fascia and soffit (grey)
- ⑧ Rooflights
- ⑨ New uPVC windows
- ⑩ New aluminium glazing system (grey)
- ⑪ New aluminium sliding doors (grey)
- ⑫ Lead flashing to new roof

Planning

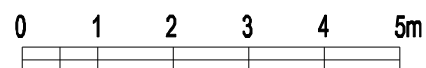

Revision -

**Proposed Extension & Internal Modifications**  
 15 Woodcote Road Leamington Spa  
 Client: Mr and Mrs Taylor  
**Proposed Elevations 2 of 2**

Status  
**Planning**  
 Date  
**October 2021**

Scale  
**1:100 @ A3**  
 Drawn  
**JL**

Drawing No.  
**267 P 17**  
 Amendment  
 -

**Jeremy Lim Architect**  
 68 Northumberland Road  
 Leamington Spa  
 Warwickshire  
 CV32 6HB  
 † 07904 029460  
 • info@jeremylim.co.uk  
 www.jeremylim.co.uk