

SECTION A  
Existing

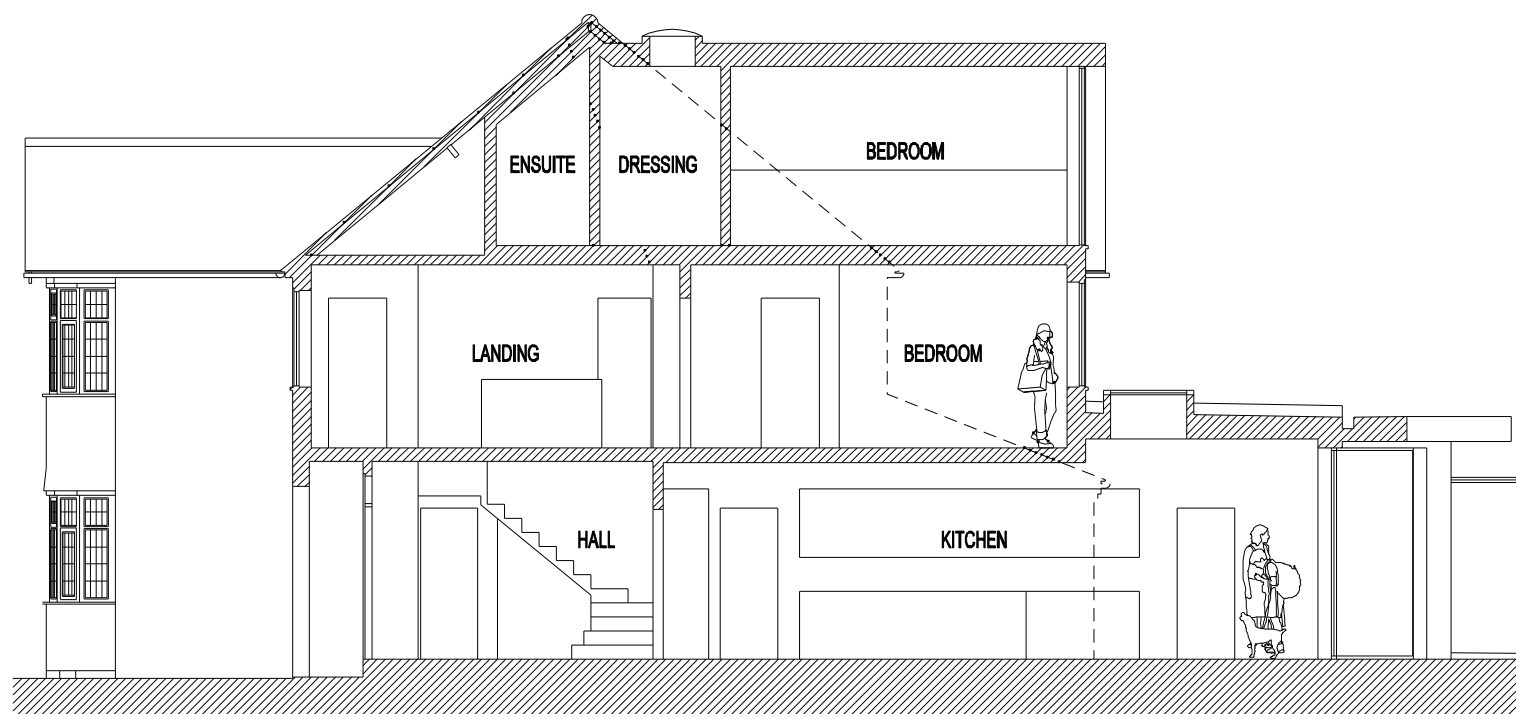

SECTION A  
Proposed

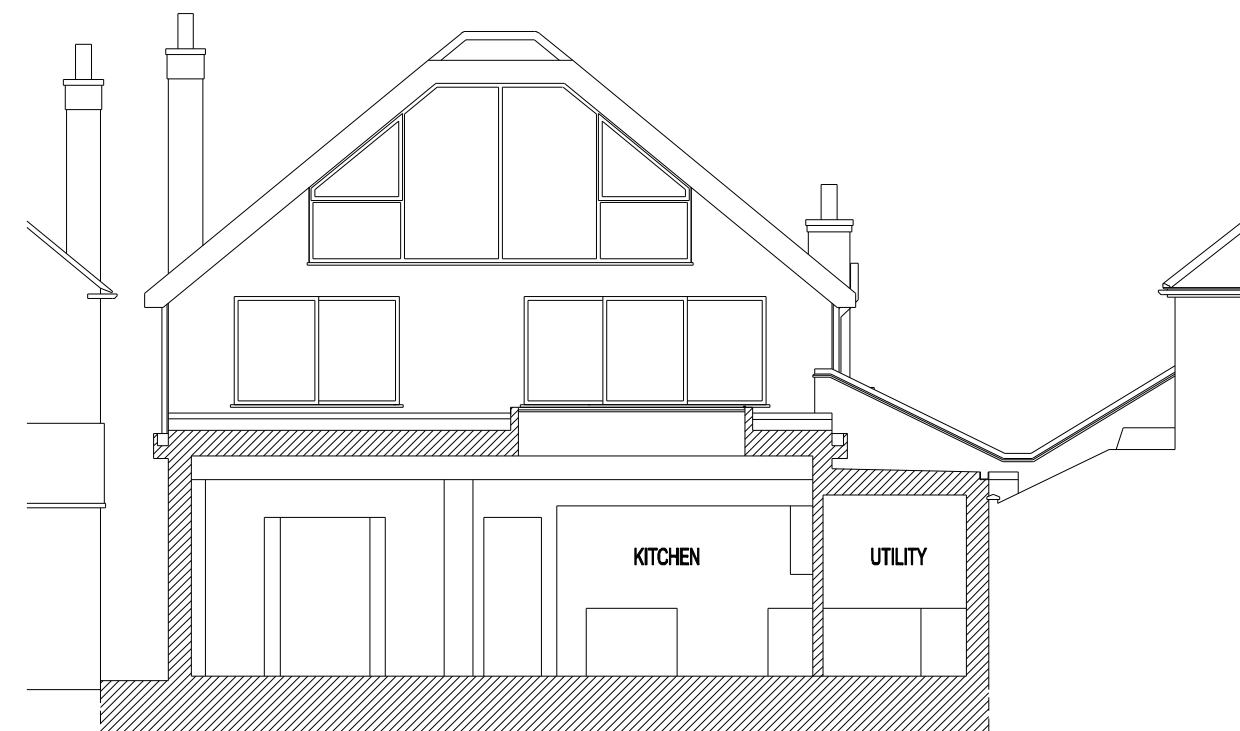

SECTION B  
Proposed

Planning

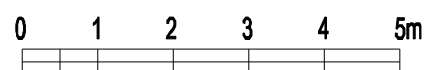

Revision -

**Proposed Extension & Internal Modifications**  
15 Woodcote Road Leamington Spa  
Client: Mr and Mrs Taylor  
**Existing / Proposed Sections**

Status  
**Planning**  
Date  
**October 2021**

Scale  
**1:100 @ A3**  
Drawn  
**JL**

Drawing No.  
**267 P 18**  
Amendment  
**-**

**Jeremy Lim Architect**  
68 Northumberland Road  
Leamington Spa  
Warwickshire  
CV32 6HB  
† 07904 029460  
• info@jeremylim.co.uk  
www.jeremylim.co.uk