

NO. 13 WOODCOTE ROAD

NO. 15 WOODCOTE ROAD

NO. 17 WOODCOTE ROAD

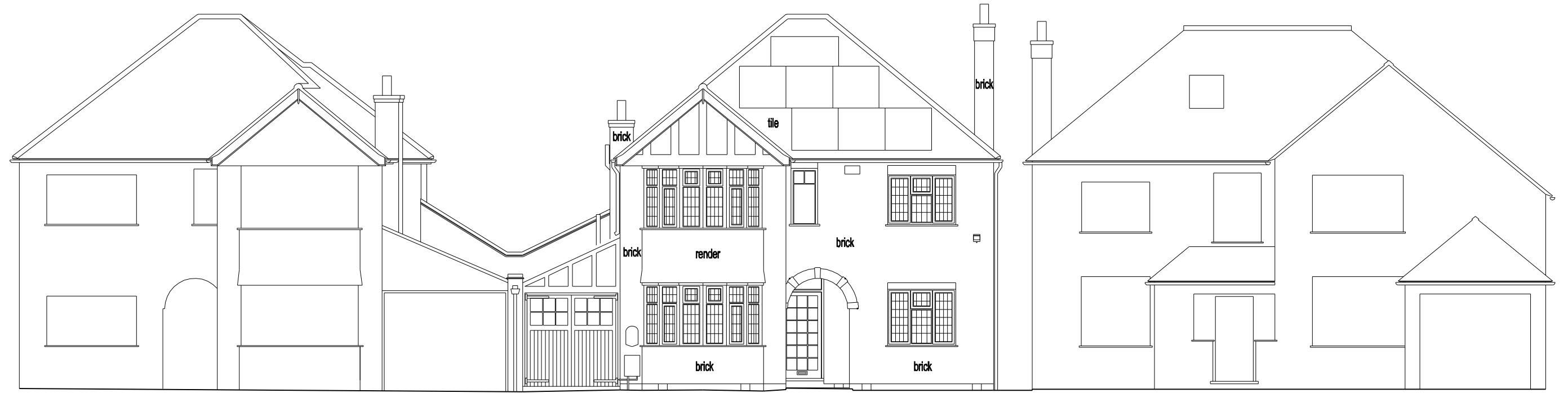

FRONT ELEVATION
South

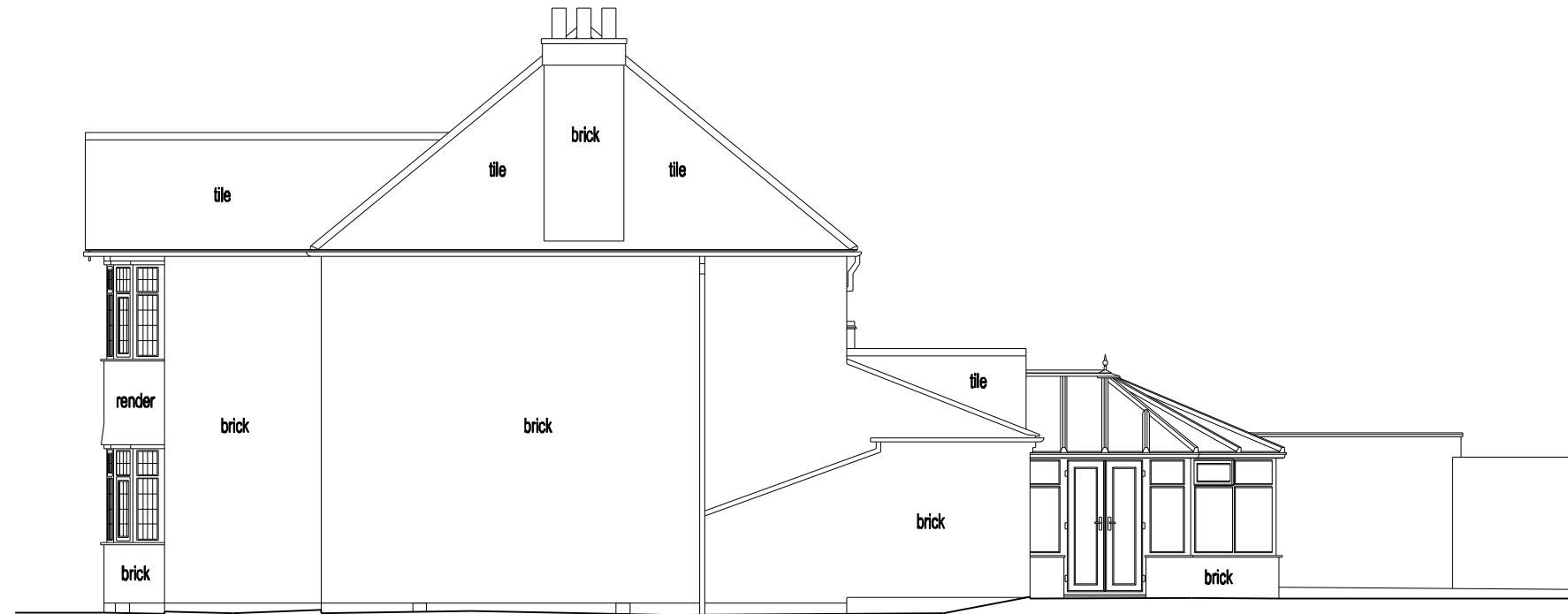

SIDE ELEVATION
East

Planning

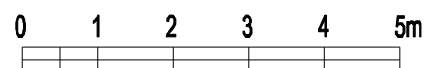

Revision -

Proposed Extension & Internal Modifications
 15 Woodcote Road Leamington Spa
 Client: Mr and Mrs Taylor
Existing Elevations 1 of 2

Status
Planning
 Date
October 2021

Scale
1:100 @ A3
 Drawn
JL

Drawing No.
267 P 06
 Amendment
-

Jeremy Lim Architect
 68 Northumberland Road
 Leamington Spa
 Warwickshire
 CV32 6HB
 † 07904 029460
 ● info@jeremylim.co.uk
 www.jeremylim.co.uk