

ALL DIMENSIONS ARE IN mm UNLESS NOTED OTHERWISE

N.G.R E: 391852 N: 562310  
 CONCESSION REQUIRED NO

DIRECTIONS TO SITE:  
 M6 J43 TAKE A69 EAST TOWARDS HEXHAM.  
 IN HEXHAM TAKE B6531 SOUTH THEN LEFT  
 ONTO ALLENDALE ROAD. TURN LEFT ONTO  
 CAUSEY HILL ROAD THEN RIGHT ONTO  
 YARRIDGE ROAD. ENTRANCE TO HEXHAM  
 RACECOURSE IS ON THE LEFT.

B	NGR Amended	EP	AA	15.10.21
A	Issued for Approval	MF	AA	08.10.21
REV	MODIFICATION	BY	CH	DATE

**WHP Telecoms Ltd**  
 Faraday Court, 401 Faraday Street  
 Birchwood Park  
 Warrington WA3 6GA  
 Tel: 01925 424100 Fax: 01925 424101  
 e-mail: info@whptelecoms.com

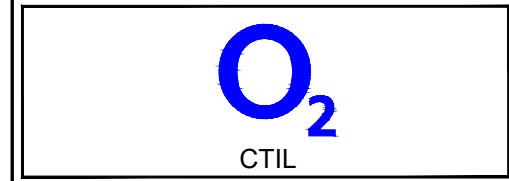

Cell Name		Opt.
HEXHAM RACECOURSE		-
Cell ID No		
CTIL	TEF	VF
111636	073020	N/A

Site Address / Contact Details  
 HIGH YARRIDGE  
 YARRIDGE ROAD  
 HEXHAM  
 NORTHUMBERLAND  
 NE46 2JP

Drawing Title: SITE LOCATION MAPS

Purpose of issue:	PLANNING	Dwg Rev:							
Drawing Number:	100	B							
Surveyed By:	CB	Original Sheet Size:							
Drawn:	MF	Date:	08.10.21	Checked:	AA	Date:	08.10.21	Pack Issue:	B

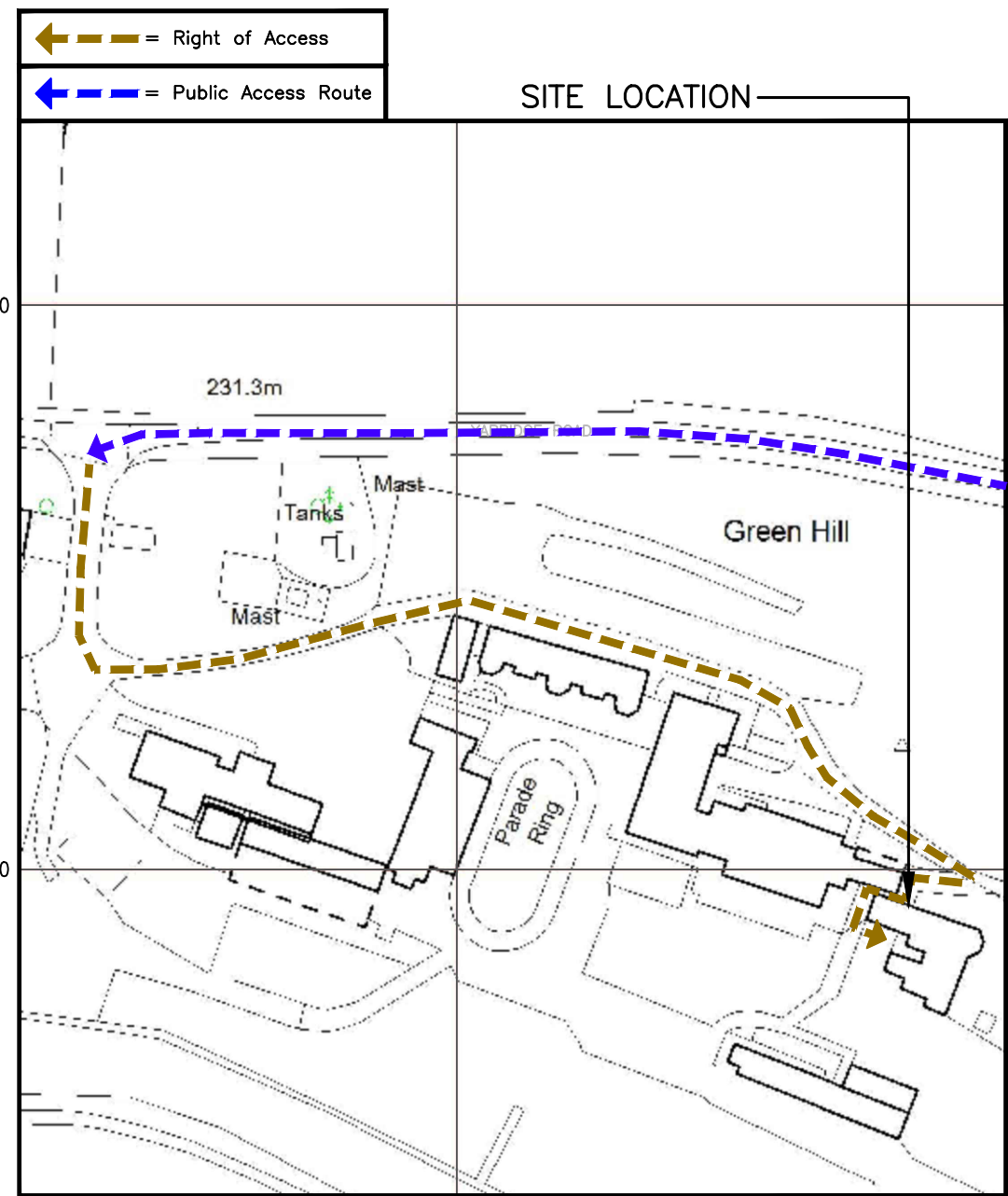

**DETAILED SITE LOCATION**  
 (Scale 1:1250)  
 Based upon Ordnance Survey map extract  
 with the permission of the Controller of  
 Her Majesty's Stationery Office.  
 Crown copyright.  
 Licence No. 100022432

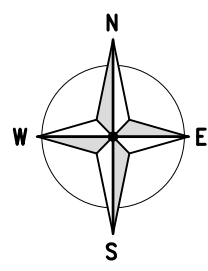
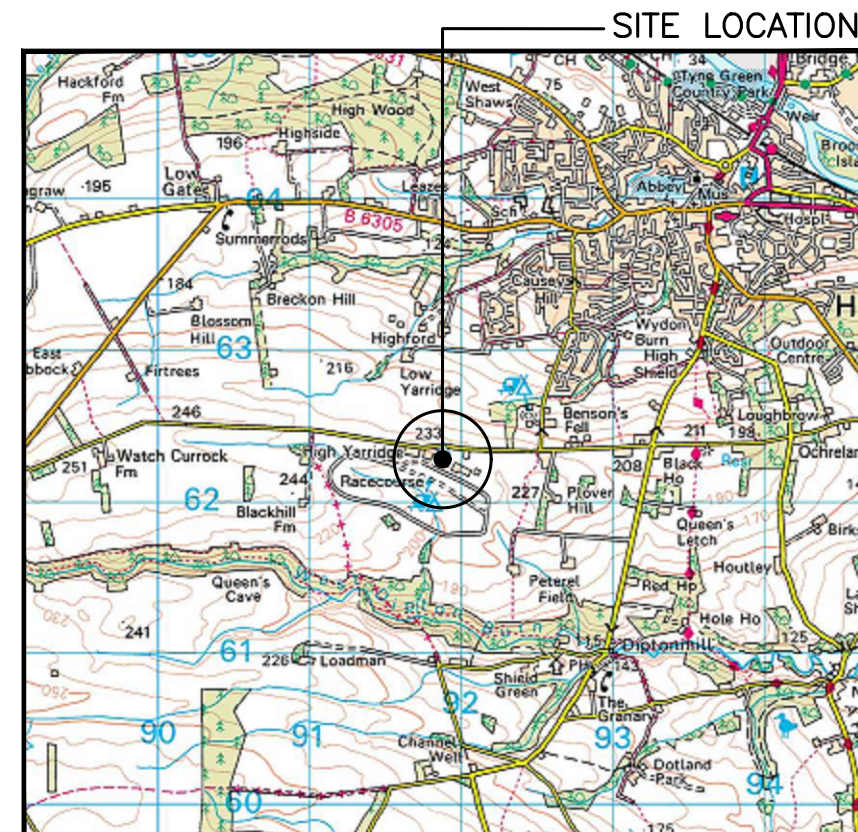

0 500 1000 1500 2000 2500m  
 1:50000

**SITE LOCATION**  
 (Scale 1:50000)  
 Ordnance Survey map extract  
 based upon Landranger map series  
 with the permission of the controller of  
 Her Majesty's Stationery Office  
 Licence No. 100022432  
 Crown copyright.



**SITE PHOTOGRAPH**

The drawings comply with TEF & Vodafone Standard ICNIRP guidelines.  
 Designed in accordance with CTIL document: SDN0013



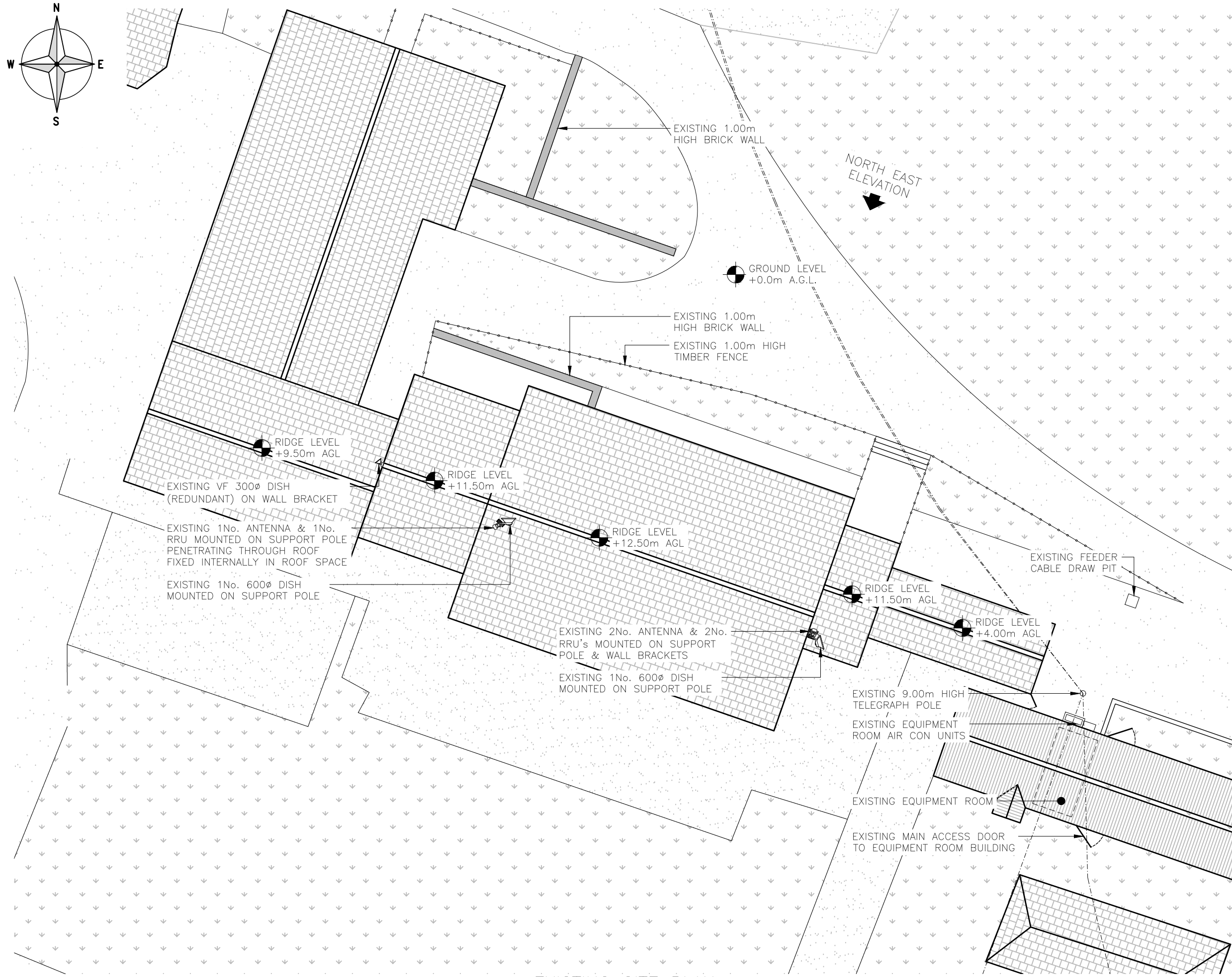

**EXISTING SITE PLAN**  
(SCALE 1:200)

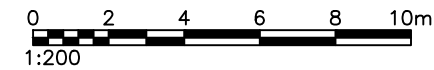

ALL DIMENSIONS ARE IN mm UNLESS NOTED OTHERWISE

N.G.R	E: 391852	N: 562310
CONCESSION REQUIRED	NO	

NOTES:

A	Issued for Approval	MF	AA	08.10.21
REV	MODIFICATION	BY	CH	DATE

**WHP Telecoms Ltd**  
Faraday Court, 401 Faraday Street  
Birchwood Park  
Warrington WA3 6GA  
Tel: 01925 424100 Fax: 01925 424101  
e-mail: info@whptelecoms.com

**O<sub>2</sub>**  
CTIL

Cell Name	Opt.
HEXHAM RACECOURSE	-

Cell ID No		
CTIL	TEF	VF
111636	073020	N/A

Site Address / Contact Details  
HIGH YARRIDGE  
YARRIDGE ROAD  
HEXHAM  
NORTHUMBERLAND  
NE46 2JP

Drawing Title: EXISTING SITE PLAN			
Purpose of issue: PLANNING			Dwg Rev:
Drawing Number: 200			A
Surveyed By: CB	Original Sheet Size: A3		Pack Issue:
Drawn: MF	Date: 08.10.21	Checked: AA	Date: 08.10.21
			B

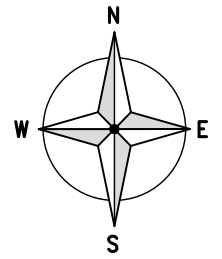

ALL DIMENSIONS ARE IN mm UNLESS NOTED OTHERWISE

N.G.R E: 391852 N: 562310  
 CONCESSION REQUIRED NO

NOTES:  
 THIS DRAWING DEPICTS BOTH THE PROPOSED EQUIPMENT AND THE EQUIPMENT TO BE REMOVED. ALL EQUIPMENT ANNOTATED 'TO BE REMOVED' WILL NOT BE ON SITE FOLLOWING THE PROPOSED UPGRADE WORKS

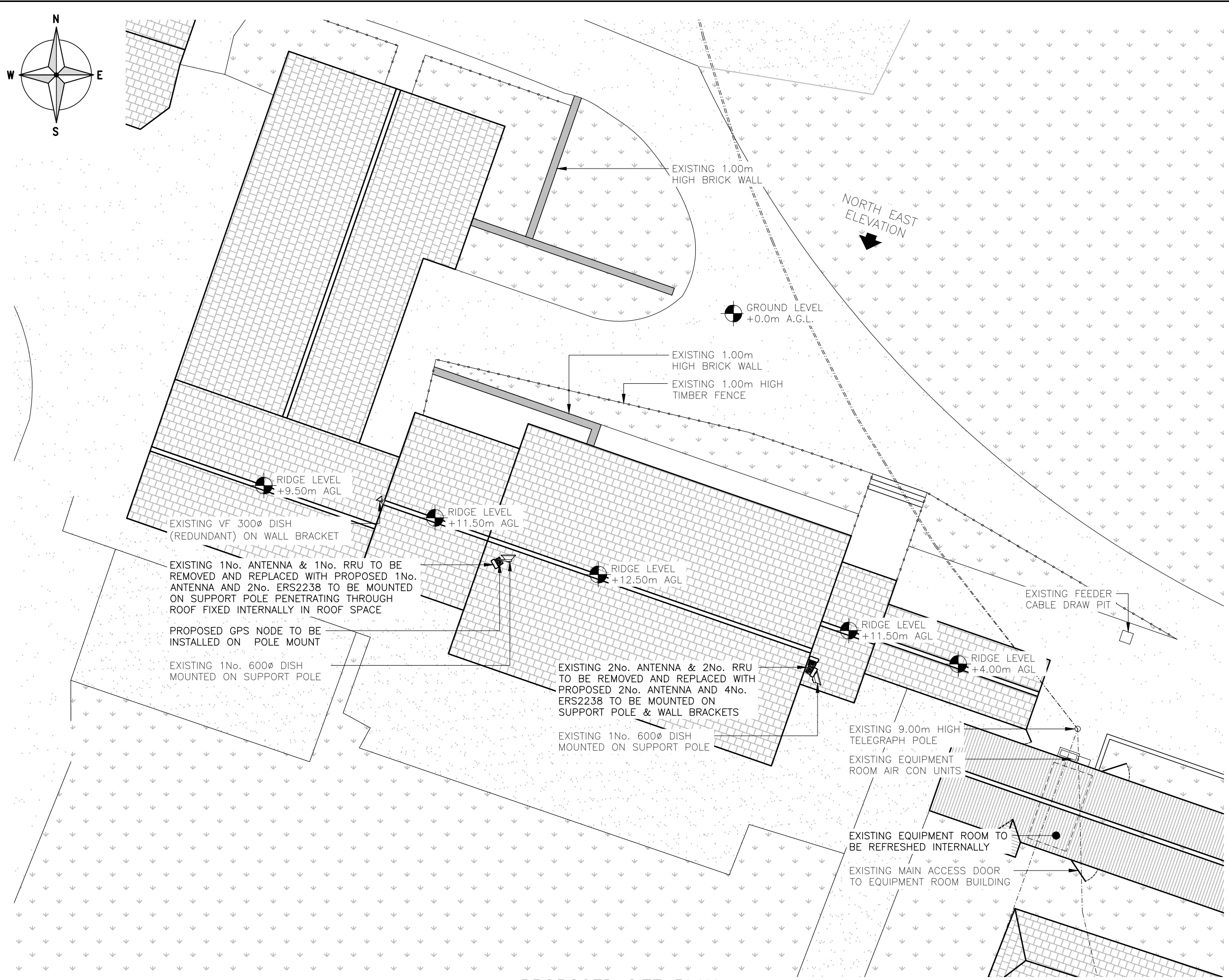

**PROPOSED SITE PLAN**  
 (SCALE 1:100)

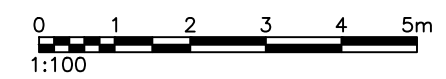

The drawings comply with TEF & Vodafone Standard ICNIRP guidelines.  
 Designed in accordance with CTIL document: SDN0013

REV	Issued for Approval	MF	AA	08.10.21
	MODIFICATION	BY	CH	DATE

**WHP Telecoms Ltd**  
 Faraday Court, 401 Faraday Street  
 Birchwood Park  
 Warrington WA3 6GA  
 Tel: 01925 424100 Fax: 01925 424101  
 e-mail: info@whptelecoms.com

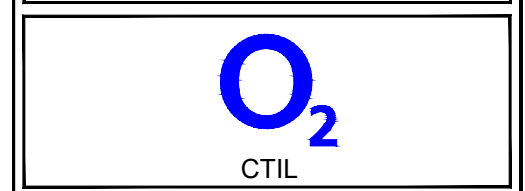

Cell Name		Opt.
HEXHAM RACECOURSE		-
Cell ID No		
CTIL	TEF	VF
111636	073020	N/A

Site Address / Contact Details  
 HIGH YARRIDGE  
 YARRIDGE ROAD  
 HEXHAM  
 NORTHUMBERLAND  
 NE46 2JP

Drawing Title: PROPOSED SITE PLAN		
Purpose of issue: PLANNING		Dwg Rev: A
Drawing Number: 201		
Surveyed By: CB	Original Sheet Size: A3	Pack Issue: B
Drawn: MF	Date: 08.10.21	Checked: AA
	Date: 08.10.21	



ALL DIMENSIONS ARE IN mm UNLESS NOTED OTHERWISE

N.G.R E: 391852 N: 562310

CONCESSION REQUIRED NO

NOTES:

REV	A	Issued for Approval	MF	AA	08.10.21
		MODIFICATION	BY	CH	DATE

**WHP Telecoms Ltd**  
 Faraday Court, 401 Faraday Street  
 Birchwood Park  
 Warrington WA3 6GA  
 Tel: 01925 424100 Fax: 01925 424101  
 e-mail: info@whptelecoms.com

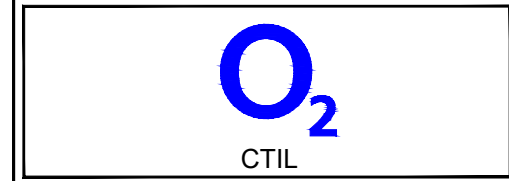

Cell Name  
 HEXHAM RACECOURSE

Cell ID No		
CTIL	TEF	VF
111636	073020	N/A

Site Address / Contact Details  
 HIGH YARRIDGE  
 YARRIDGE ROAD  
 HEXHAM  
 NORTHUMBERLAND  
 NE46 2JP

Drawing Title:  
 EXISTING SITE ELEVATION

Purpose of issue:  
 PLANNING

Drawing Number:  
 300

Surveyed By:  
 CB

Original Sheet Size:  
 A3

Drawn:  
 MF

Date:  
 08.10.21

Checked:  
 AA

Date:  
 08.10.21

Pack Issue:  
 B

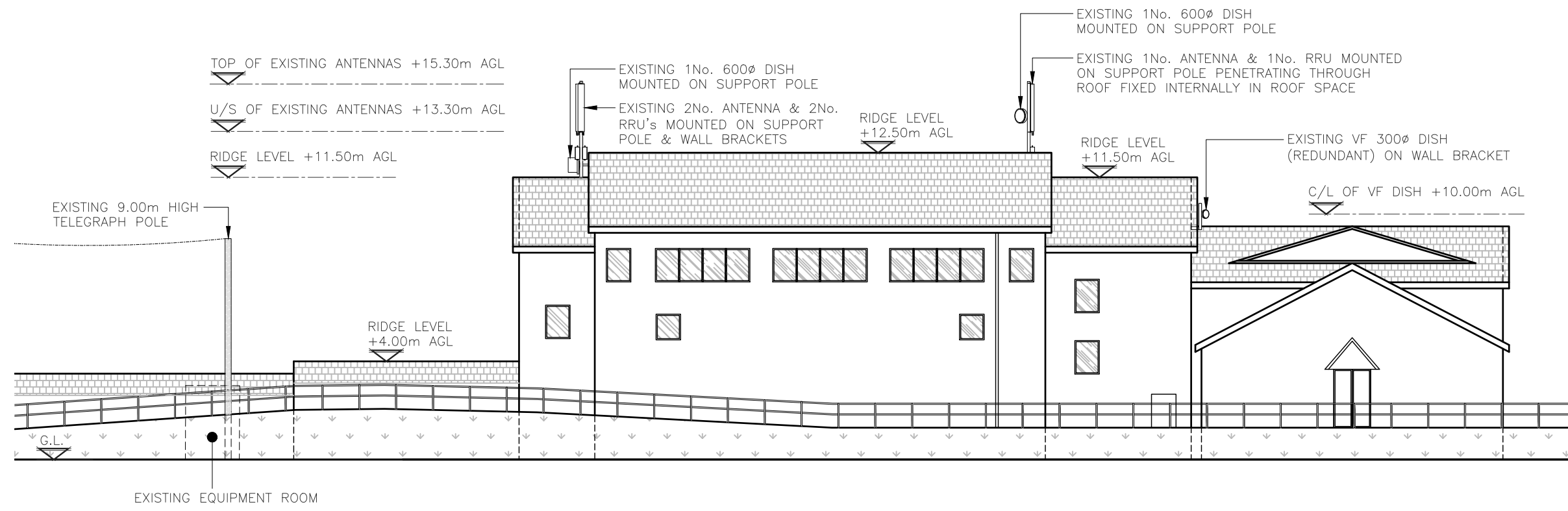

EXISTING NORTH EAST ELEVATION  
 (SCALE 1:200)

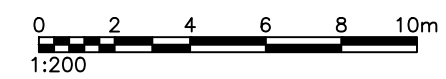

ALL DIMENSIONS ARE IN mm UNLESS NOTED OTHERWISE

N.G.R | E: 391852 N: 562310

CONCESSION REQUIRED | NO

NOTES:  
THIS DRAWING DEPICTS THE SITE FOLLOWING THE PROPOSED WORKS. ALL EQUIPMENT TO BE REMOVED HAS NOT BEEN SHOWN

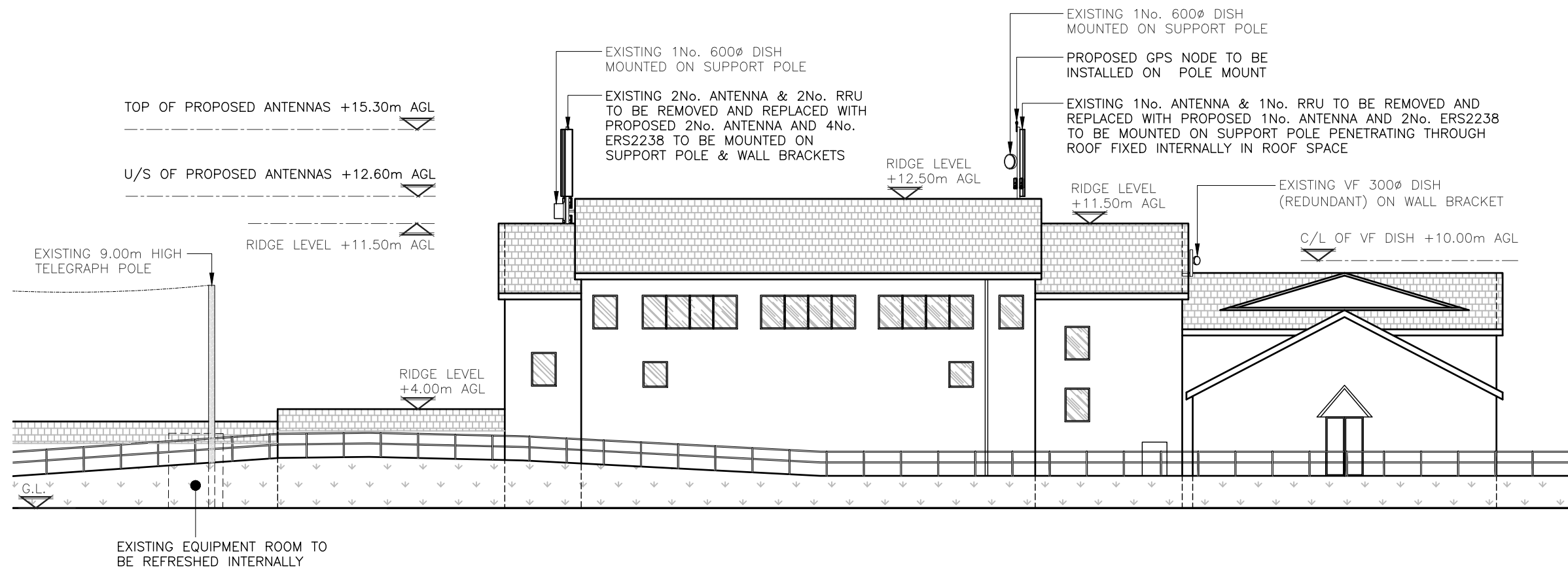

PROPOSED NORTH EAST ELEVATION  
(SCALE 1:200)

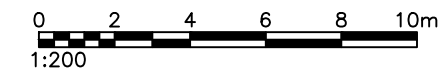

The drawings comply with TEF & Vodafone Standard ICNIRP guidelines.  
Designed in accordance with CTIL document: SDN0013

B	Minor Amendment	EP	AA	15.10.21
A	Issued for Approval	MF	AA	08.10.21
REV	MODIFICATION	BY	CH	DATE

**WHP Telecoms Ltd**  
Faraday Court, 401 Faraday Street  
Birchwood Park  
Warrington WA3 6GA  
Tel: 01925 424100 Fax: 01925 424101  
e-mail: info@whptelecoms.com

**O<sub>2</sub>**  
CTIL

Cell Name	Opt.
HEXHAM RACECOURSE	-

Cell ID No		
CTIL	TEF	VF
111636	073020	N/A

Site Address / Contact Details  
HIGH YARRIDGE  
YARRIDGE ROAD  
HEXHAM  
NORTHUMBERLAND  
NE46 2JP

Drawing Title: PROPOSED SITE ELEVATION			
Purpose of issue: PLANNING			Dwg Rev:
Drawing Number: 301			B
Surveyed By: CB	Original Sheet Size: A3		Pack Issue:
Drawn: MF	Date: 08.10.21	Checked: AA	Date: 08.10.21
			B