

**NOTES**

The contractor is responsible for checking dimensions, any discrepancies to be determined by the architects before proceeding with the works.  
No dimensions to be scaled from drawing, figured dimensions to be worked to in all cases.  
All materials used and work undertaken to be in accordance with relevant British Standard Codes Of Practice and the Building Regulations with subsequent amendments.  
The contents of this drawing are the property of Milne Fining Chartered Architects and must not be reproduced without their expressed written consent.

Graphic Scale 1:100

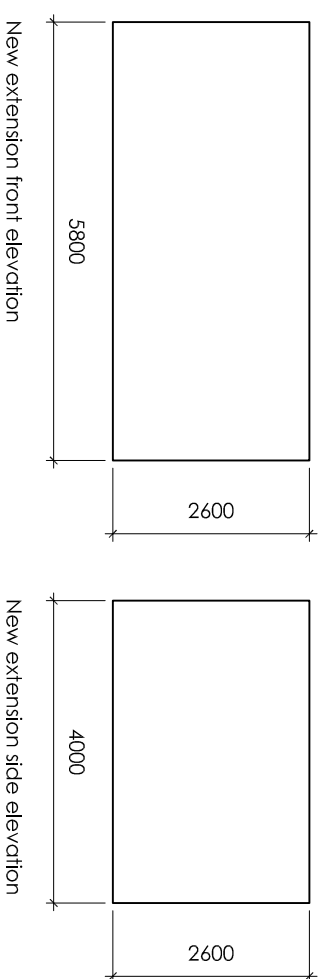
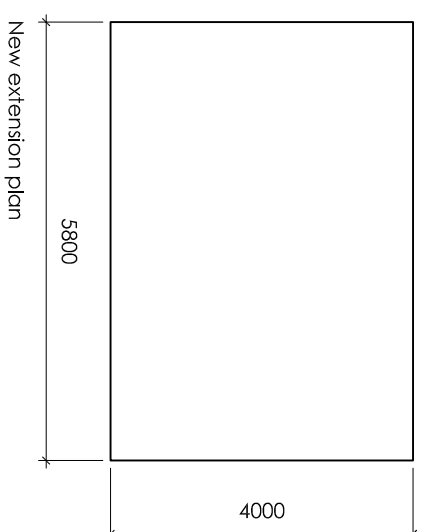
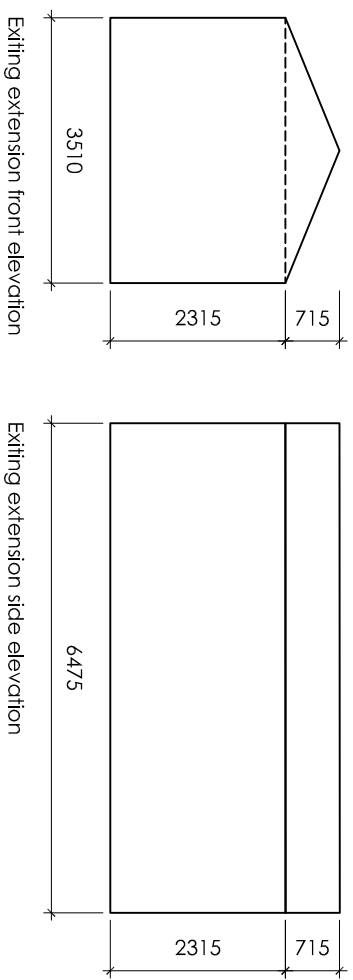
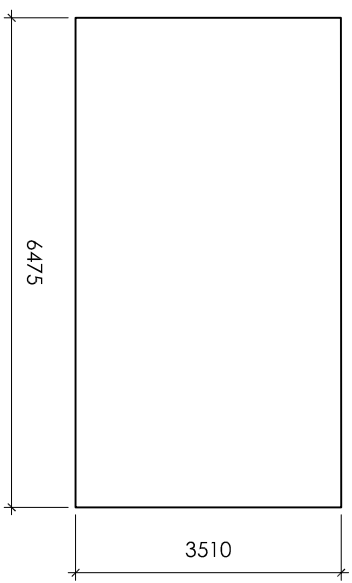

Proposed volume= 5.8 x 4.0 x2.6= 60.32m<sup>3</sup>

Height	<input type="text" value="2.315"/>	Metres
Width	<input type="text" value="3.510"/>	Metres
Length	<input type="text" value="6.475"/>	Metres
Roof Height	<input type="text" value="0.715"/>	Metres
Total Volume	<input type="text" value="60.74"/>	Cubic Metres

A 3D perspective diagram of a rectangular prism with dimensions L (length), W (width), H (height), and R (roof height).

	<b>1 EVANS BUSINESS CENTRE</b> ROSE AVENUE NETHERTON NORWICH NR06 6BR T: 01924 789098 E: mlk@architectsyork.com www.architectsyork.com
--	---

**Fining Associates**  
Chartered Architects  
Spanning The Breadth Of Architecture

Revision/Note	Date	
Project: The Grange, Hessay, YO26 8JR		
Title: Existing and Proposed Volume Calculations		
Client: Mr and Mrs Blackwell		
Scale: 1:100 @ A3	Date: November 2021	
Drawn By: EA	Drawing Number: 1025.P250	Revised: