

- NOTES**
1. All dimensions are to be checked on site prior to the commencement of work and any discrepancy is to be reported to the Consultant before construction.
 2. All work is to comply with the current Building Regulations and allied legislation.
 3. Contractor must ensure that they have the latest issue of this drawing and related details before the commencement of work on site.
 4. All materials are to be used and installed in strict compliance with the relevant manufacturers instructions and recommendations.
 5. All works on site, managed and implemented as a result of the designs indicated on this drawing are to be given full consideration for compliance with the Health and Safety CDM Regulations in respect of Design and Implementation on site and no works are to be undertaken if it is considered that compliance with the CDM Regulations cannot be achieved.
 6. This drawing is not to be scaled.
 7. All dimensions shown in millimetres.
 8. This drawing is the copyright of Prime Projects Design & Management Limited (PPDML) and must not be used in conjunction with any other project without PPDML written consent.
 9. The materials used on the exterior shall be of a similar appearance to the existing building.

**FRONT ELEVATION
(EXISTING)**

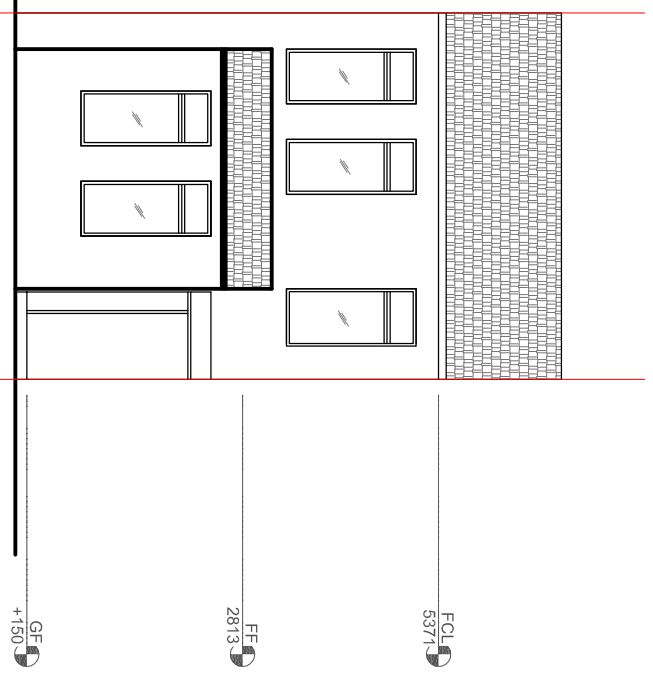

**RIGHT ELEVATION
(EXISTING)**

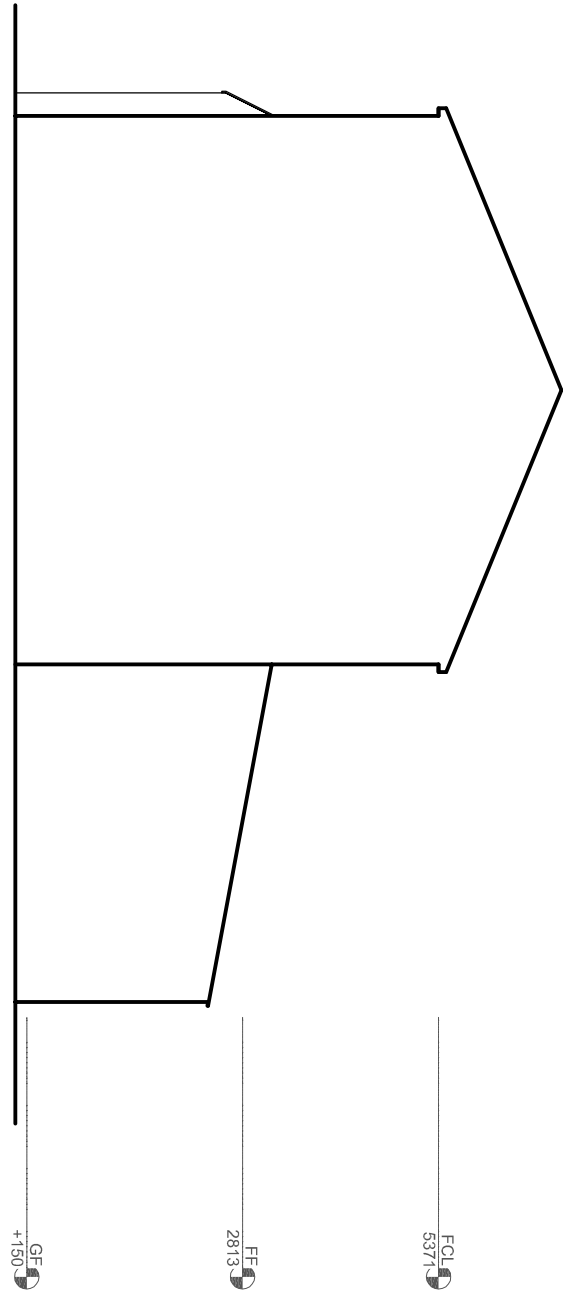

**REAR ELEVATION
(EXISTING)**

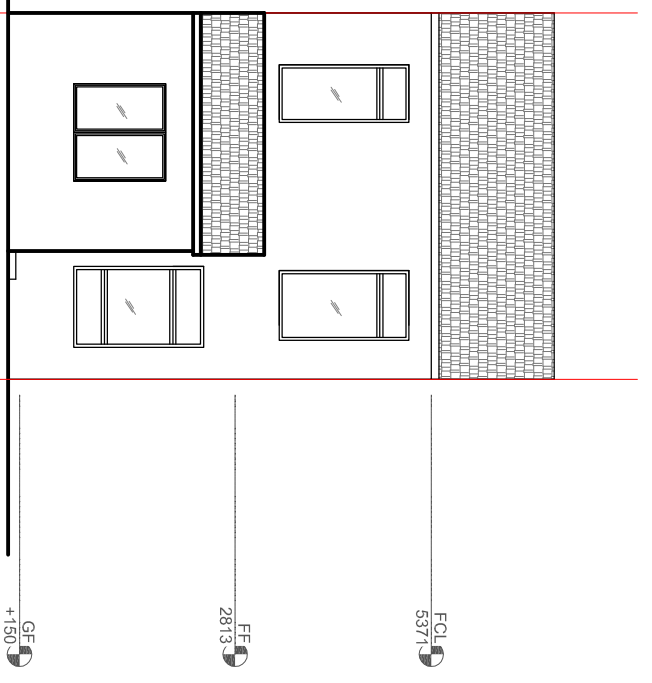

**LEFT ELEVATION
(EXISTING)**

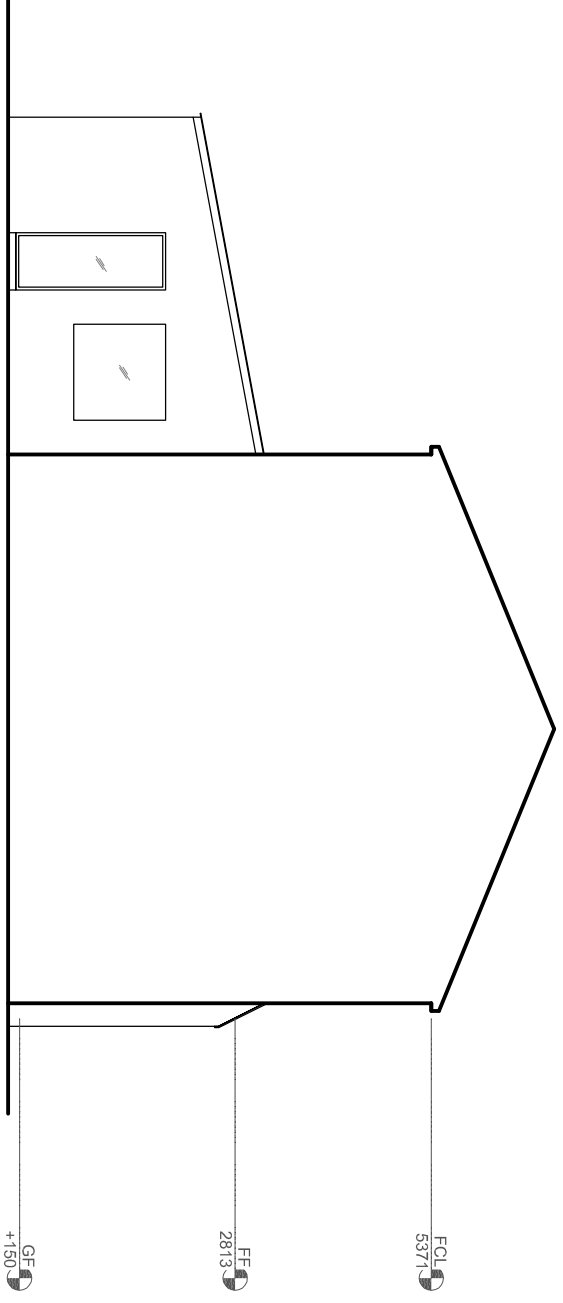

FOR PLANNING

TITLE FIRST FLOOR REAR EXTENSION AT
37 OVERTON ROAD ABBEYWOOD SE2 9SF
FOR KOLE INVESTMENT CO. LTD.

DRAWING TITLE EXISTING ELEVATIONS

DATE	08/2021	DRAWING NO	2004	REV	-
------	---------	------------	------	-----	---

SCALE 1 : 100 @ A3

**PRIME PROJECTS DESIGN &
MANAGEMENT LTD.**
ARCHITECTURE & CONSTRUCTION MANAGEMENT
THE ENGINE HOUSE, 2 VERDON WAY, ERITH, KENT, DA18 4AL
TEL: 01322 220066, 07816989925