

NOTES

1. Any errors or omissions must be reported to the Project Surveyor without delay.
2. All amendments are to be checked and verified on site by the contractor prior to any works commencing.
3. The drawings must not be sealed under any circumstances. If it does seal, it is void.
4. This drawing is Copyright © C4 Design Ltd.

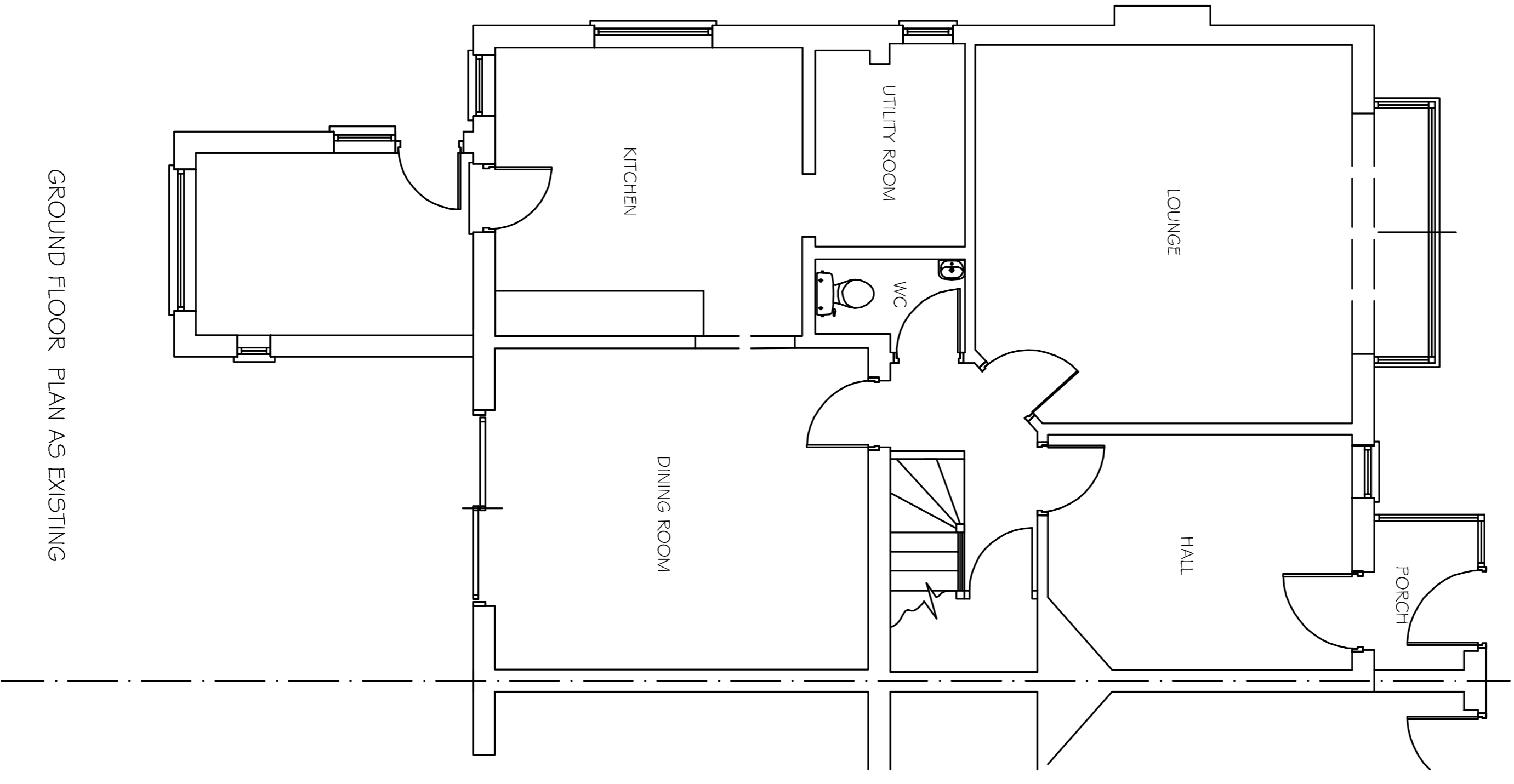
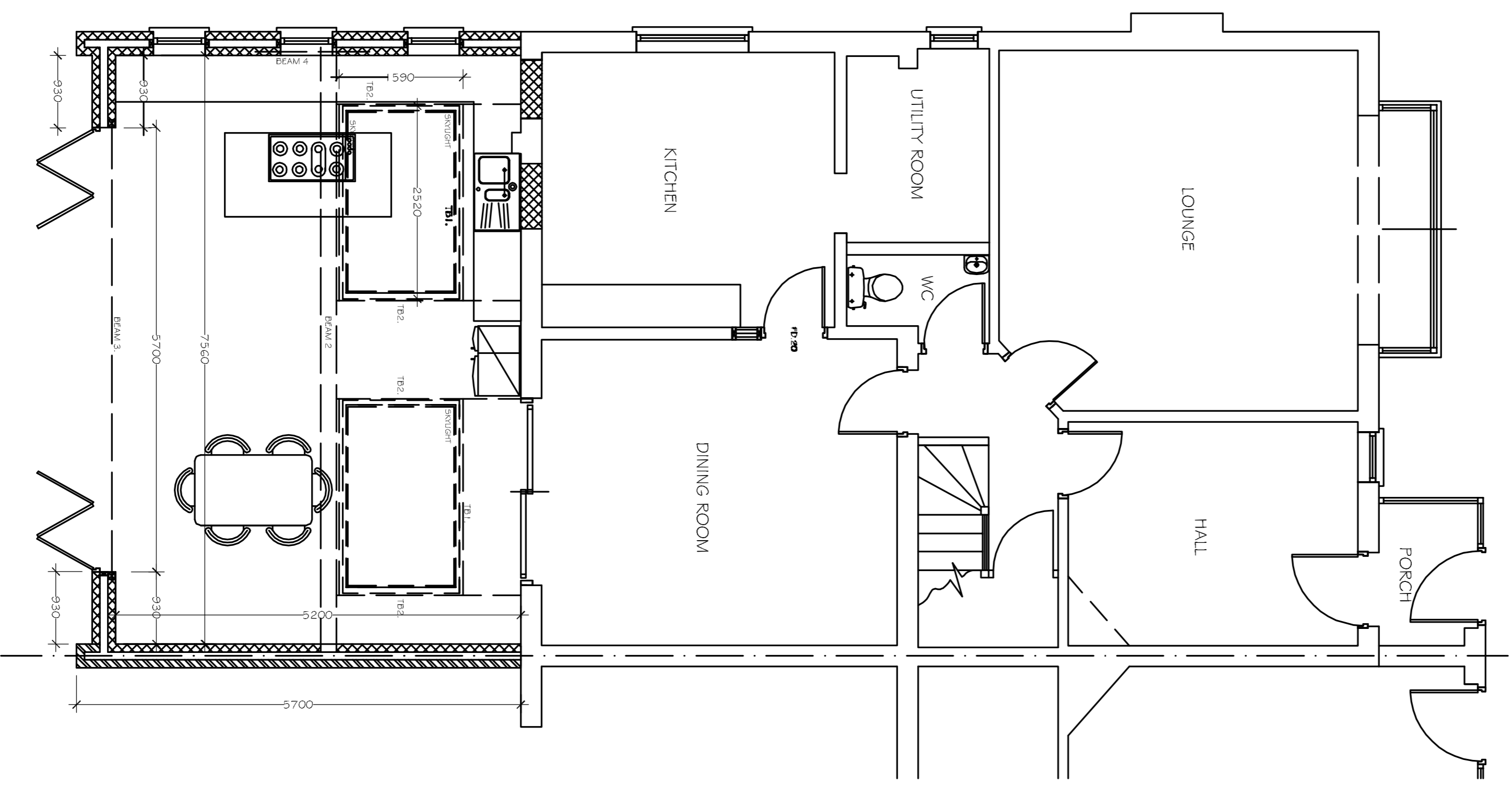
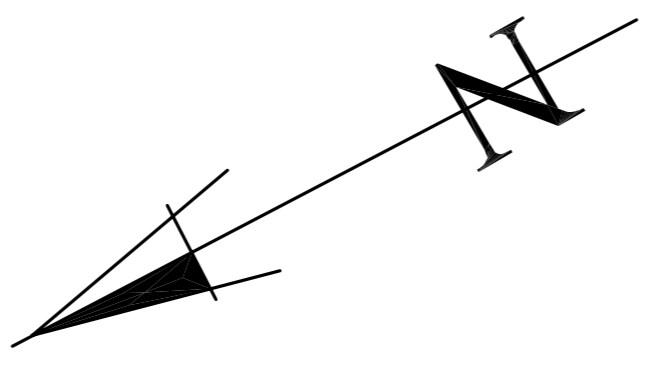
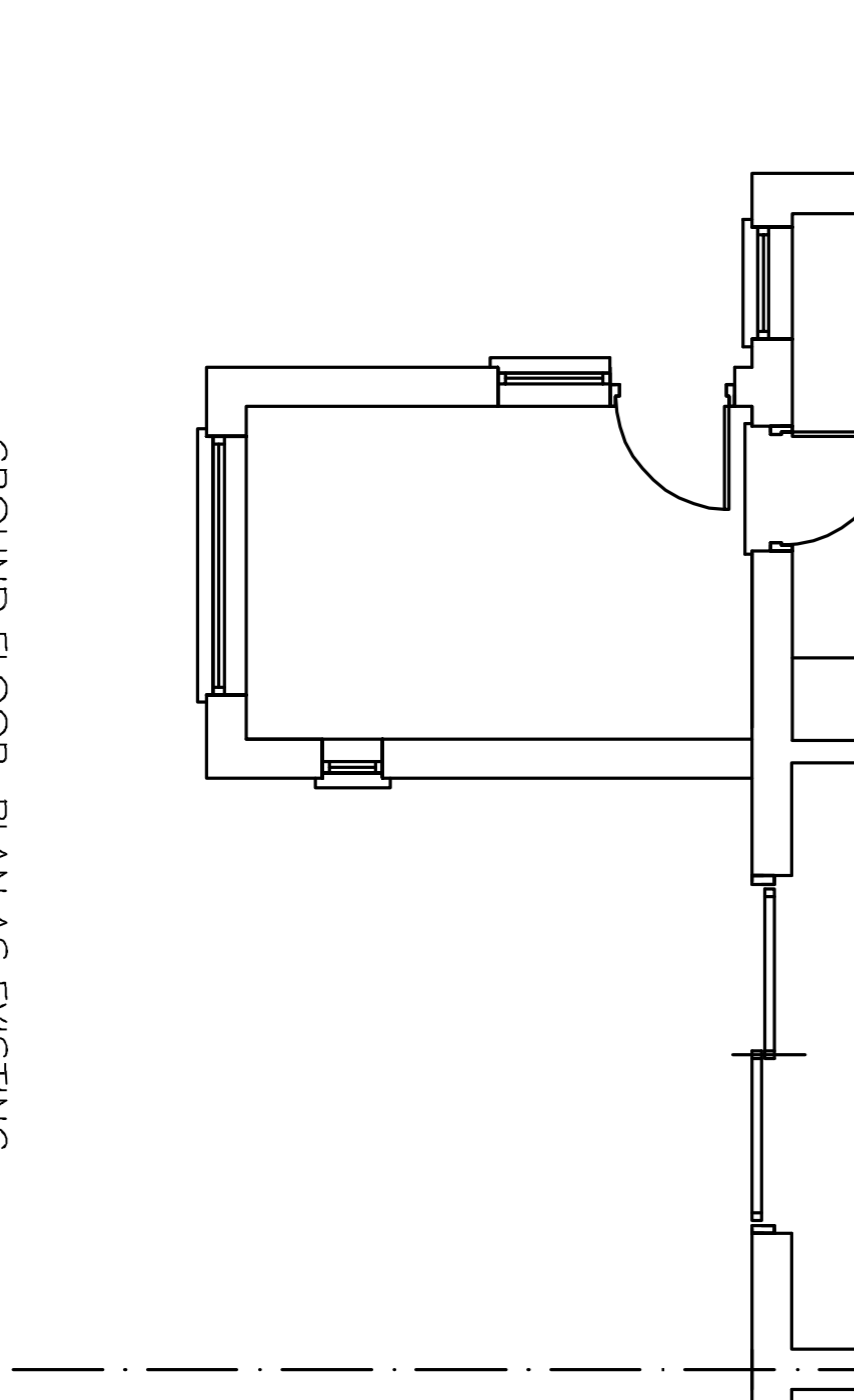
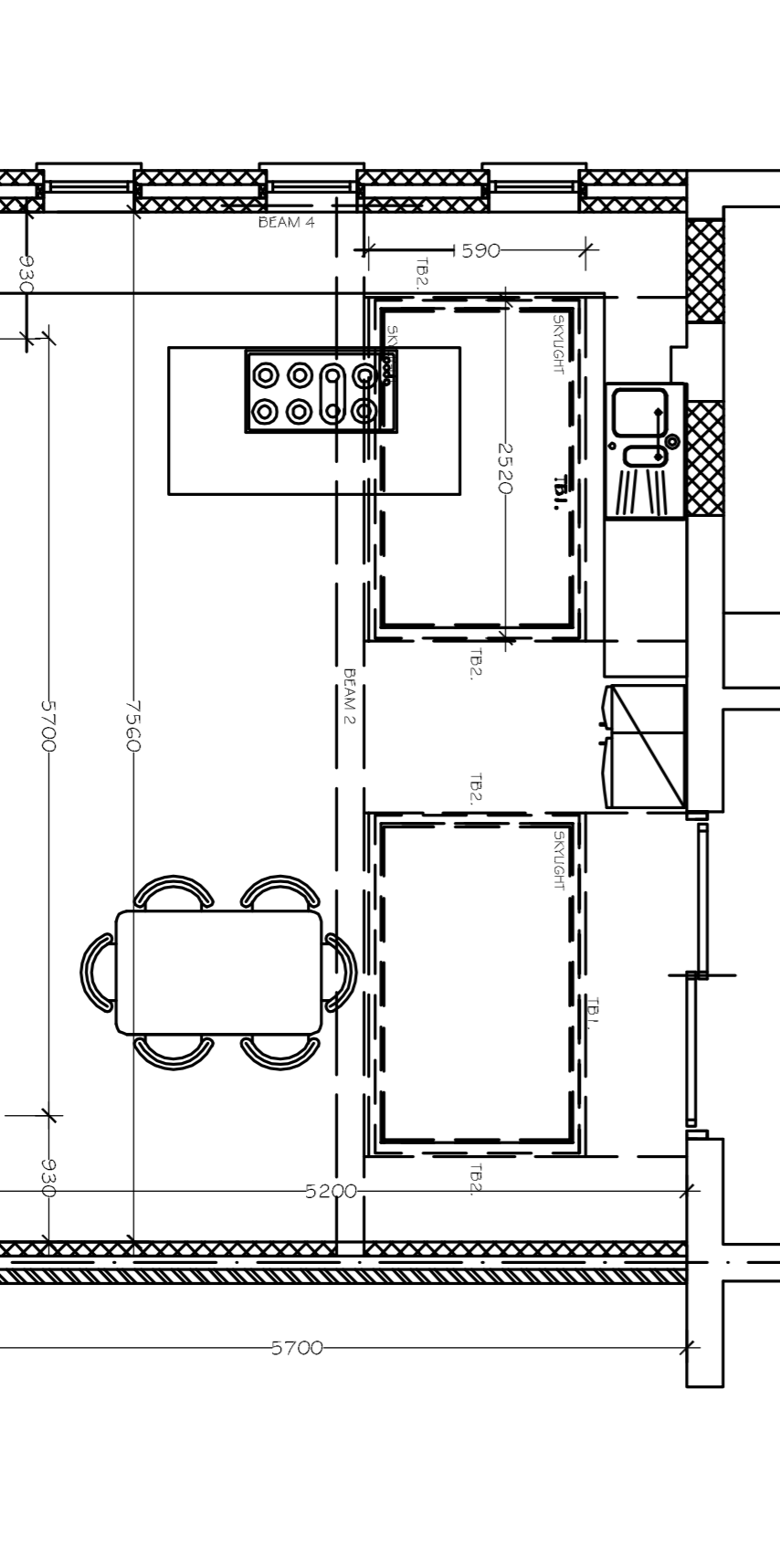
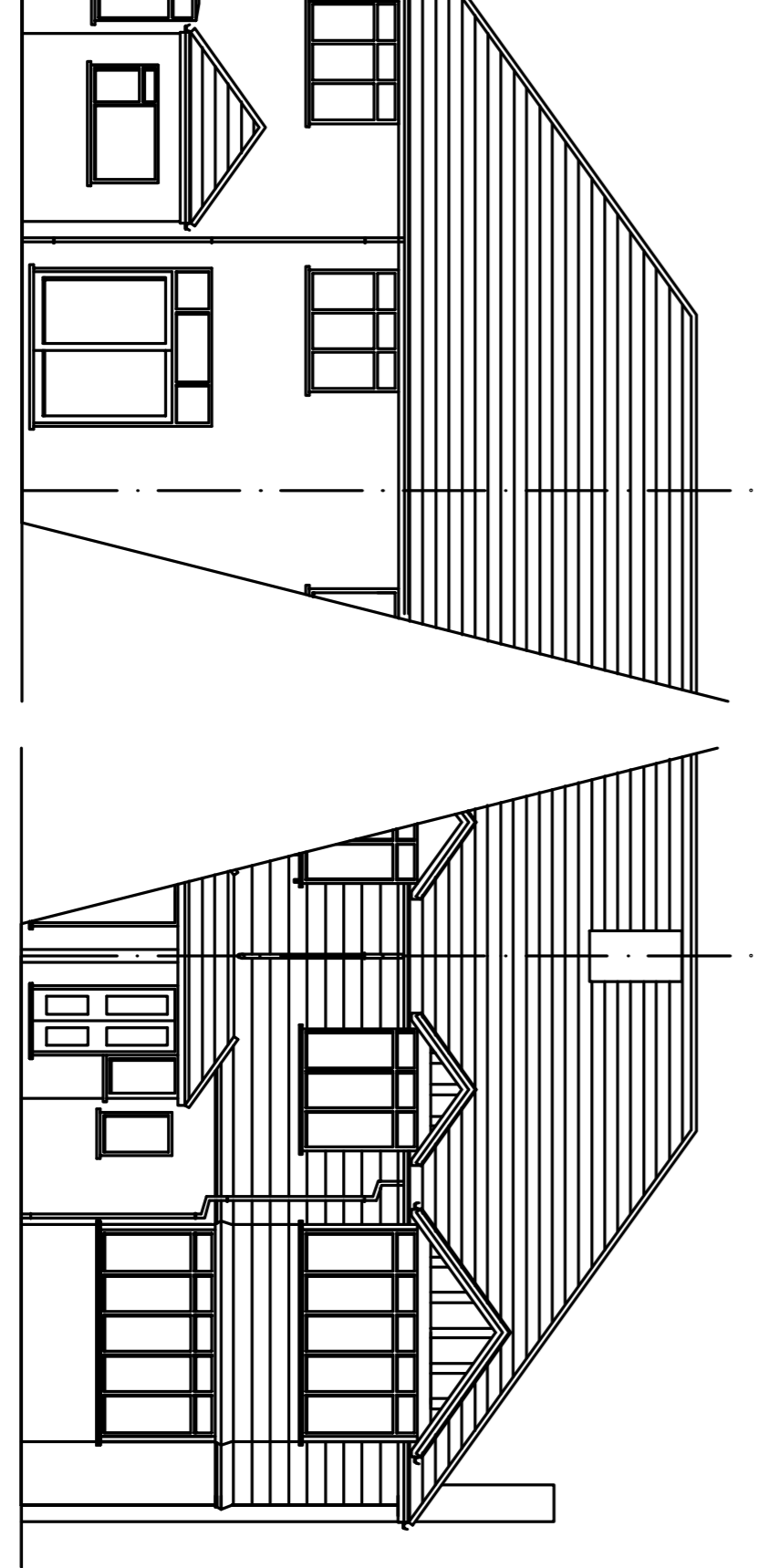
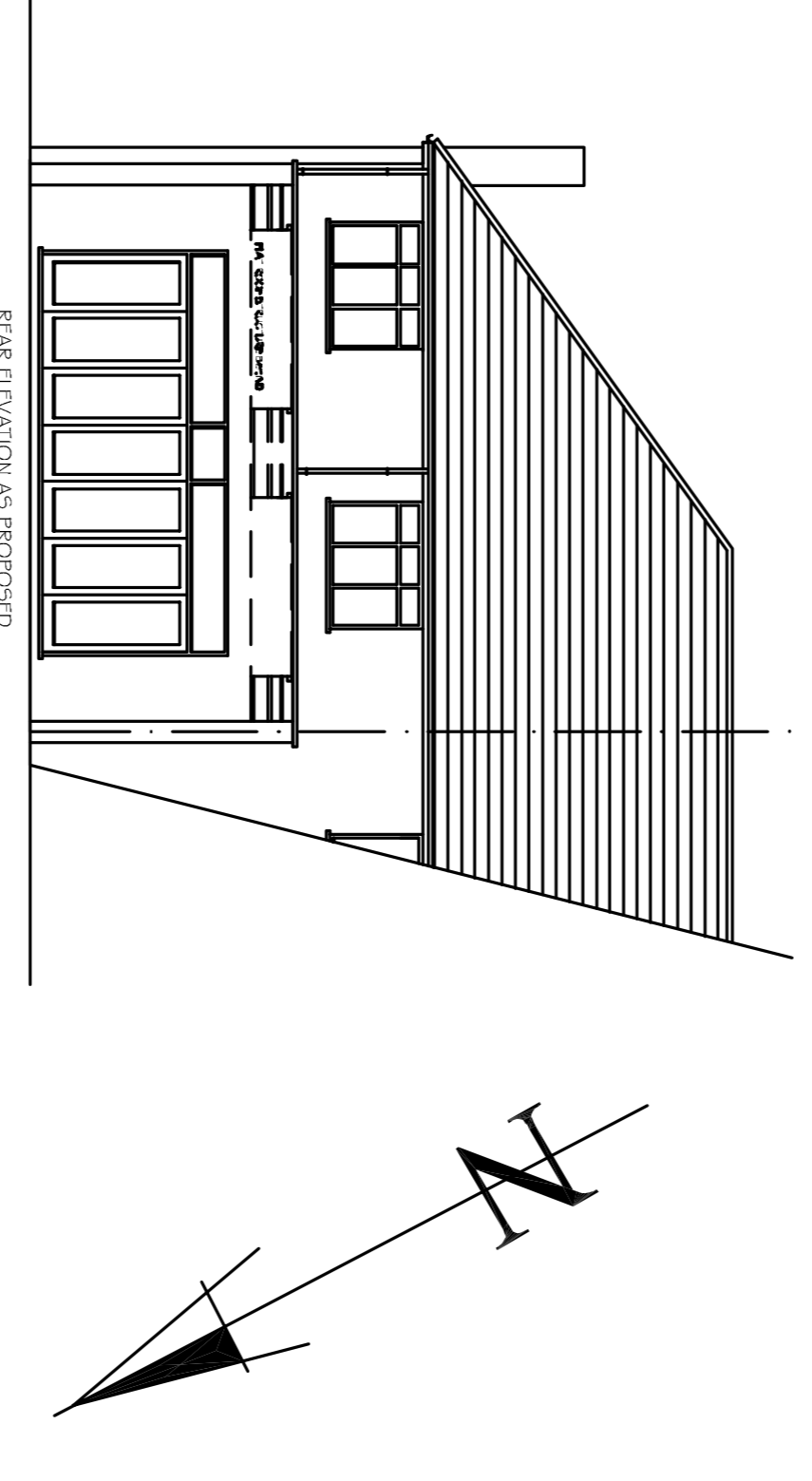
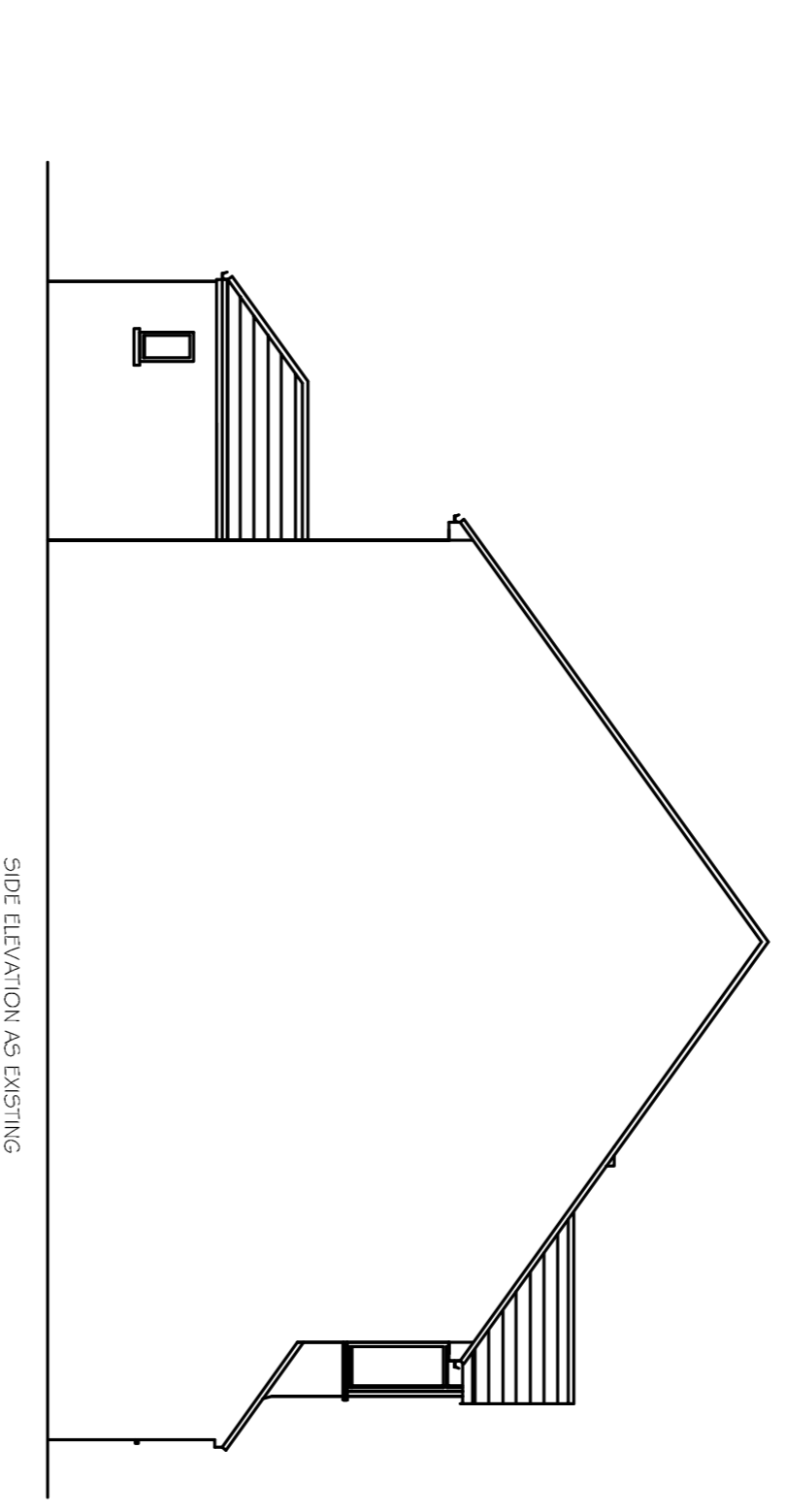
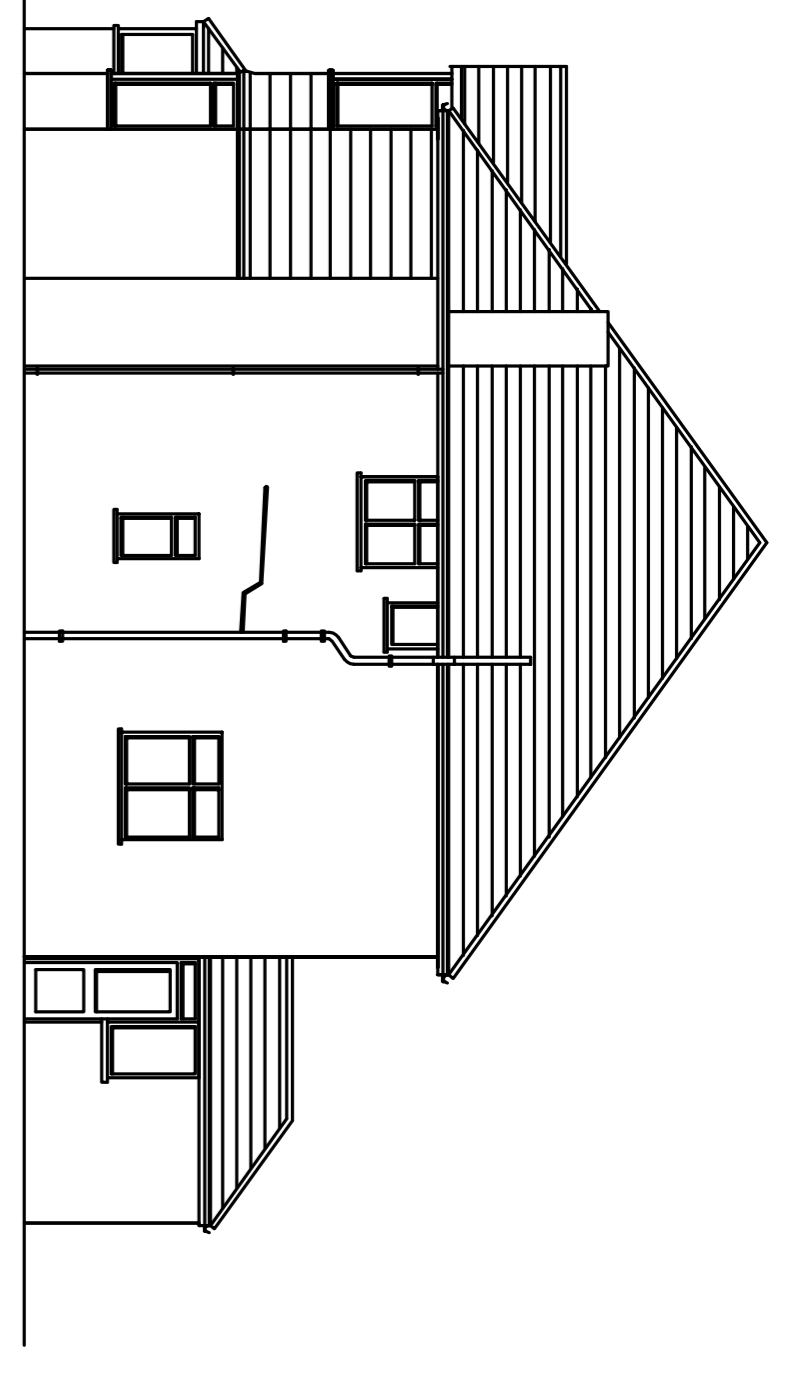
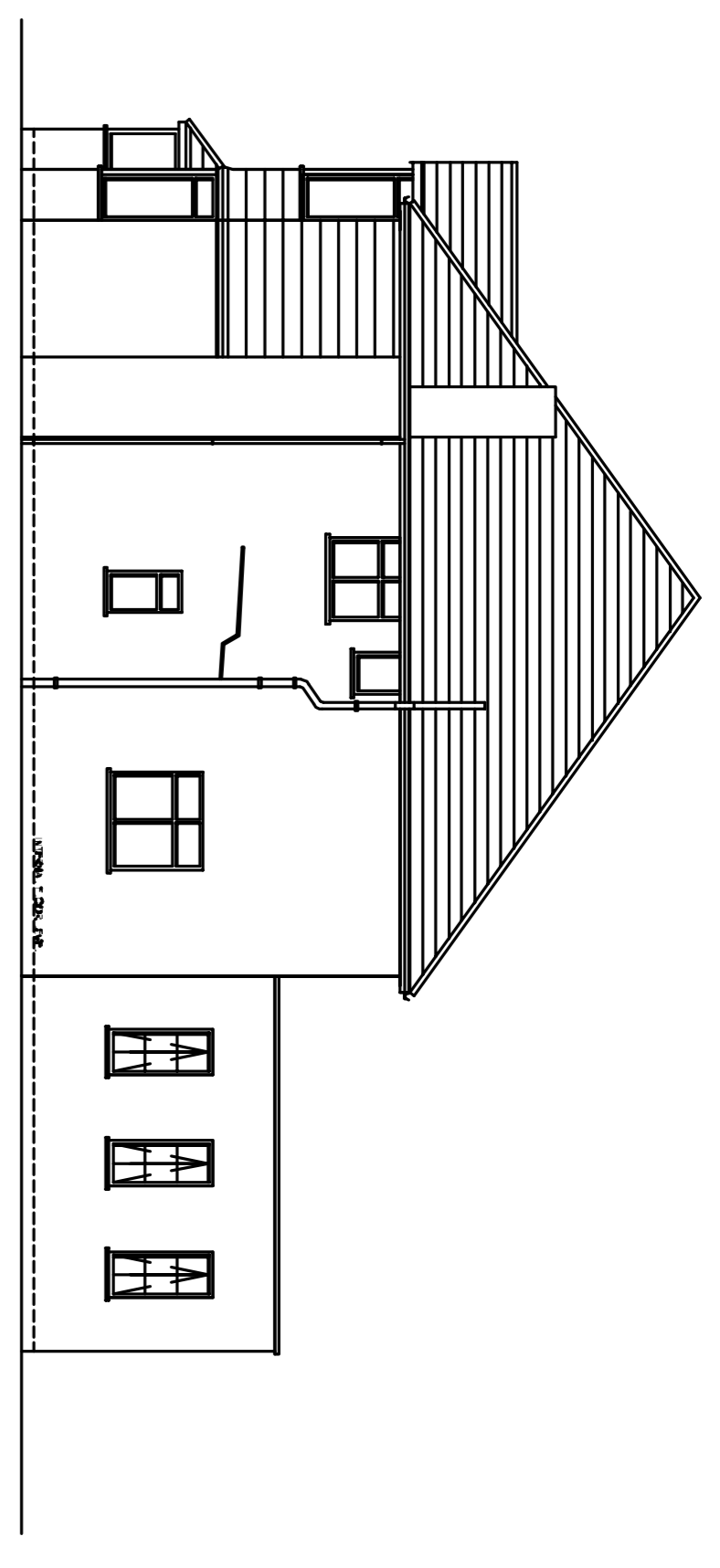
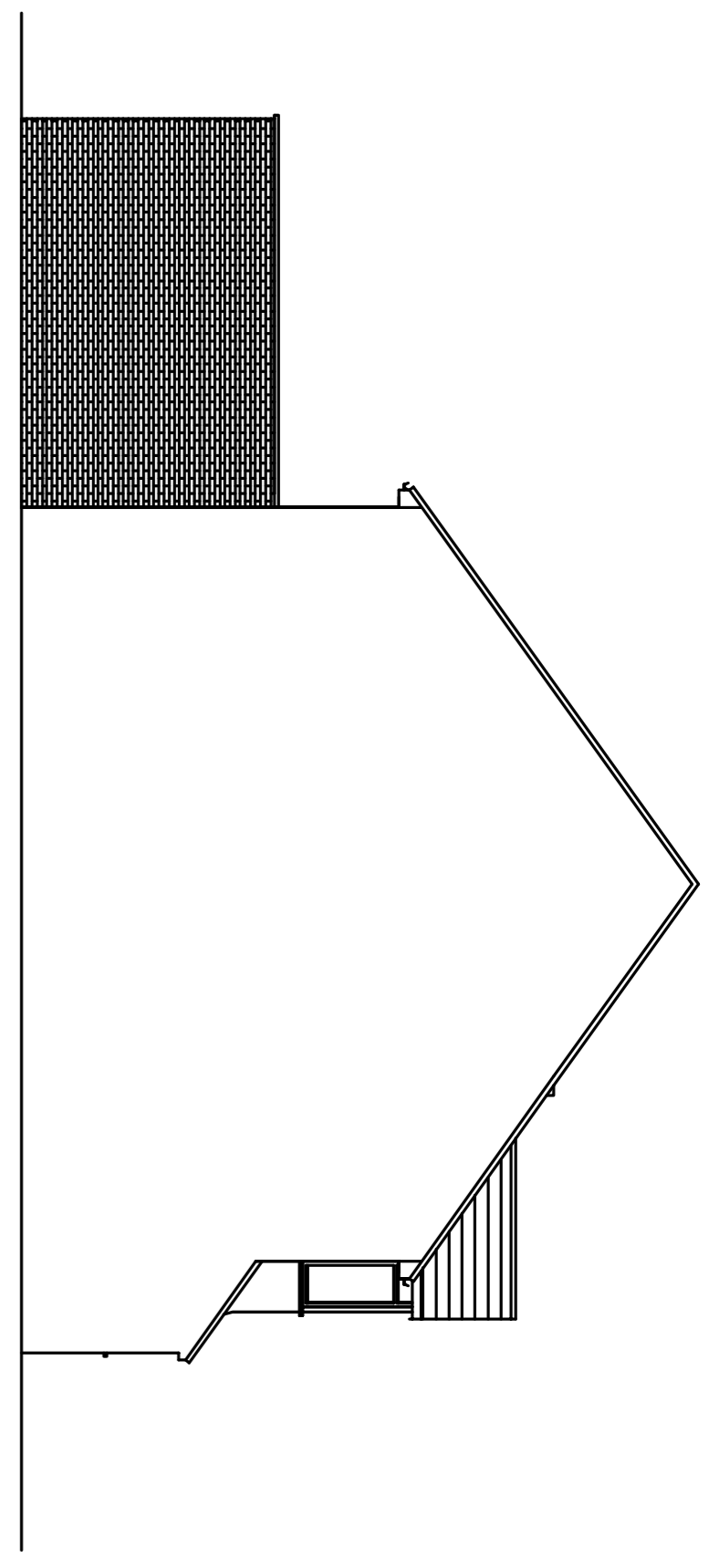

SCALE 1:100 (METRES)

SCALE 1:50 (METRES)

REVISIONS	DATE

Client
Mr & Mrs HUMMEL
94 HALFWAY STREET
SIDCUP
KENT DA15 8BZ

Project
PROPOSED SINGLE STOREY REAR
EXTENSION TO:
94 HALFWAY STREET
SIDCUP
KENT DA15 8BZ

Title
PLANS AND ELEVATIONS AS EXISTING
PROPOSED.

Date 23.07.21	Drawn PPC
Scale 1:50, 1:100	Dwg Size A1

C4 Design Ltd
TRINITY HOUSE, MILLINGTON LANE,
DAVERHOPE, KENT DA11 1BB
TEL: 01893 671424 E: Mail: design@c4design.co.uk

Drawing No. 1068-01P.L.

Revision B.