

1 01 Proposed Existing Ground Floor  
1 : 50

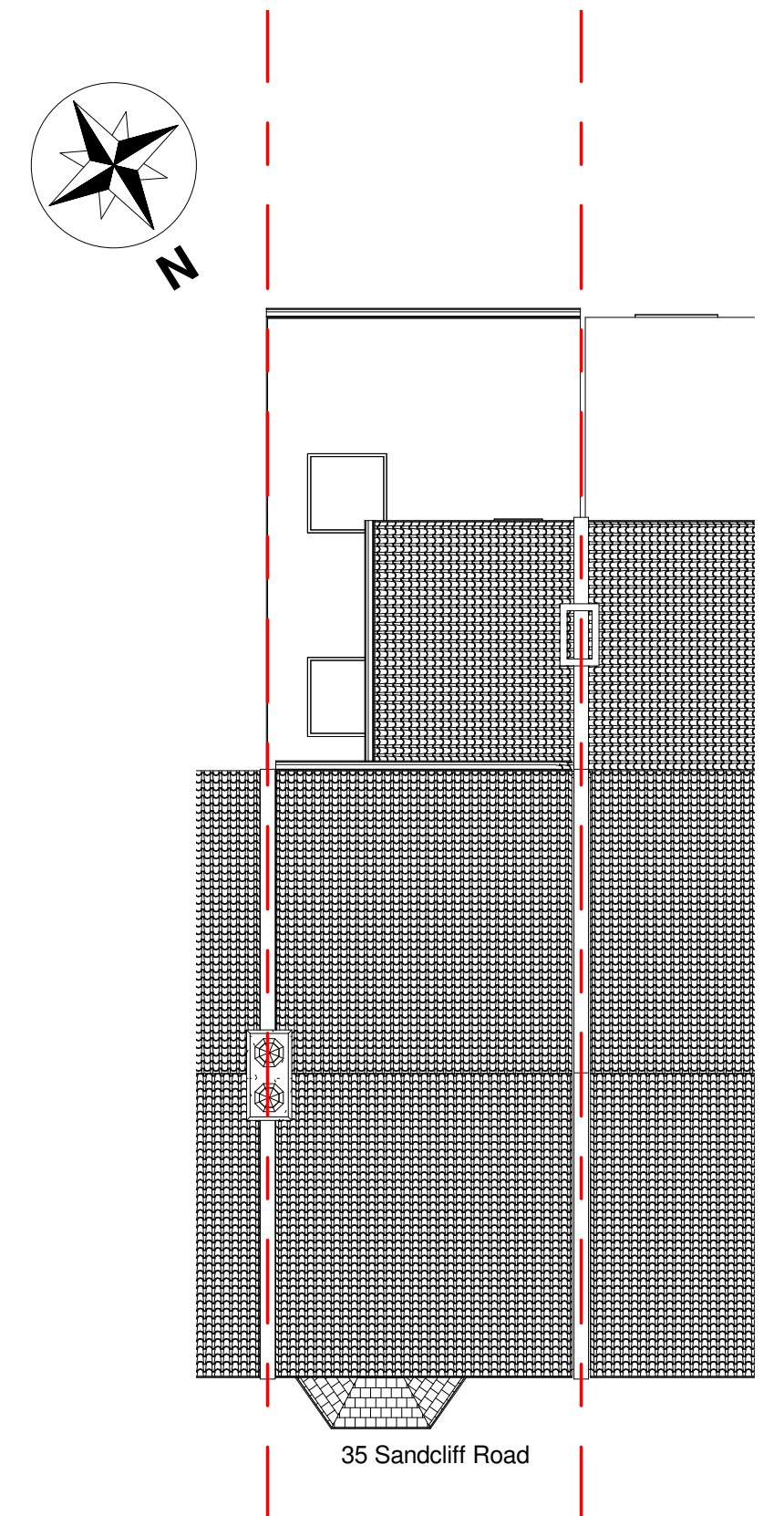

2 Site  
1 : 100

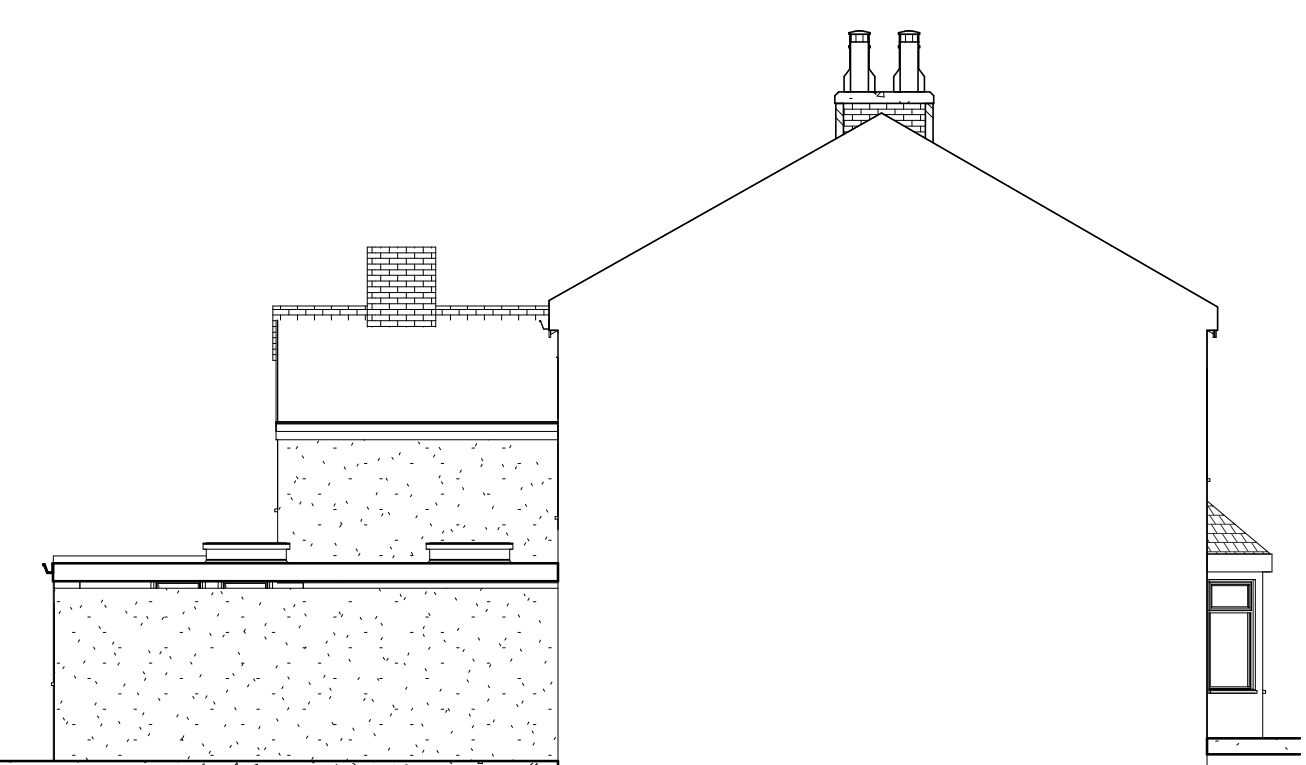
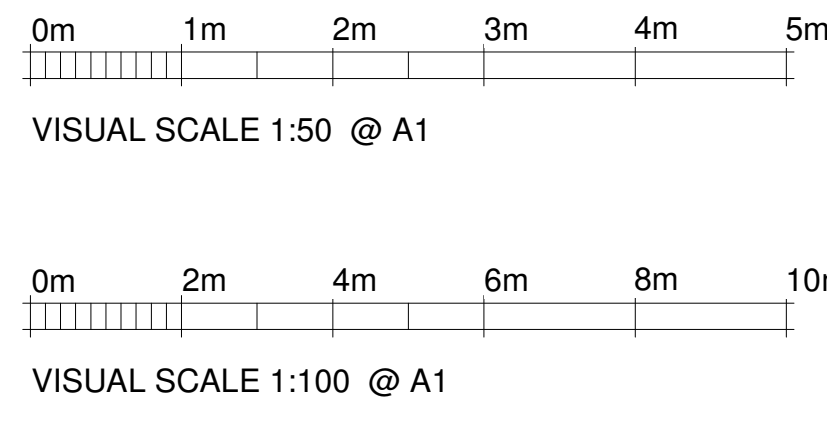

6 Proposed South Elevation  
1 : 100

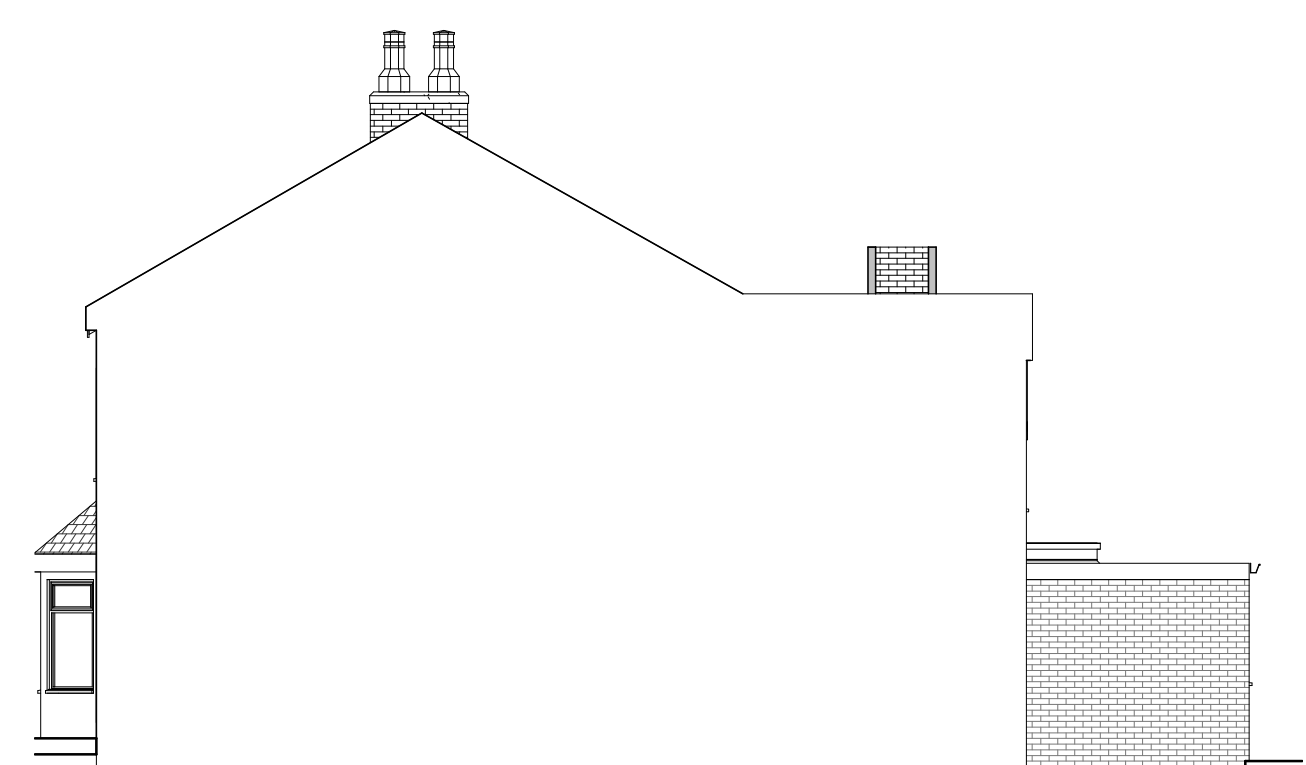

5 Proposed North elevation  
1 : 100

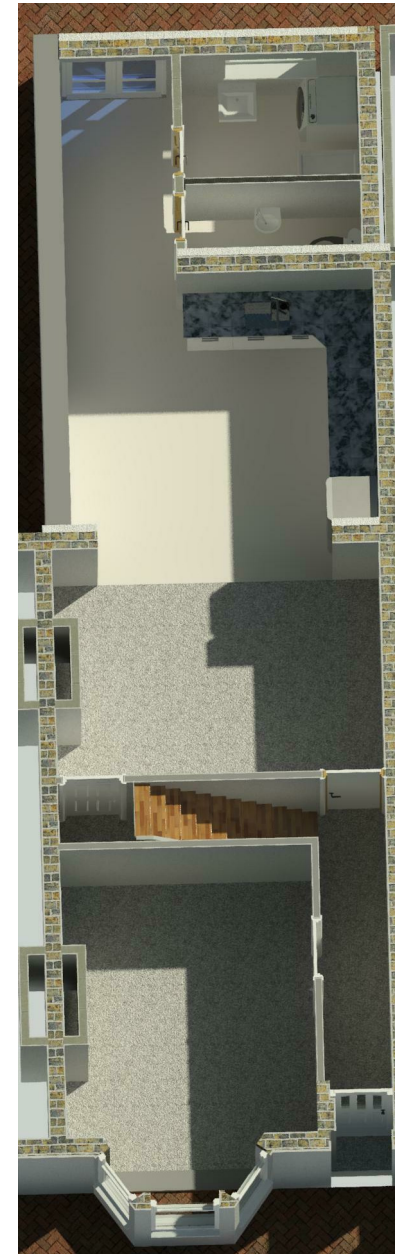

7 Ground floor  
1 : 1

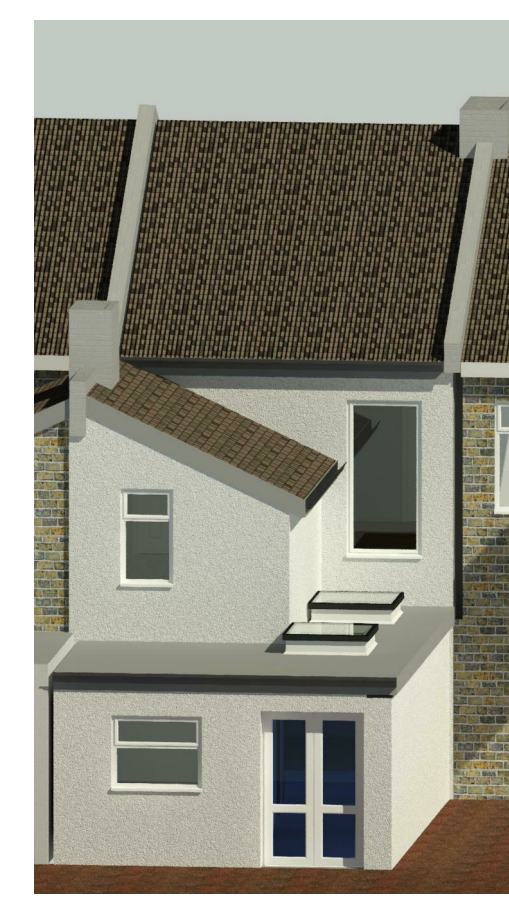

8 Rear view  
1 : 1

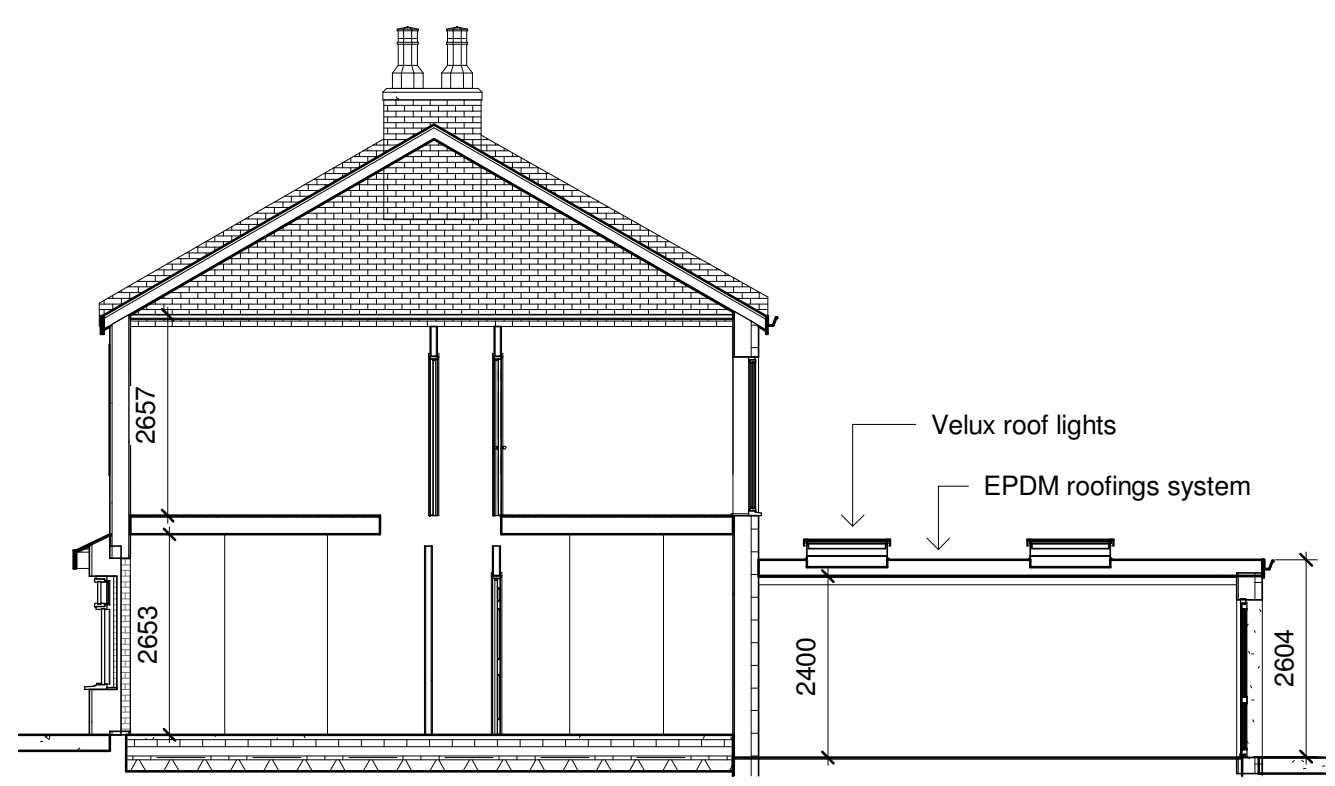

9 Section 1  
1 : 100

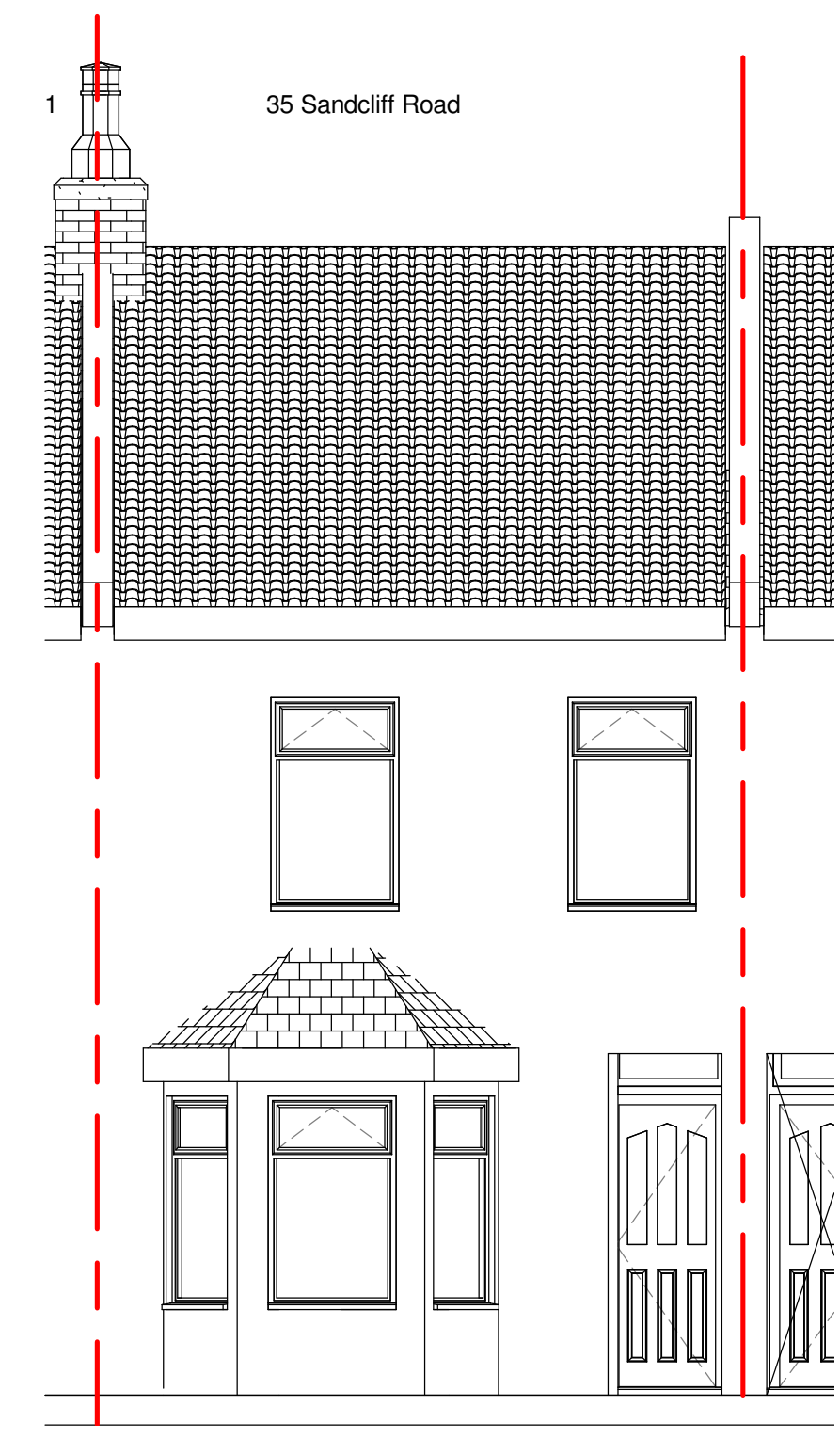

3 Proposed Front Elevation  
1 : 50

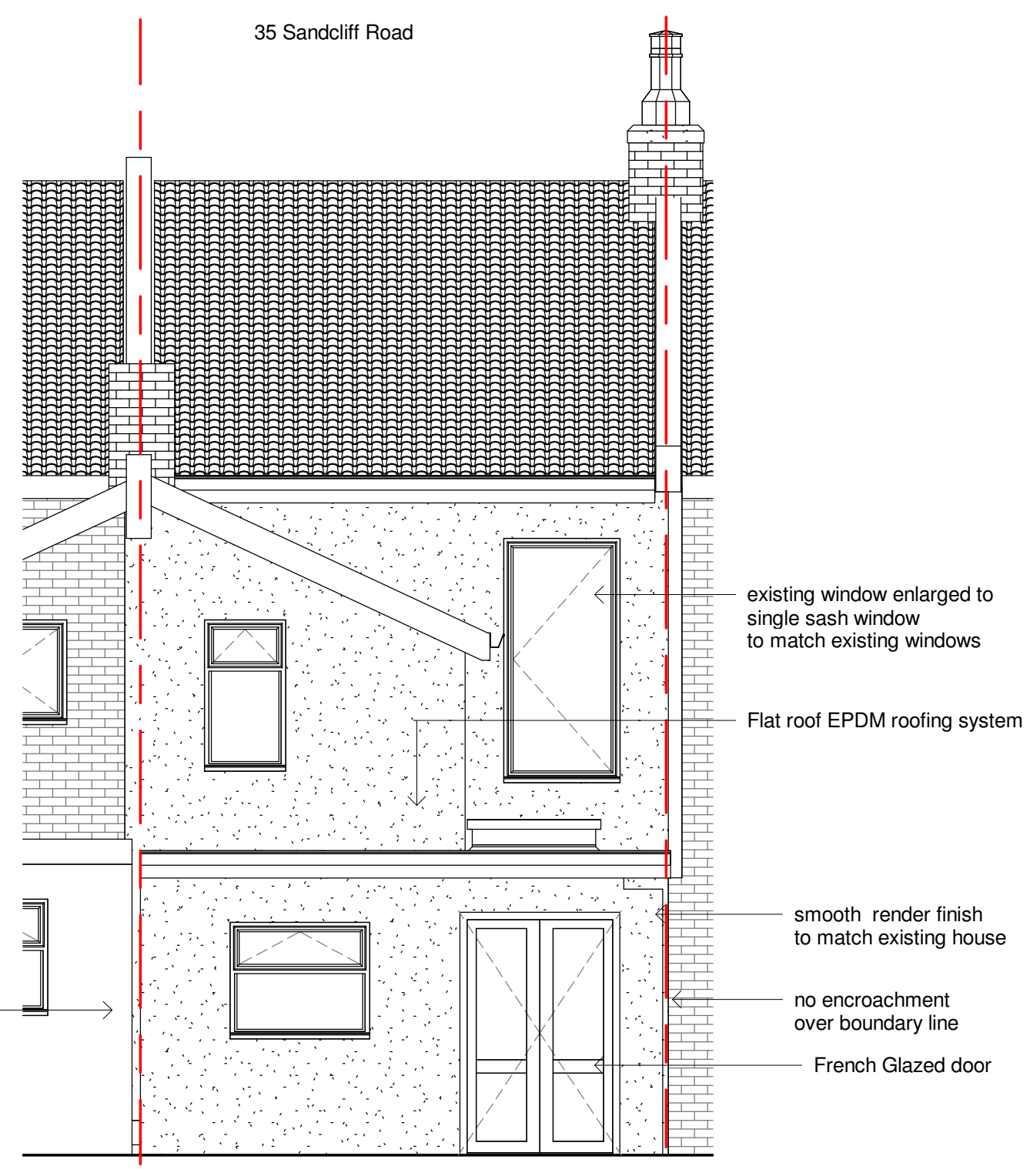

4 Proposed Rear Elevation  
1 : 50

**POLARDESIGN**  
Designing the Future

42 Prince John Road  
Eltham London UK  
SE9 6QA  
tel 0208 859 2299  
mob 0788 145 2203  
email :iselter@yahoo.com

NOTES:

1. This drawing is to be read in conjunction with all relevant contract documentation from the design team, with any conflicting information to be brought to the attention of PolarDesign Architecture in writing before commencing on site.

2. The contractor is to check and verify all levels and dimensions before construction. Any discrepancies are to be brought to the attention of PolarDesign Architecture

3. All dimensions in mm, unless otherwise stated.

4. All sub base and concrete design and specification to engineer's details. All diagrams provided here are purely indicative.

5. Waterproofing of any element to be specified by others.

6. All proprietary products shall be installed in accordance with manufacturers written instructions.

Erection of rear /side single storey extension incorporating flat roof and roof lights at 35 Sandcliff Road DA8 1NZ

TITLE  
**Proposed Plans and Elevations**

CLIENT

|                              |                  |                             |
|------------------------------|------------------|-----------------------------|
| DRAWN BY<br>Ivar Selter      | CHECKED BY<br>PD | DATE<br>28/09/2021          |
| SCALE (@ A1)<br>As indicated |                  | PROJECT NUMBER<br>35SAND/21 |
| DRAWING NUMBER<br>201        |                  | REV                         |