Hatch indicates extent of existing building

Hatch indicates existing facade to be retained

Approved Document M Movement Requirements

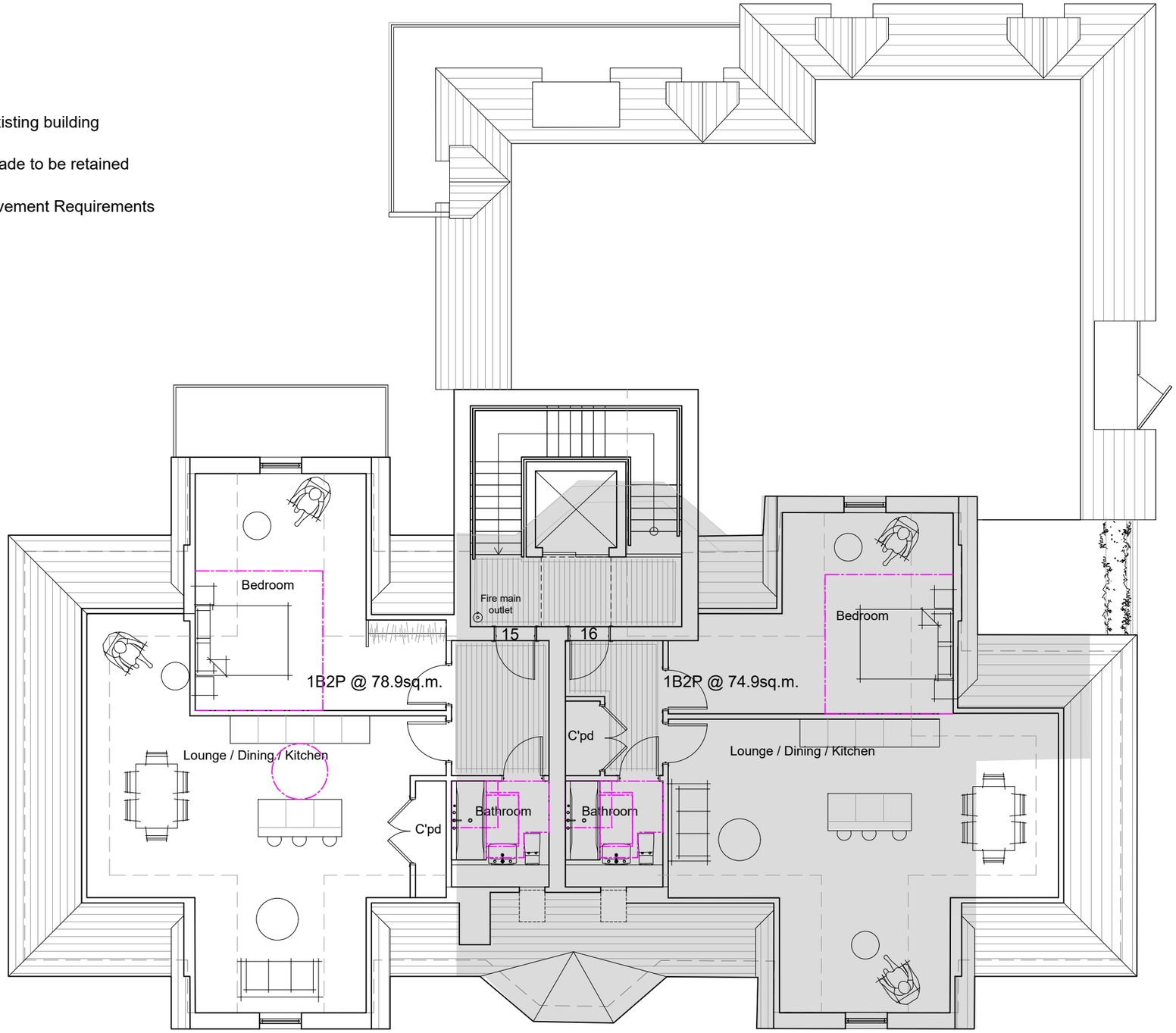

Second Floor

Existing Building

1:100

0 1 2 3 4 5M

N

Extension and Conversion of Existing Building
At 106 Bexley Road, ERITH, DA8 3SP

Project Name;

Proposed
Second Floor Plan

Drawing Name;

A3

Urban & Rural Ltd
Specialists in Bespoke Development

5 Castle Street, Canterbury, Kent, CT1 2FG 01227 272 585
info@urbanandruralltd.co.uk www.urbanandruralltd.co.uk

NOTE;

Do Not Scale.
Report all discrepancies, errors and omissions.
Verify all dimensions on site before commencing any work on site or preparing shop drawings.
All materials, components and workmanship are to comply with the relevant British & European Standards, Codes of Practice, and appropriate manufacturers recommendations that from time to time shall apply.
For all specialist work, see relevant drawings. This drawing is copyright of Urban & Rural Ltd. Urban & Rural LTD is a registered company in England and Wales with company number 9387736.

Revision;

date	note
-	-
07.04.21	P1- Issued for comment
30.04.21	P2 - Updated following discussions with client
06.07.21	P3 - Updated following discussions with consultant team
14.07.21	P4 - Updated following discussions with consultant team
22.07.21	P5 - Updated following discussions with consultant team
11.11.21	P6 - Updated following comments from local authority

Drawing No;A1353-107
Revision; P6
Date; April 2021
Scale; 1:100 @ A3
(RIBA STAGE 2)