

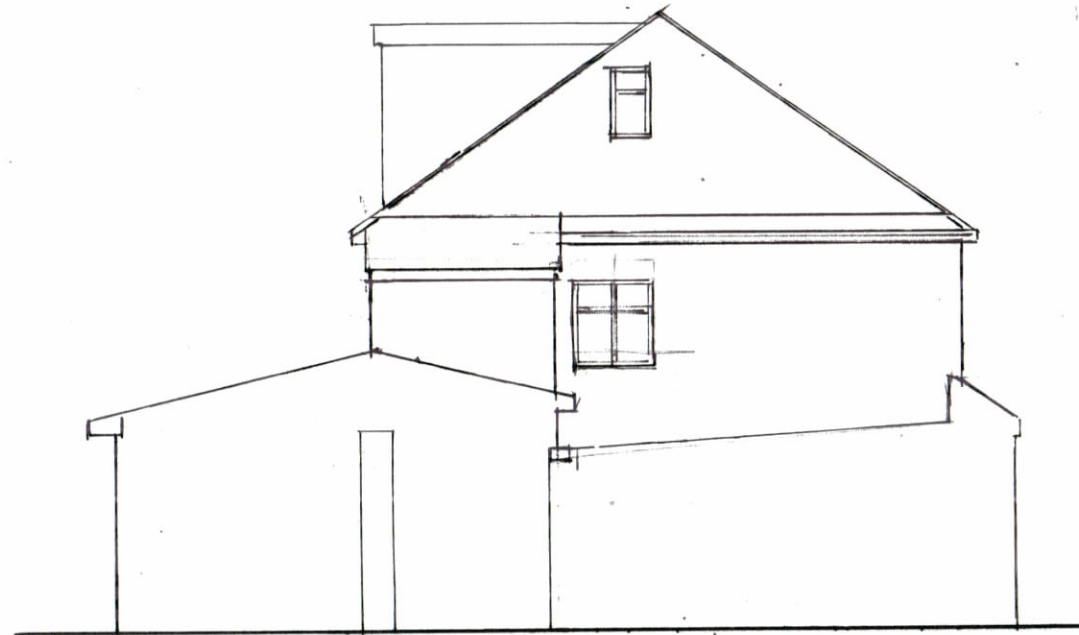

FRONT ELEVATION



SIDE ELEVATION



REAR ELEVATION

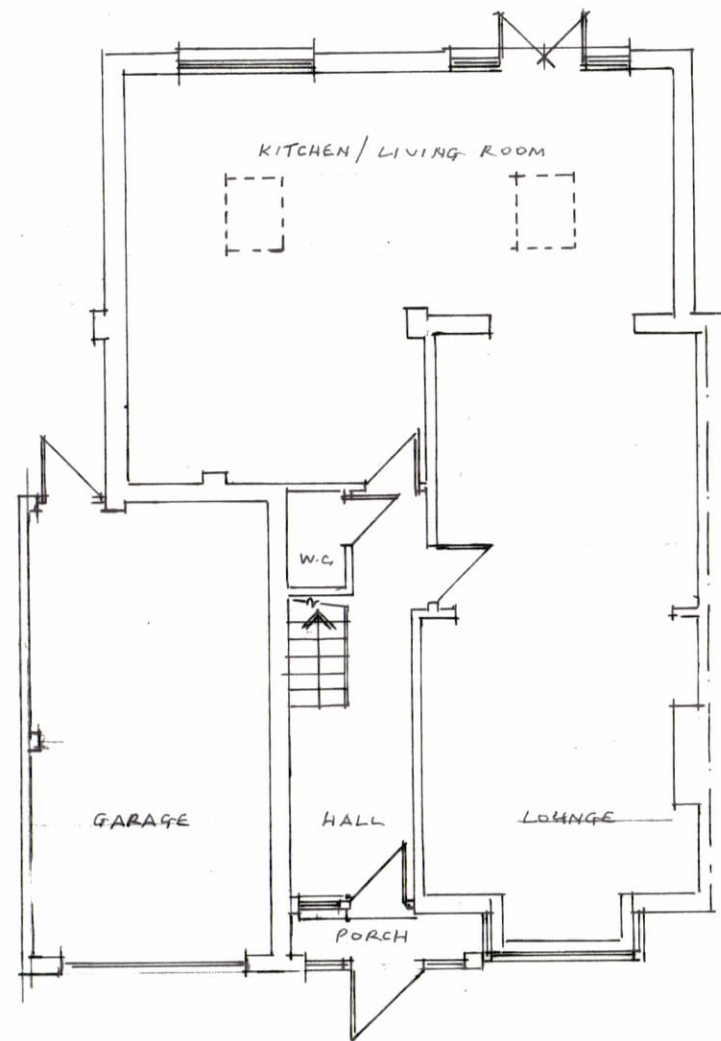

GROUND FLOOR PLAN

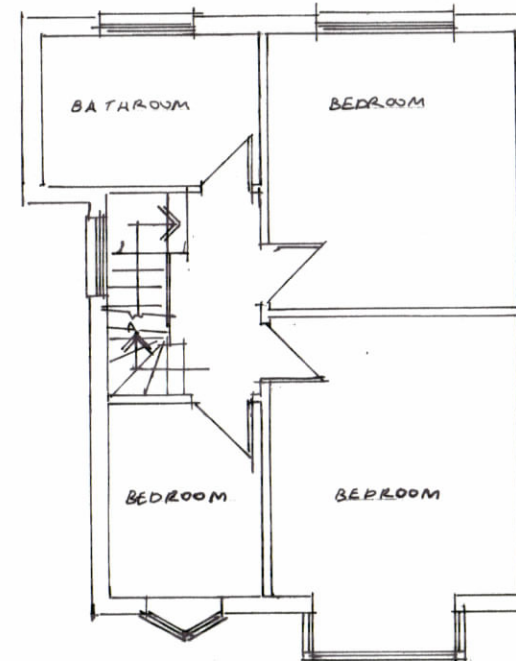

FIRST FLOOR PLAN

All works to comply with relevant Codes of Practice and British Standards. No work should commence until local authority have issued a building regulation approval. All existing lintels, beams foundations and roof structures affected by changes in loading conditions are to be exposed for inspection and any remedial works found necessary to be undertaken by the contractor before commencing any new works this work to be in consultation and agreement of the local authority building control.

REVISION	
SCALE 1:100	DRG. NO. 2021/105
PROJECT EXISTING FLOOR PLANS AND ELEVATIONS	
LOCATION 13 BLADINDON DRIVE BEXLEY DAS 2BS	
CLIENT	DATE July 2021

Colin Luther Associates Ltd
25B Pickford Road
Bexley Heath
Kent DA7 4AG
Email : cwiplans@aol.com
Tel: 020 8303 1995 Fax: 020 8303 6615

Colin Luther Architectural Consultants