

Proposed Groundmans Store -

Cleveland Sitesafe Ltd or similar vertical cedar clad in black Steel Modular unit to provide Groundsman and PE Store. Steel secure double and single doors to each unit.

Image adjacent is of a similar project.



Above Ground drainage

SVP - Soil Vent Pipes

All waste and soil pipes in mupvc by Marley or equal approved manufacturer fitted in accordance with manufacturers recommendations and BS5572. 32mm dia MUPVC wastes to sinks with 75mm deep seal traps. All pipes to have cleaning eyes at change in direction. Soil vent pipes to have rodding access at base.

Black wood cladding vertical

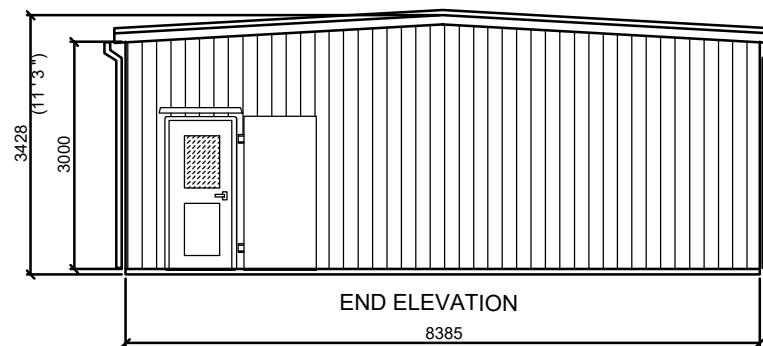

STEEL GUTTER AND DOWN PIPES

Black wood cladding vertical

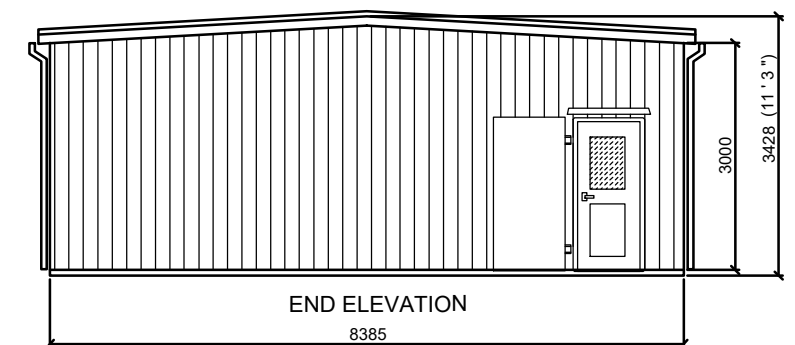

Ingleton Wood LLP shall have no liability to the Employer arising out of any unauthorized modification or amendment to, or any transmission, copy or use of the material, or any proprietary work contained therein, by the Employer, Other Project Team Member, or any other third party.

All dimensions are to be checked and verified on-site by the Main Contractor prior to commencement; any discrepancies are to be reported to the Contract Administrator.

This drawing is to be read in conjunction with all other relevant drawings and specifications

Do Not Scale © Ingleton Wood LLP

P01	Tender	NOV 20	AW	AM
Rev	Description	Date	Chk	Apr
Project No: 501752		Scale @ A3: As Indicated		Drawn By: MC

Project:
Chislehurst and Sidcup Grammar
Sidcup
DA15 9AG

Client:
Chislehurst and Sidcup Grammar Sch.

Title:
Proposed Groundsmans Store

Drawing Number:
CSGSSH - IWD - XX - XX - DR - A - 2550

Status: D2 Purpose of Issue: Tender Revision: P01

Ingleton Wood
Property and Construction Consultants
Issuing office: Colchester
T: 01206 224270
www.ingletonwood.co.uk