

Proposed Ground Floor Plan @ 1:100

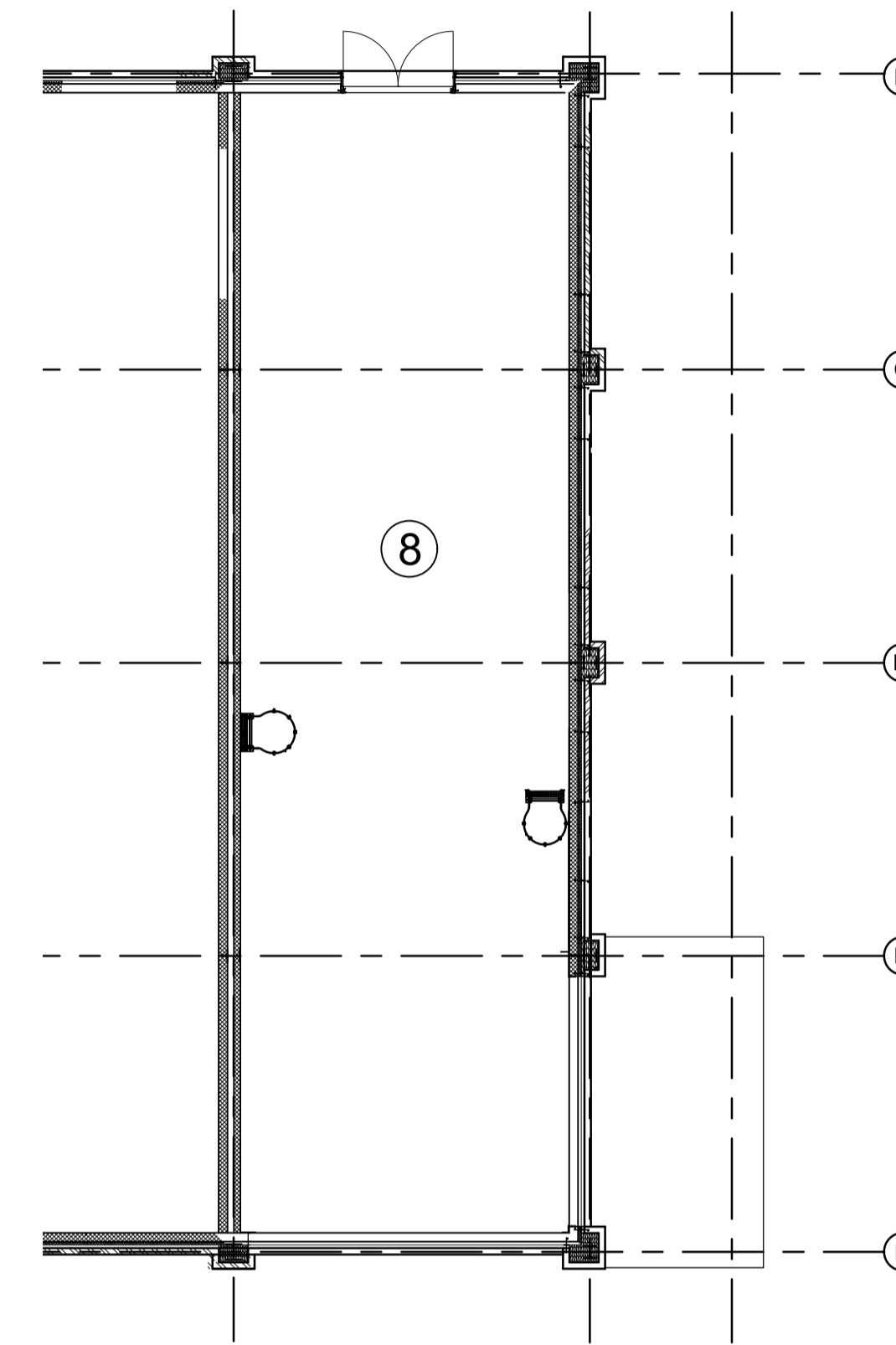

Proposed First Floor Plan @ 1:100

Ingleton Wood LLP shall have no liability to the Employer arising out of any unauthorized modification or amendment to, or any transmission, copy or use of the material, or any proprietary work contained therein, by the Employer, Other Project Team Member, or any other third party. All dimensions are to be checked and verified on-site by the Main Contractor prior to commencement; any discrepancies are to be reported to the Contract Administrator.
This drawing is to be read in conjunction with all other relevant drawings and specifications.
Do Not Scale © Ingleton Wood LLP

Accommodation Key

1 - Sports Hall
- 594m² 33x18m

SPORTS HALL COURT MARKINGS

- 1 x Basketball Court. Colour to be BLACK
- 8 x Practice Basketball Keys. 2 no. variable height
- 1 x Netball Court. Colour to be RED
- 1 x Volleyball Court. Colour to be GREEN
- Full size net to width of sports hall with wall brackets
- 4x Badminton Courts. Colour to be WHITE
- 1 x Korfball Court. Colour DARK BLUE
- 1 x Handball Court. Colour CYAN
- Cricket Nets

2 - Entrance 22m²

3 - DDA WC - 4m²

4 - Unisex WC - 3m²

5 - Unisex WC - 3m²

6 - First Floor
Access ladder - 3m²

7 - Sports Hall
Storage - 56m²

8 - First Floor
Plant Room - 93m²

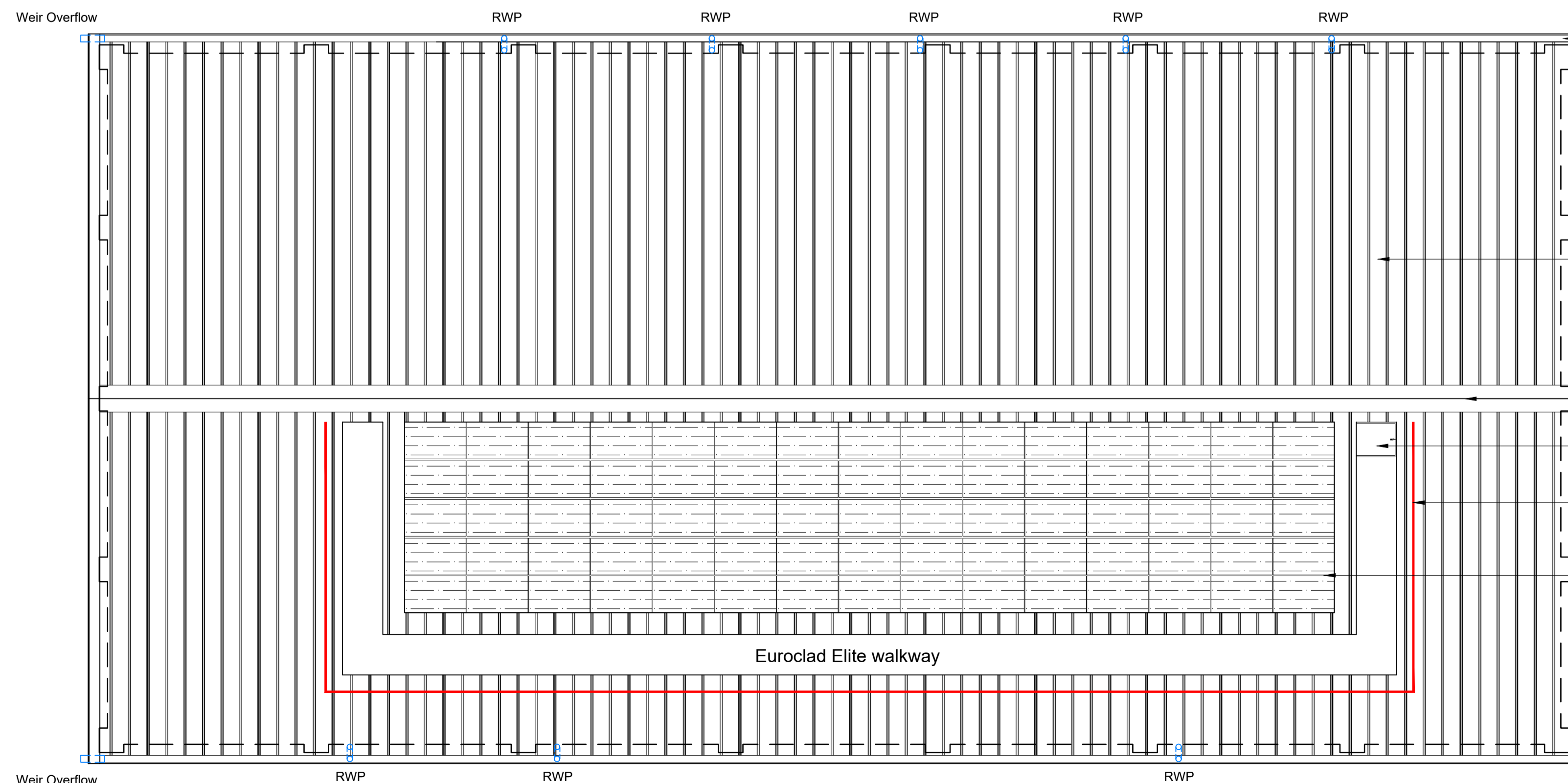

Proposed Roof Plan @ 1:100

Denotes Euroclad Elite system 2A gutter. See drawing E2A - 4

Euroclad Elite system 2A Roofing - Merlin Grey

Denotes Euroclad Elite verge detail. See drawing E2A - 5

Denotes Euroclad Elite ridge detail. See drawing E2A - 3

Bilco access hatch

Red line denotes proposed mansafe route as per specification.

Euroclad ridge capping

Entrance canopy - 3 layer felt flat roof with back gutter and trespa fascia and soffit.

P01		00/00/00	XX	XX
Rev	Description	Date	CHK	APP
Project No:	Scale @ A1:	As Indicated	Drawn By:	MC
501752				

Ingleton Wood Property and Construction Consultants
 Issuing office: Colchester
 T: 01206 224270
 www.ingletonwood.co.uk

Vision, form and function
 Project:
 Chislehurst and Sidcup Grammar School
 DA15 9AG

Client:
 Chislehurst and Sidcup Grammar School

Title:
 Proposed Ground, First and Roof Plan

Drawing Number:	CHSGSH-IWD-XX-XX-DR-A-2500
Status:	Information
Revision:	P01