

This line measures 200mm in length when printed correctly

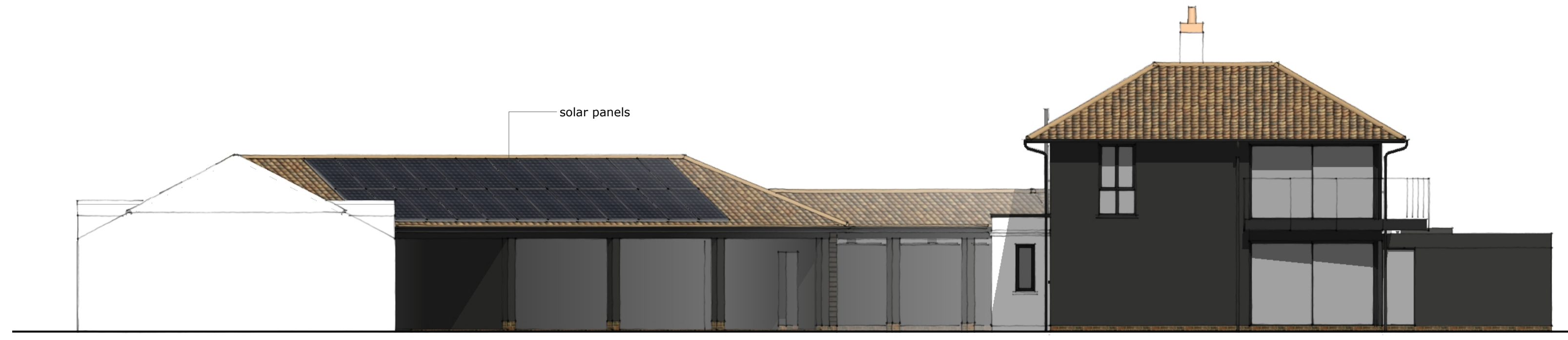

eastern elevation
1:100



southern elevation
1:100

Materials:
Walls: Dark grey render on brick plinth to extensions and with pressed metal cappings
Roofs: Red/orange clay pantiles to match existing. Black upvc rainwater goods
Joinery: Coloured aluminium-faced replacement timber widows throughout



western elevation (including proposed outbuildings)
1:100

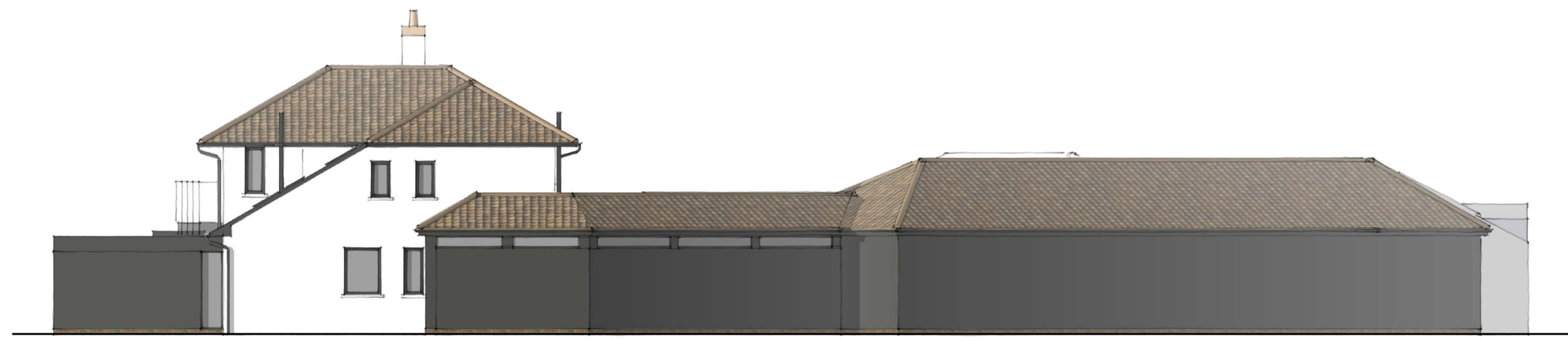

northern elevation (including proposed outbuildings)
1:100



western elevation
1:100



northern elevation
1:100

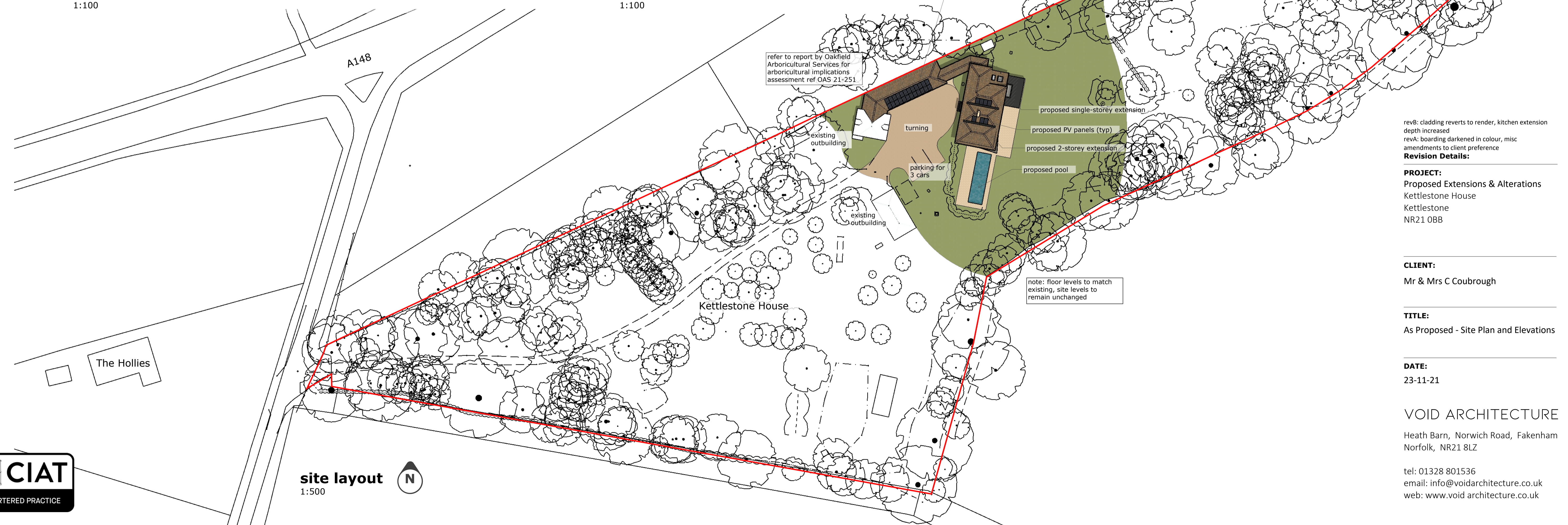

revB: cladding reverts to render, kitchen extension depth increased
revA: boarding darkened in colour, misc amendments to client preference
Revision Details:

PROJECT:
Proposed Extensions & Alterations
Kettlestone House
Kettlestone
NR21 0BB

CLIENT:
Mr & Mrs C Coubrough

TITLE:
As Proposed - Site Plan and Elevations

DATE:
23-11-21

VOID ARCHITECTURE
Heath Barn, Norwich Road, Fakenham
Norfolk, NR21 8LZ

tel: 01328 801536
email: info@voidarchitecture.co.uk
web: www.voidarchitecture.co.uk