

This line measures 200mm in length when printed correctly

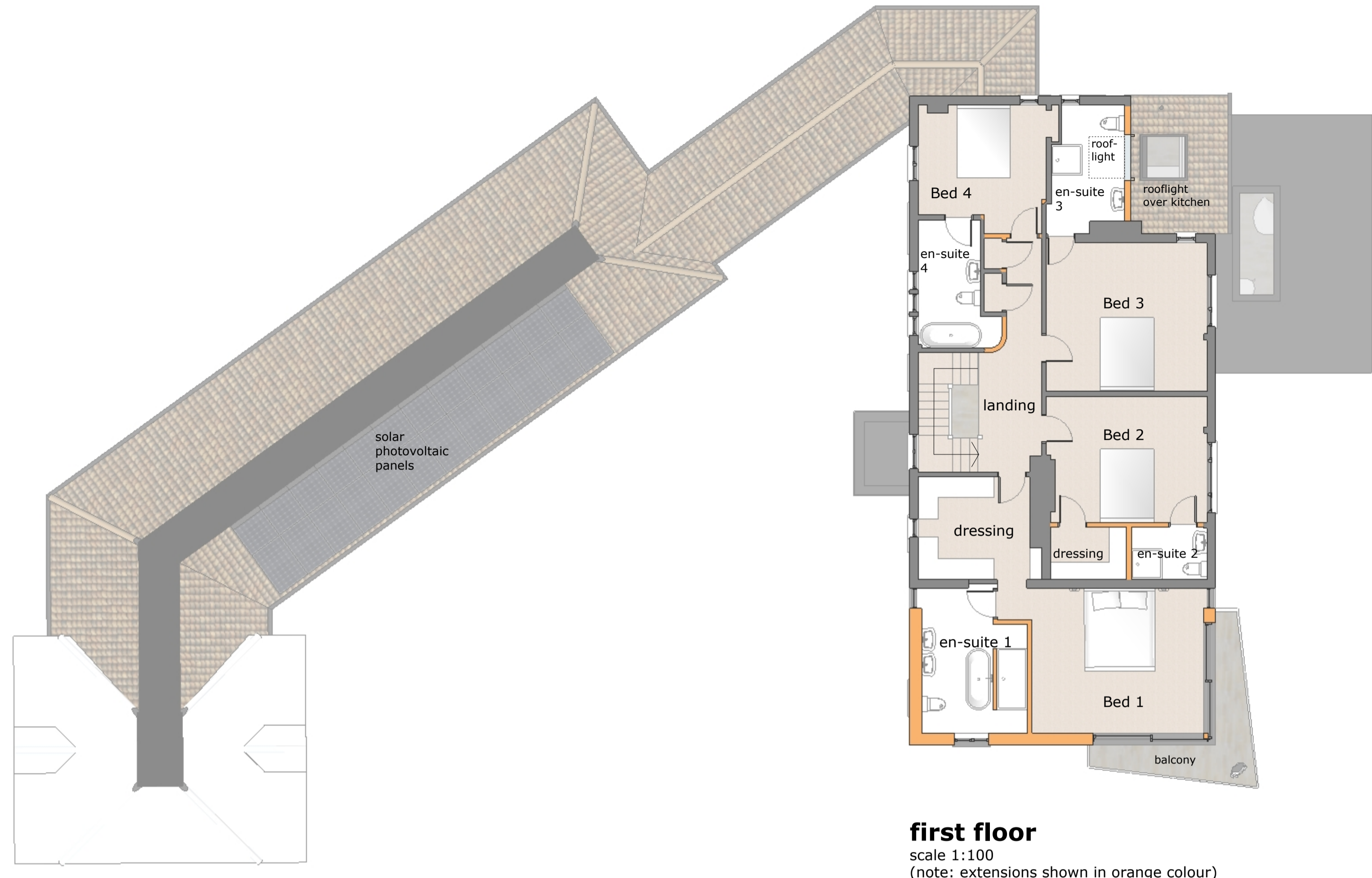

first floor
scale 1:100
(note: extensions shown in orange colour)

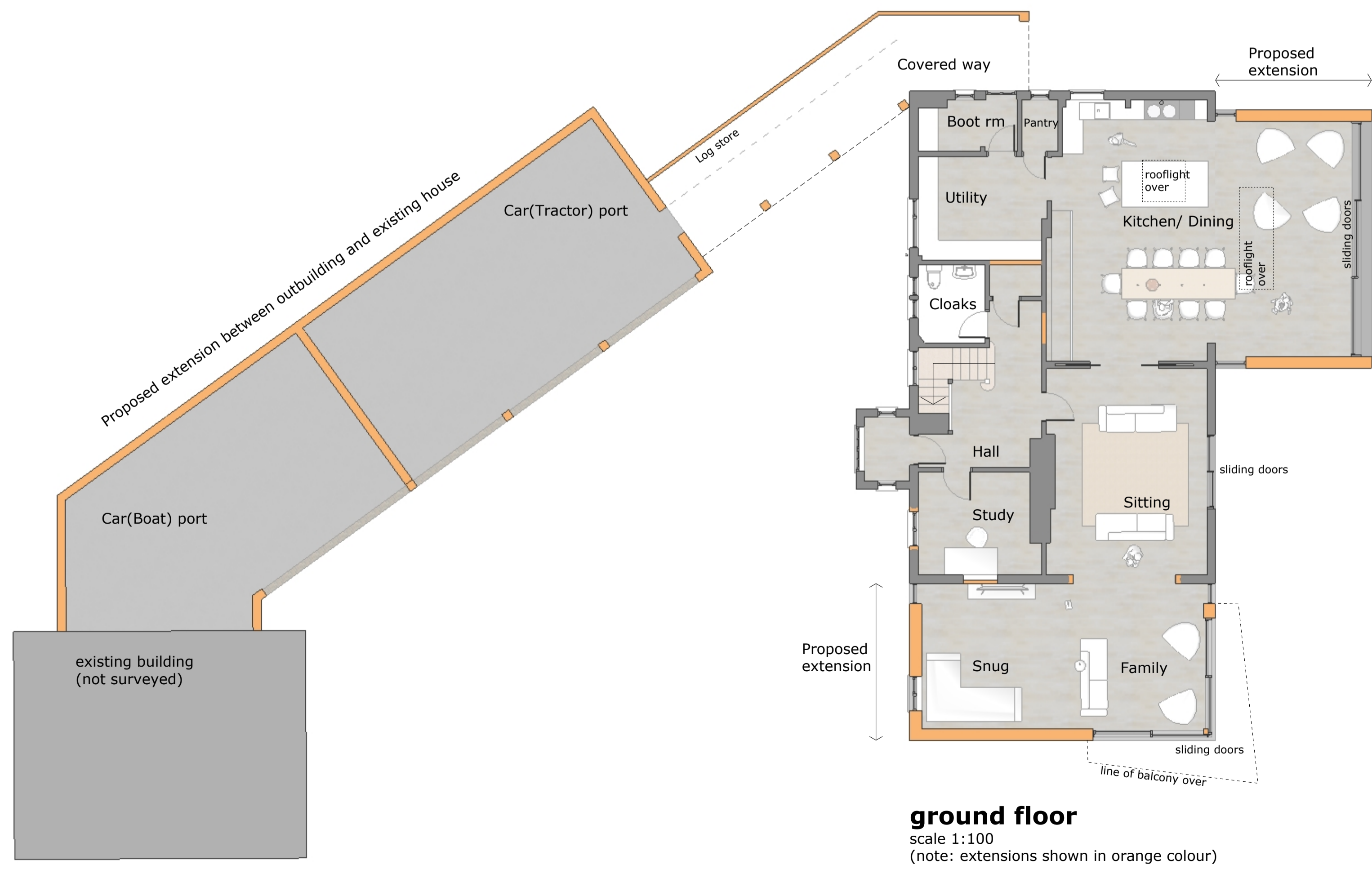

ground floor
scale 1:100
(note: extensions shown in orange colour)



perspective view looking to the west
not to scale



perspective view of kitchen/dining extension
not to scale



perspective view approach to entrance
not to scale

revB: cladding reverts to render, kitchen extension depth increased
revA: boarding darkened in colour, misc amendments to client preference
Revision Details:

PROJECT:
Proposed Extensions & Alterations
Kettlestone House
Kettlestone
NR21 0BB

CLIENT:
Mr & Mrs C Coubrough

TITLE:
As Proposed - Floor Plans

DATE:
23-11-21

VOID ARCHITECTURE
Heath Barn, Norwich Road, Fakenham
Norfolk, NR21 8LZ

tel: 01328 801536
email: info@voidarchitecture.co.uk
web: www.voidarchitecture.co.uk

DRAWING: 1154.03 REV: B SIZE: A1