

:: North :: Existing :: 1:100 ::

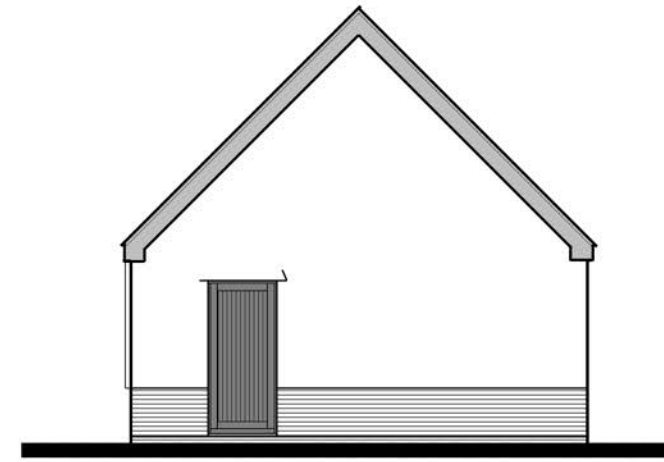

:: West :: Existing :: 1:100 ::

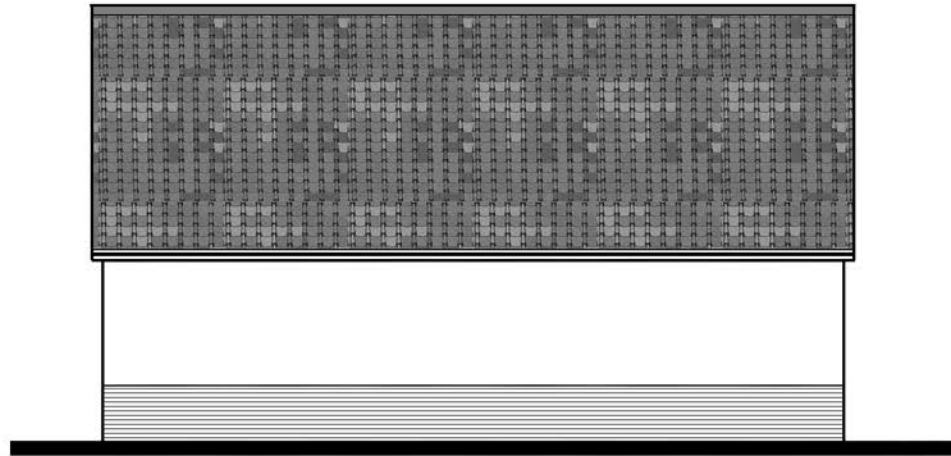

:: South :: Existing :: 1:100 ::

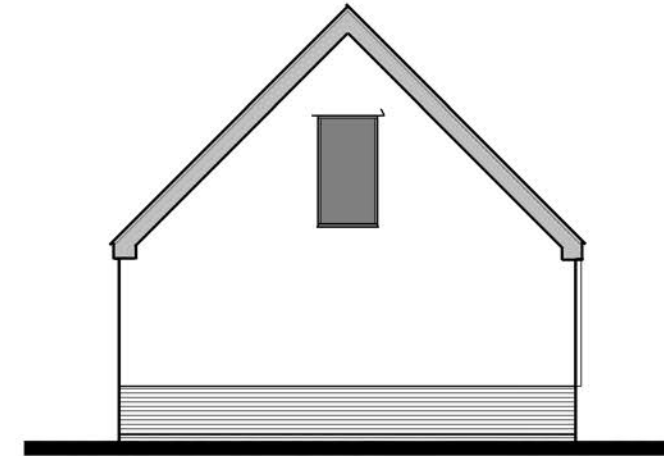

:: East :: Existing :: 1:100 ::

Existing Appearance:

Roof: Natural clay pantiles colour: red/brown
Walls: Smooth render over red brick plinth with black weatherboard to North elevation
Joinery: Timber/metal with painted finish



**Proposed Conversion of Garage to Annexe
at Bridge Barn, Thwaite St.Mary
for Sharon and Edward Lams**

JOHN PUTMAN
ARCHITECTURAL DESIGN + PLANNING
The Hollies :: Station Road :: Earsham
Bungay :: Suffolk :: NR35 2TS
johnputman1@btconnect.com :: 01986 892454

**Elevations :: Existing
Scale: 1:100 at A3
Drg.No.2227.3**