

:: North :: Proposed :: 1:100 ::

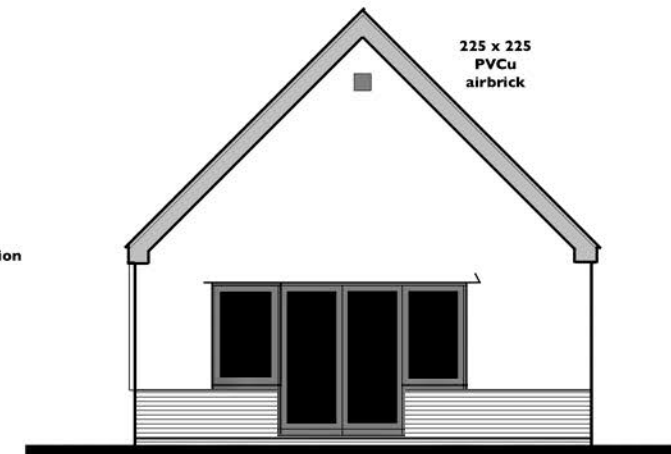

:: West :: Proposed :: 1:100 ::

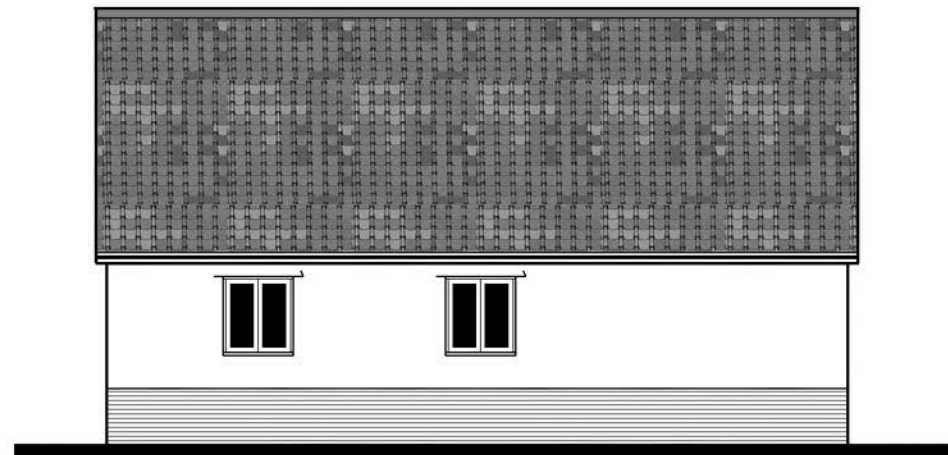

:: South :: Proposed :: 1:100 ::

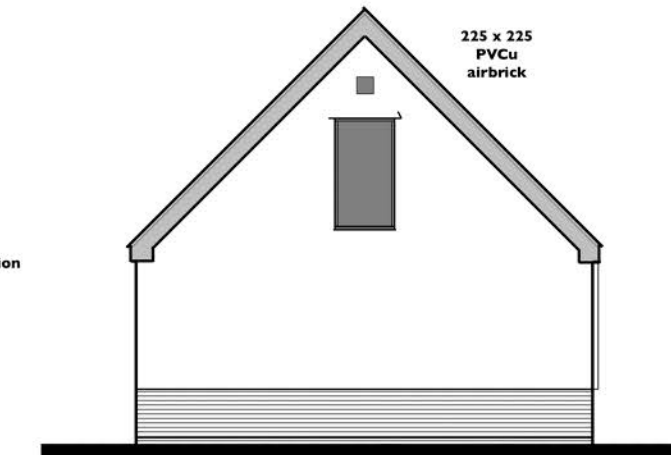

:: East :: Proposed :: 1:100 ::

**Proposed Appearance:
No change in materials**

**Roof: Natural clay pantiles colour: red/brown
Walls: Smooth render over red brick plinth with black weatherboard to North elevation
Joinery: Timber with painted finish or PVCu with flush casements**

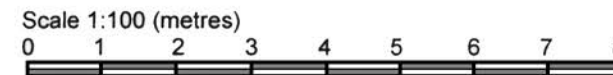

**Proposed Conversion of Garage to Annexe
at Bridge Barn, Thwaite St.Mary
for Sharon and Edward Lams**

©
JOHN PUTMAN
ARCHITECTURAL DESIGN + PLANNING
The Hollies :: Station Road :: Earsham
Bungay :: Suffolk :: NR35 2TS
johnputman1@btconnect.com :: 01986 892454

**Elevations :: Proposed
Scale: 1:100 at A3
Drg.No.2227.6**

26oct21