

Plot 1, (Plot 2 Handed)

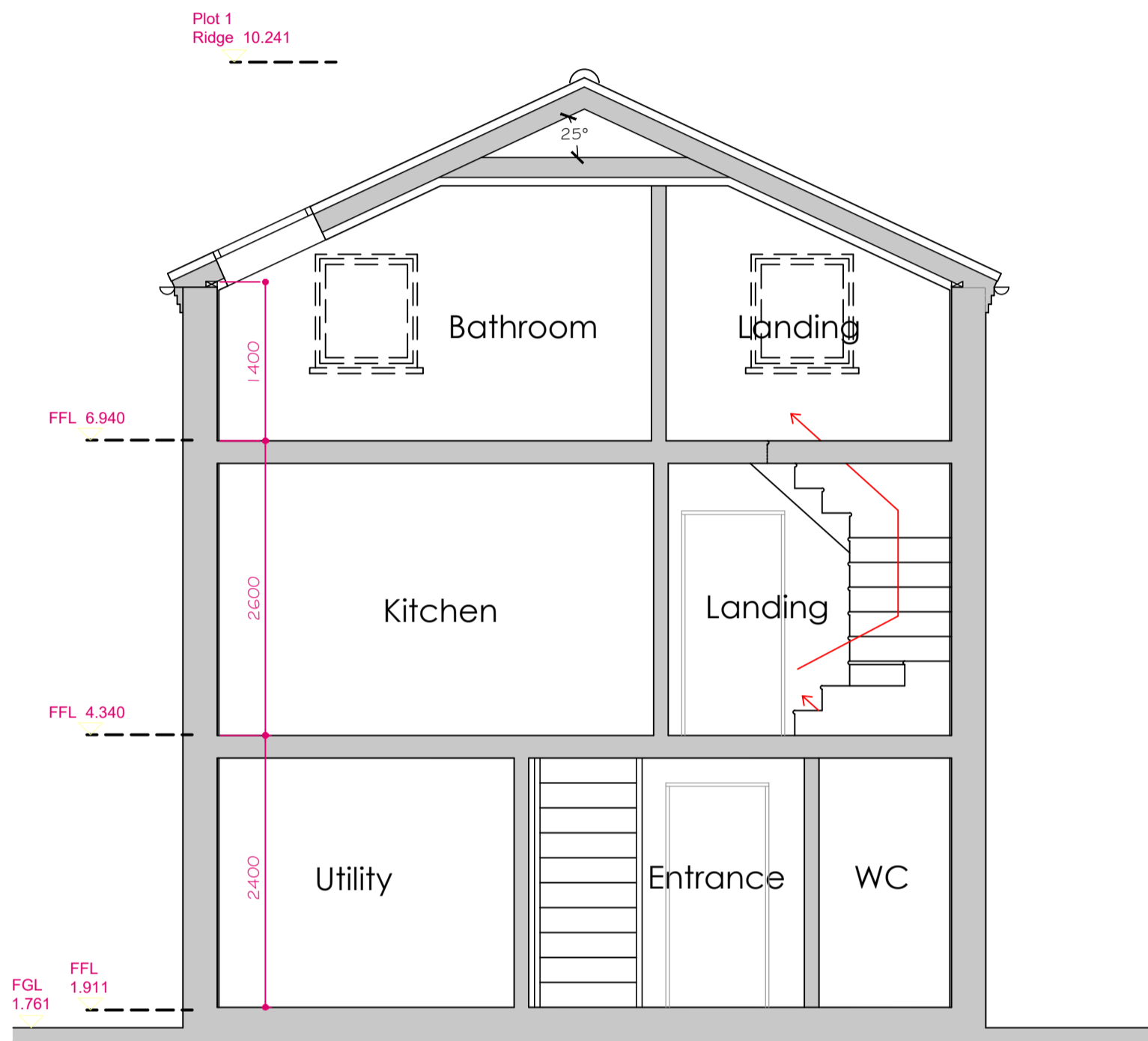

Section A-A 1:50

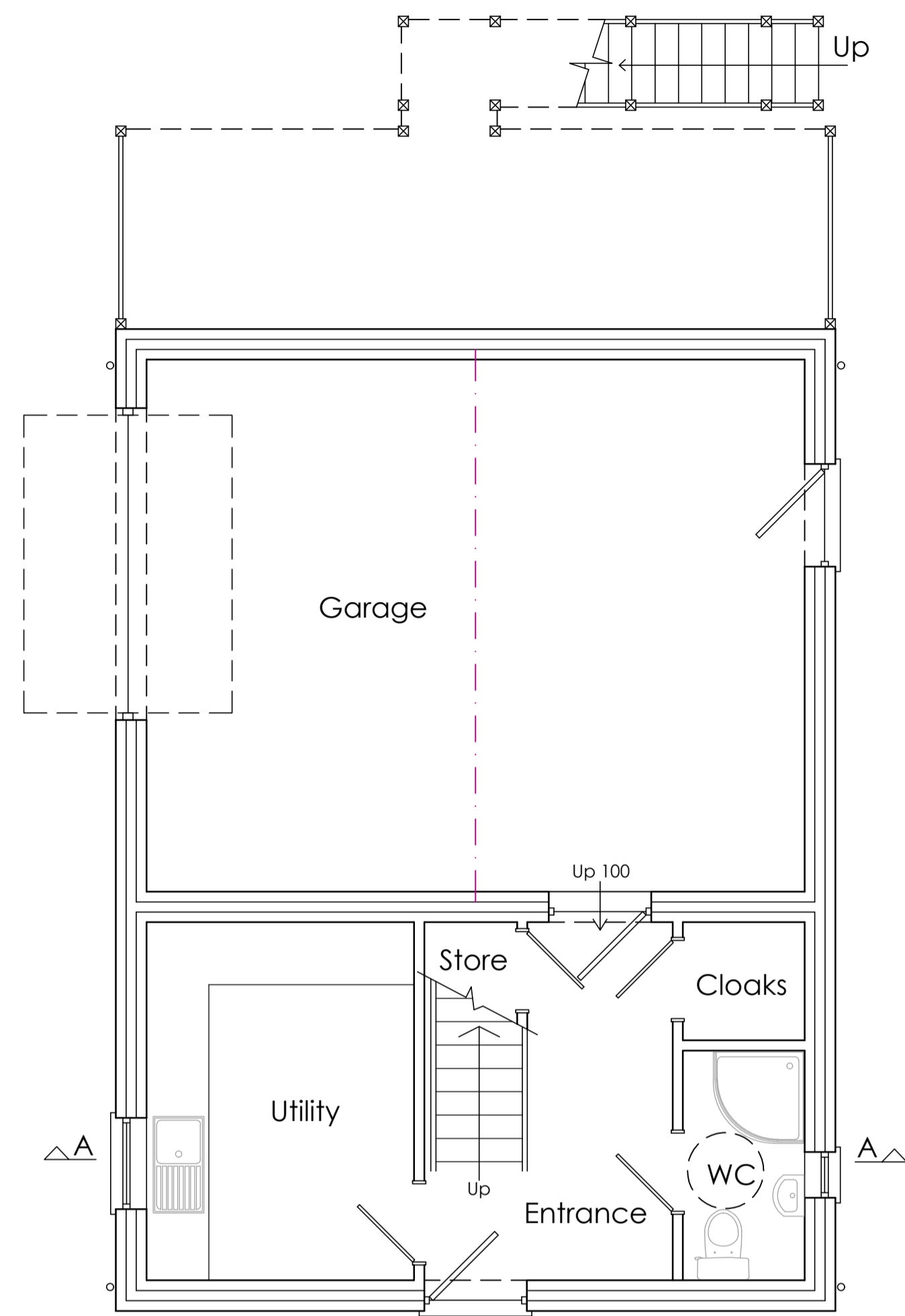

Ground Floor Plan 1:50

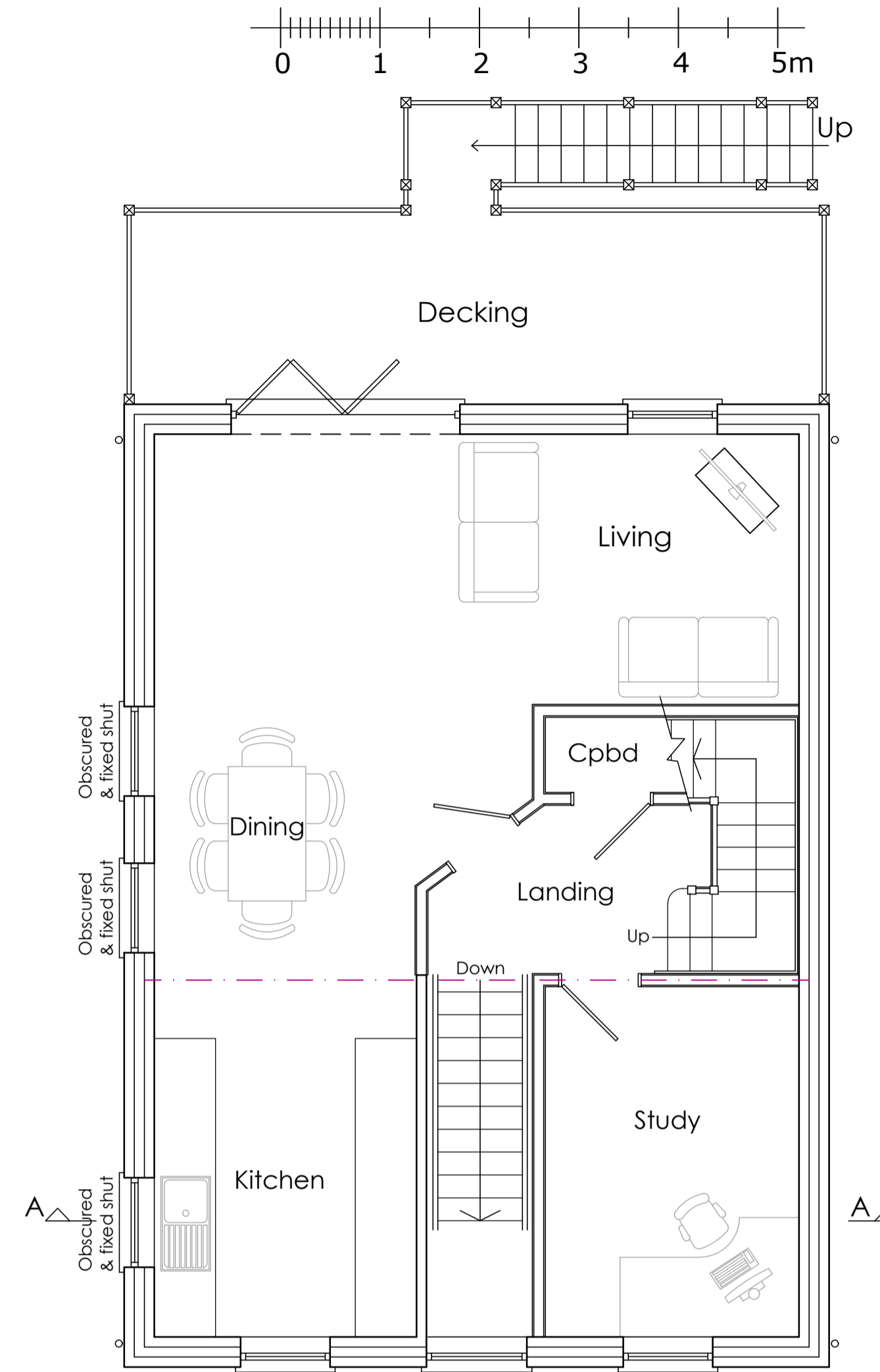

First Floor Plan

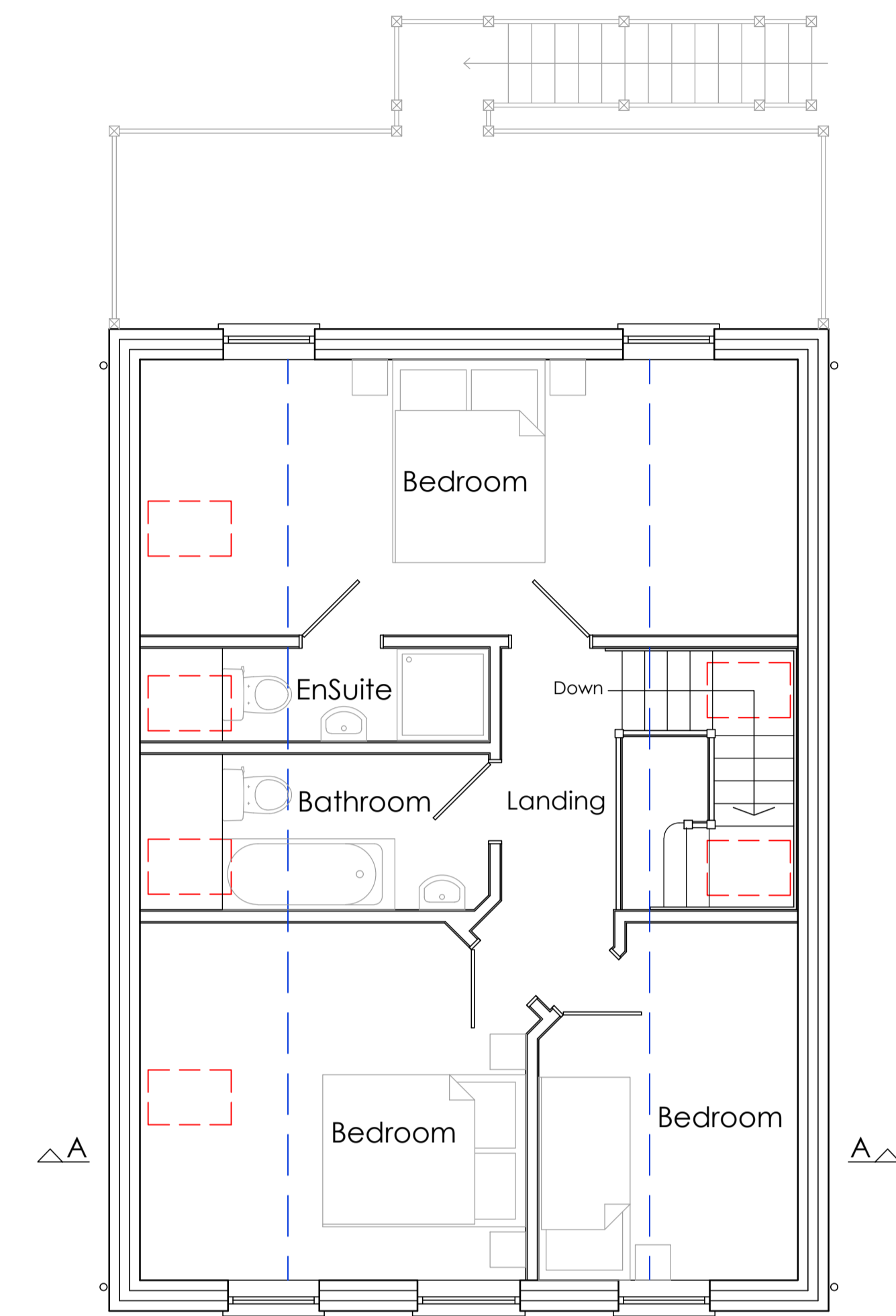

Second Floor Plan



Front Elevation 1:100

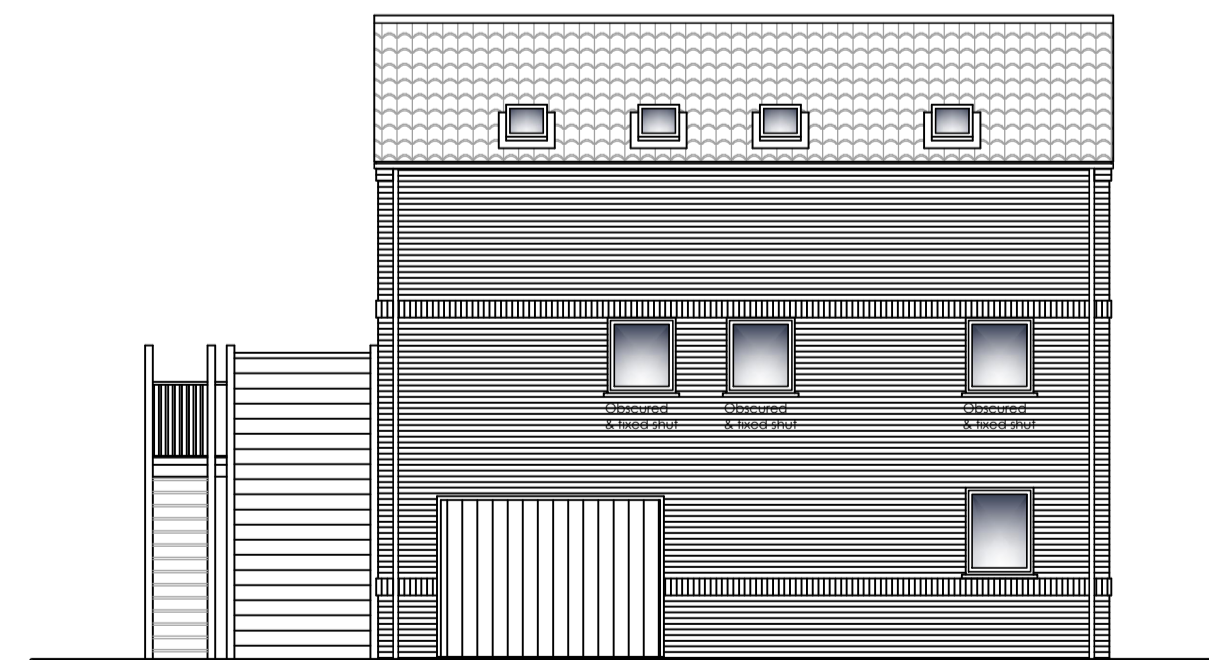

Left Elevation

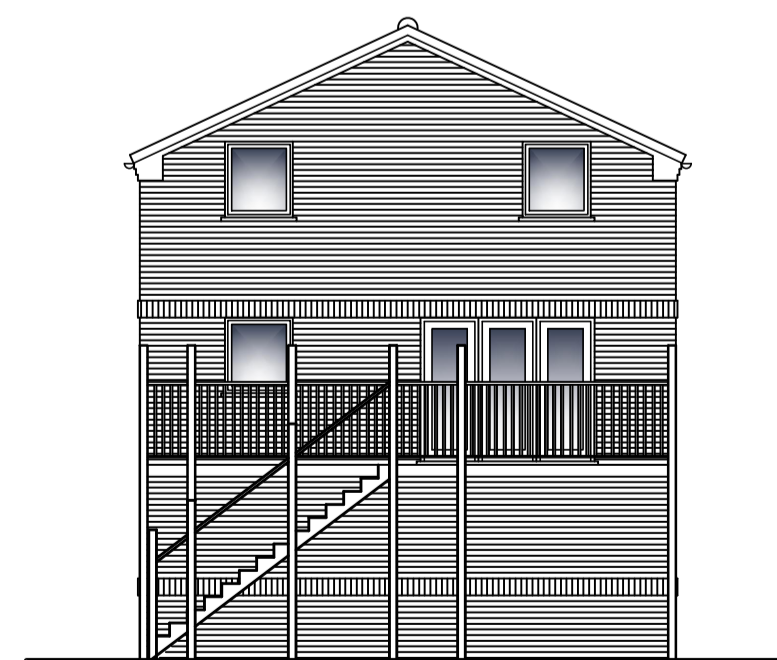

Rear Elevation

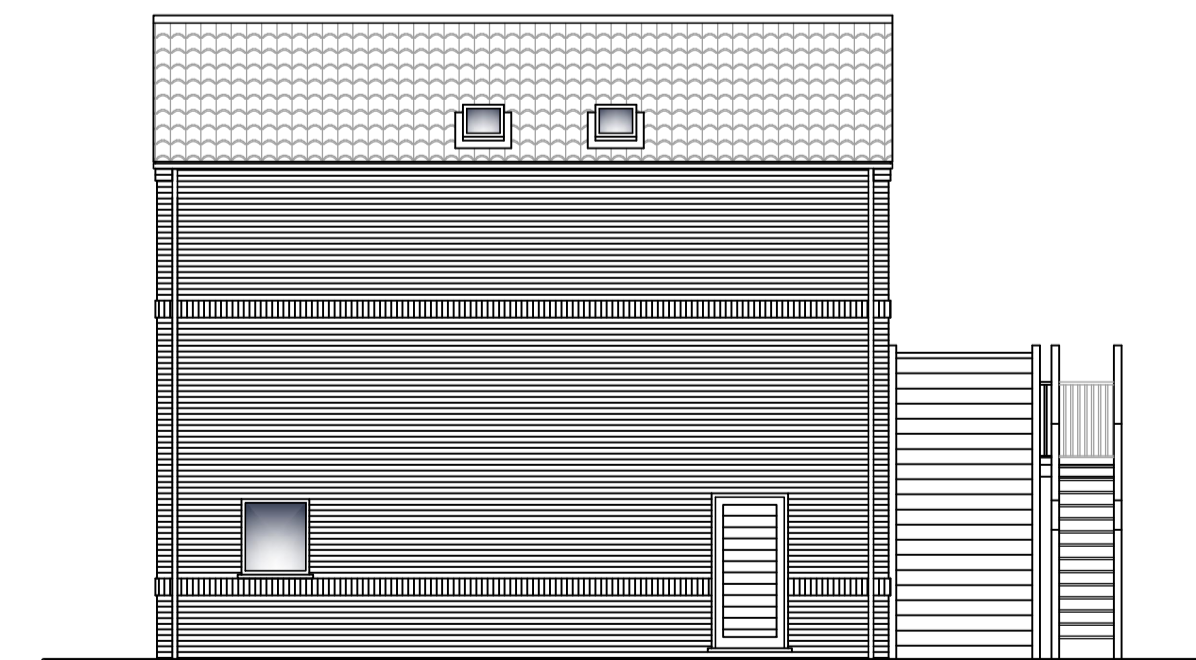

Right Elevation

Revision	Date	Description
 VERTEX ARCHITECTURE <small>Info@vertexarchitecture.co.uk 01485 53286 www.vertexarchitecture.co.uk</small> <small>2-3 Northgate Precinct, Hunstanton, Norfolk PE36 6EA</small>		
Project: 37 Stow Road, Wiggenhall St Mary Magdalen, PE34 3BX		
Subject: Proposed Residential Development, Proposed Floor Plans & Elevations		
Date: September 2021		Scale: 1:50, 1:100 @ A1
Project No.: 21139	Drawing No.: 202	Revision: A