

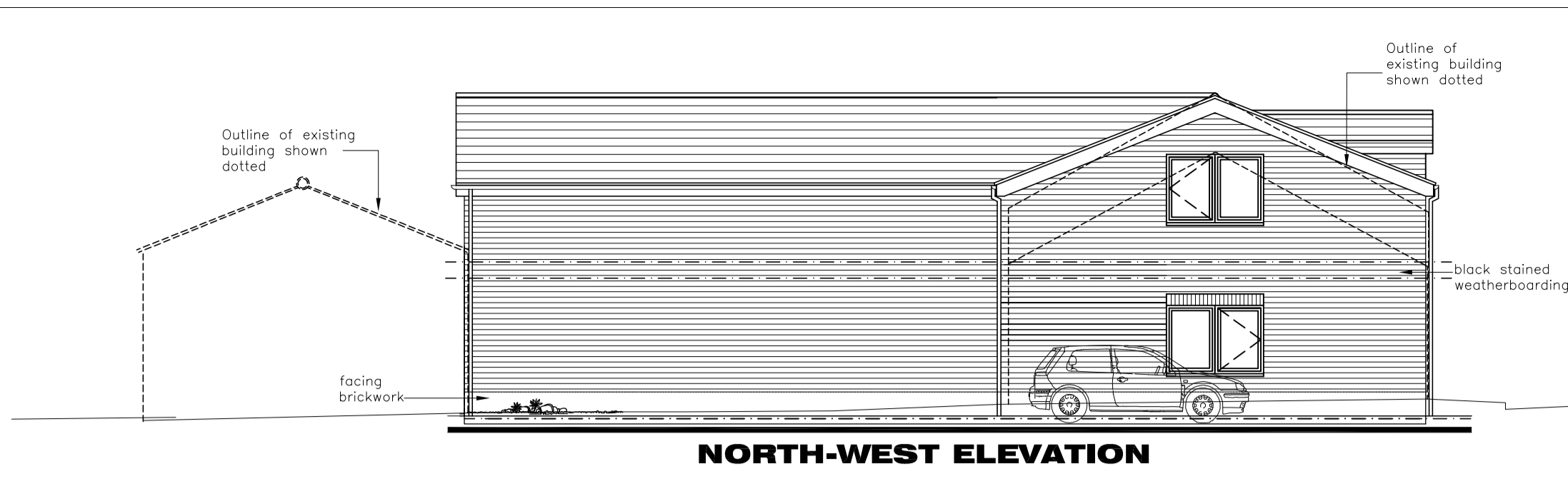

NORTH-EAST ELEVATION

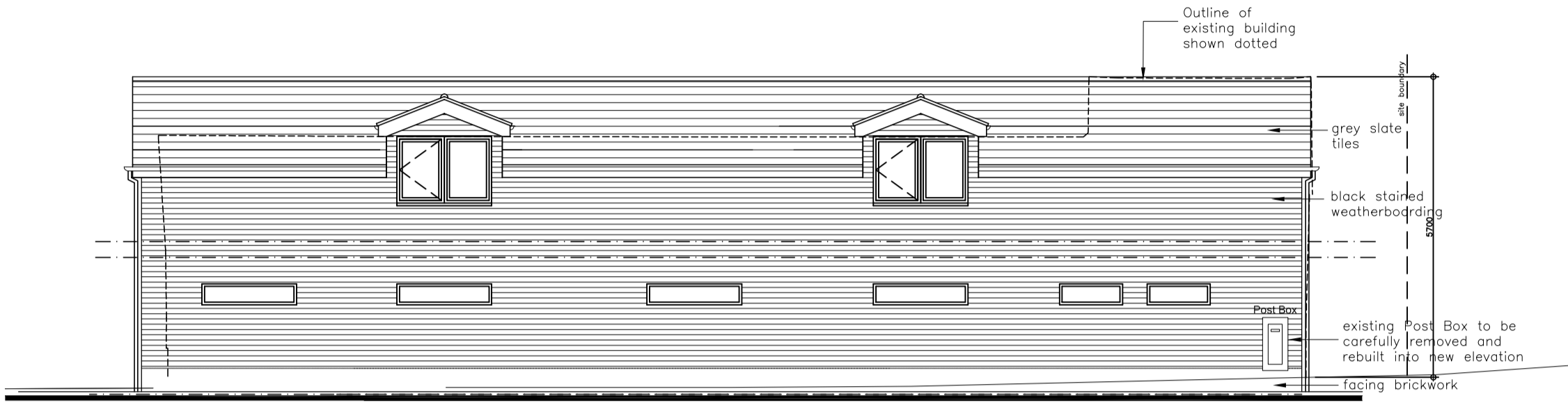

NORTH-WEST ELEVATION



SOUTH-WEST ELEVATION (Roadside)

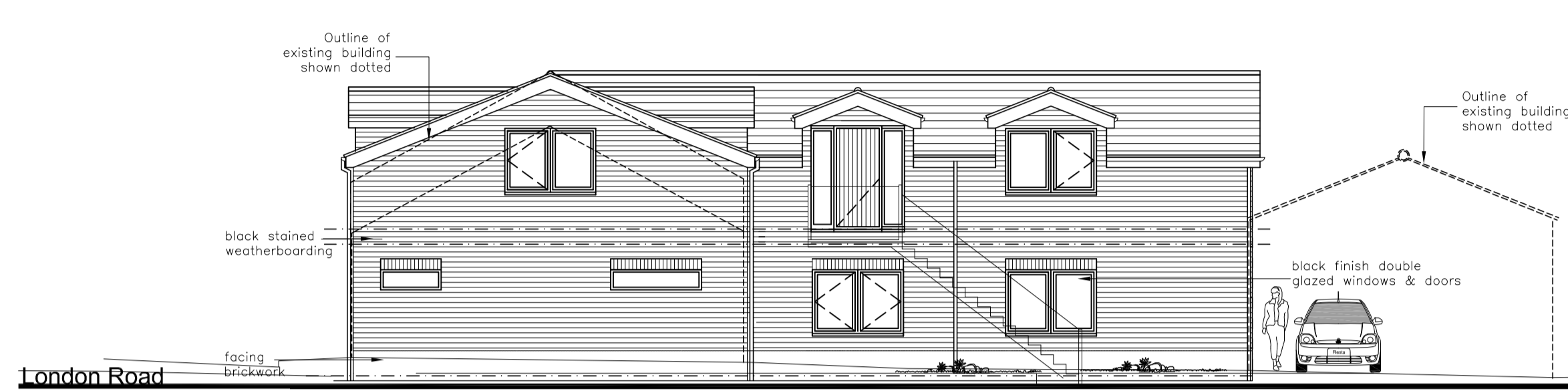

SOUTH-EAST ELEVATION

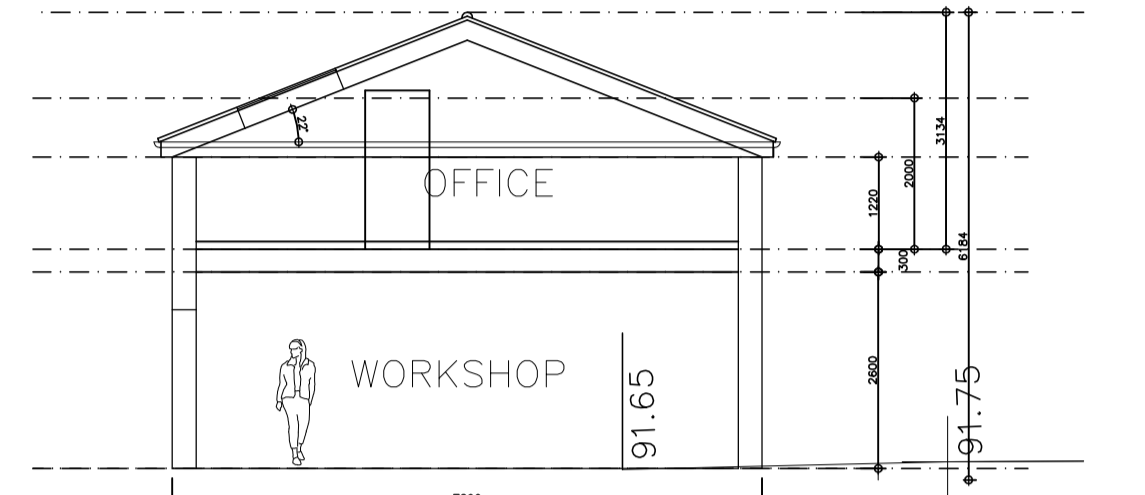

SECTION A-A

NOTES:
All dimensions must be checked on site and not scaled from drawing

PLANS & ELEVATIONS @ SCALE 1:100

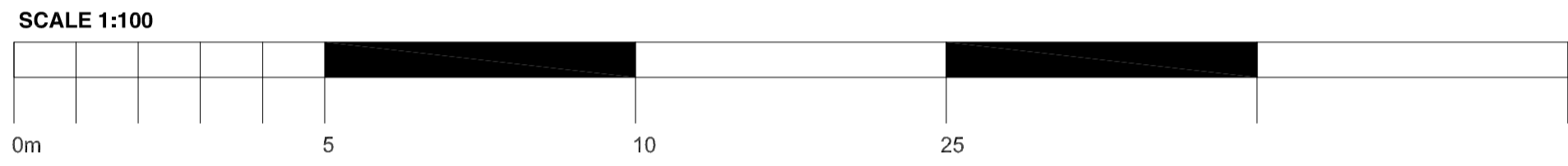

BLOCK PLAN SCALE 1:200

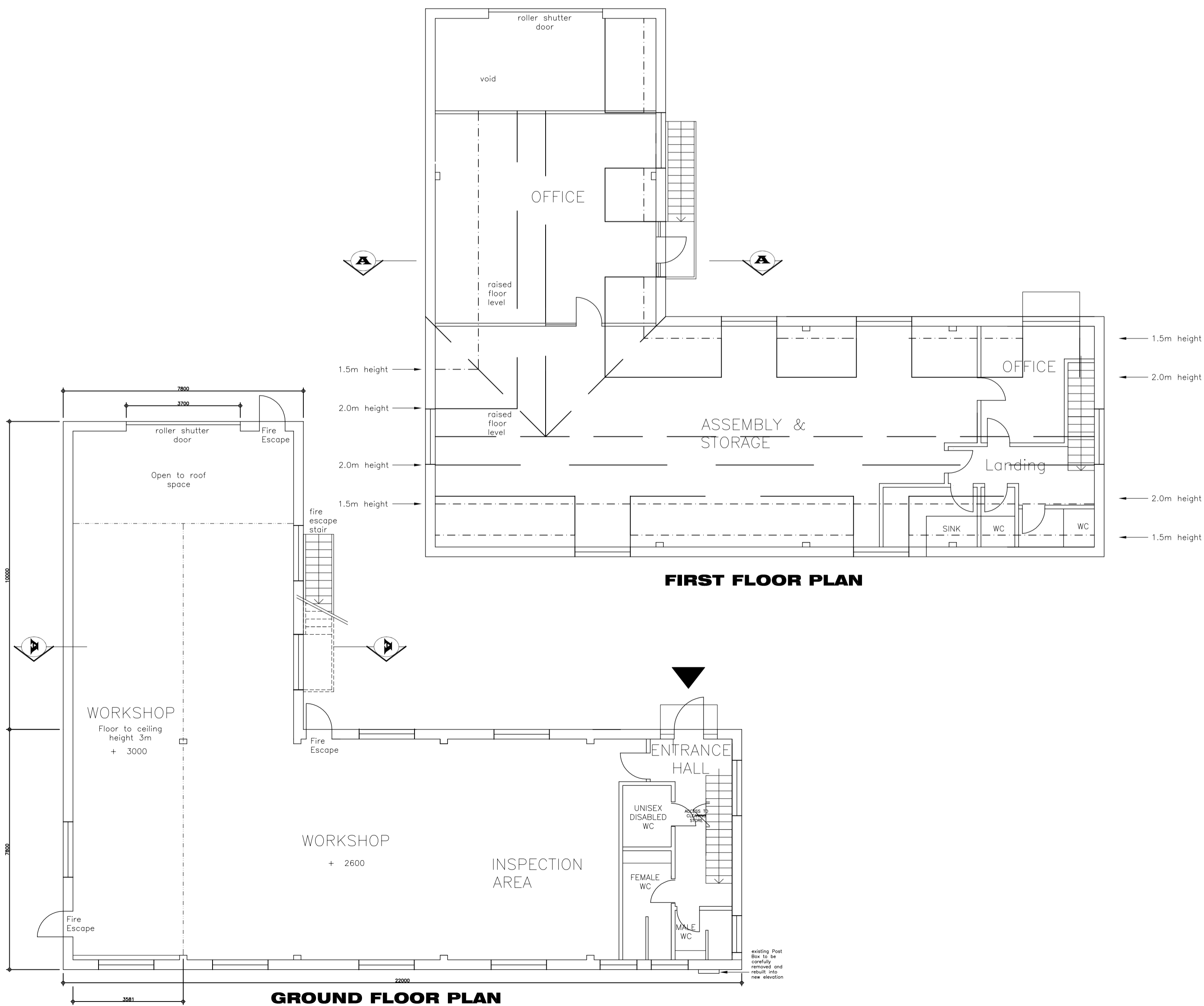

FIRST FLOOR PLAN

GROUND FLOOR PLAN

A Aug 2019 Plans, elevations revised

Rev Date Revisions / Changes

© copyright
Martin Bush Chartered Architect
 Acorn House
 119 - 121 Wickenden Road
 Sevenoaks
 TN13 3PW
 Tel/Fax: 01732 740778
 email: martinbush@btconnect.com
 web: www.architectsevenoaks.com



Client
Mr P Urquhart
 Job Title
The Great Dunton Forge
 London Road
 Dunton Green
 Kent TN13 2TD

Drawing Title
PROPOSED SCHEME 5
Plans & Elevations

Scale 1:100 & 1:200 @ A1

Date Aug 2019 Drawn by NC

Status
PLANNING

Drng No. **537/A1/11** Rev **A**