

LEGEND

-  EXISTING WALL
-  DEMOLISH
-  NEW WALL
-  EXISTING CIRCULATION
-  EXISTING ACCOMMODATION

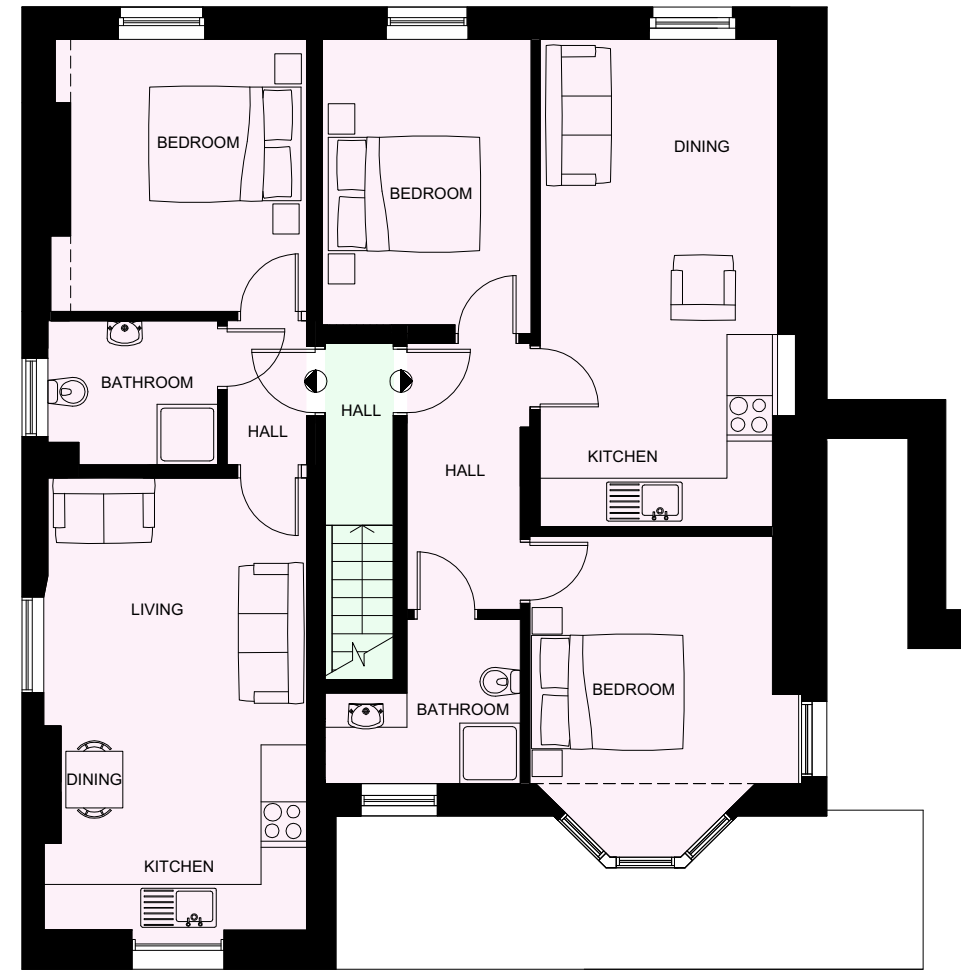
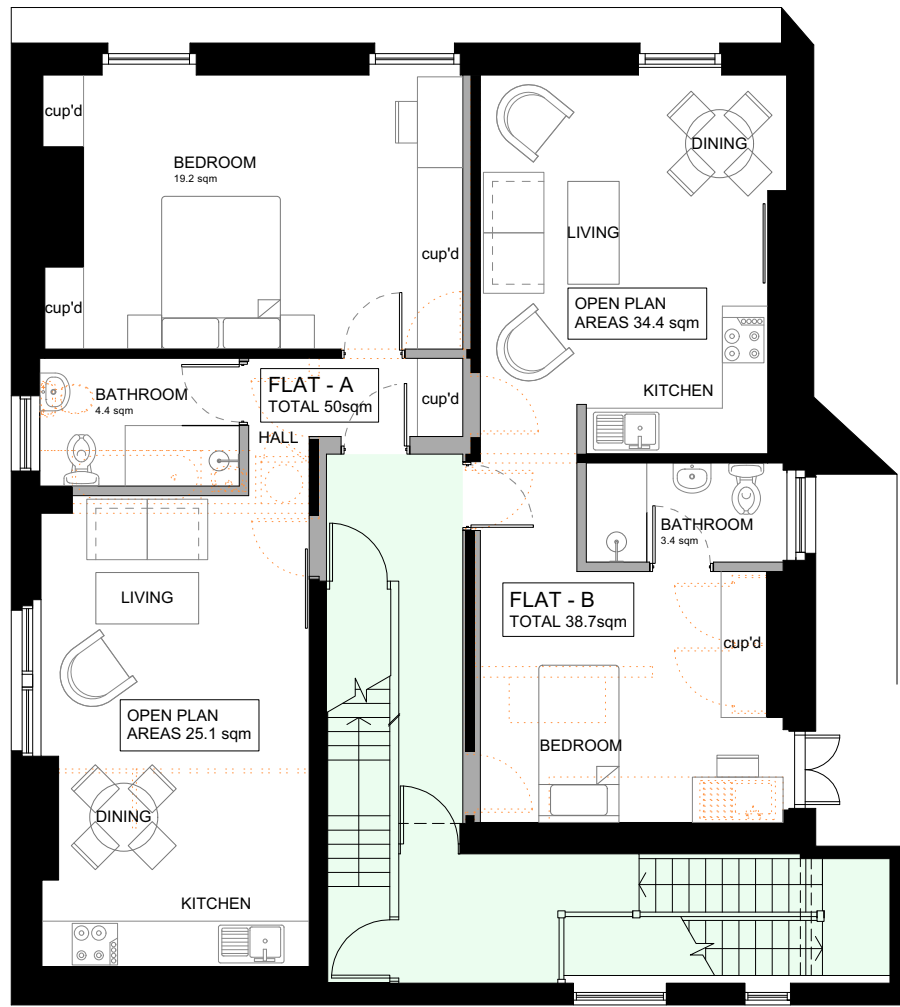
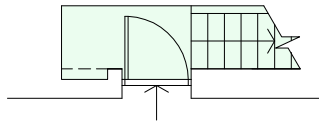

PROPOSED GROUND FLOOR

PROPOSED FIRST FLOOR

PROPOSED SECOND FLOOR

4 Gloucester Passage, Brighton BN1 4AS
 e: studio@sticklandwright.co.uk
 t: 01273 964051
 Company registered in England No. 11222477

Revisions:

A	11/11/2021	for discussion/comments
B	25/11/2021	existing room annotations added
C	07/12/2021	scale bar added

Checked

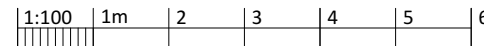

Disclaimer:

This drawing is the copyright of Stickland Wright Ltd. and may not be reproduced or used except by written permission. Figured dimensions to have precedence over scaling. Check all site dimensions prior to fabrication. Refer any discrepancies found to Stickland Wright.

Dwg No. 21123-P-101-C

Drawing Title Proposed Floor Plans
 Address 84&85 Western Road
 Client Baron Homes
 Scale 1:100 @A3
 Stage Planning
 Drawn by sb
 Checked by ns



architecture + interiors
 www.sticklandwright.co.uk