

Proposed Ground Floor Plan
1:100 - A1

Walls hatched brown to be stone or timber clad

Walls hatched grey to be clad in profiled metal sheet

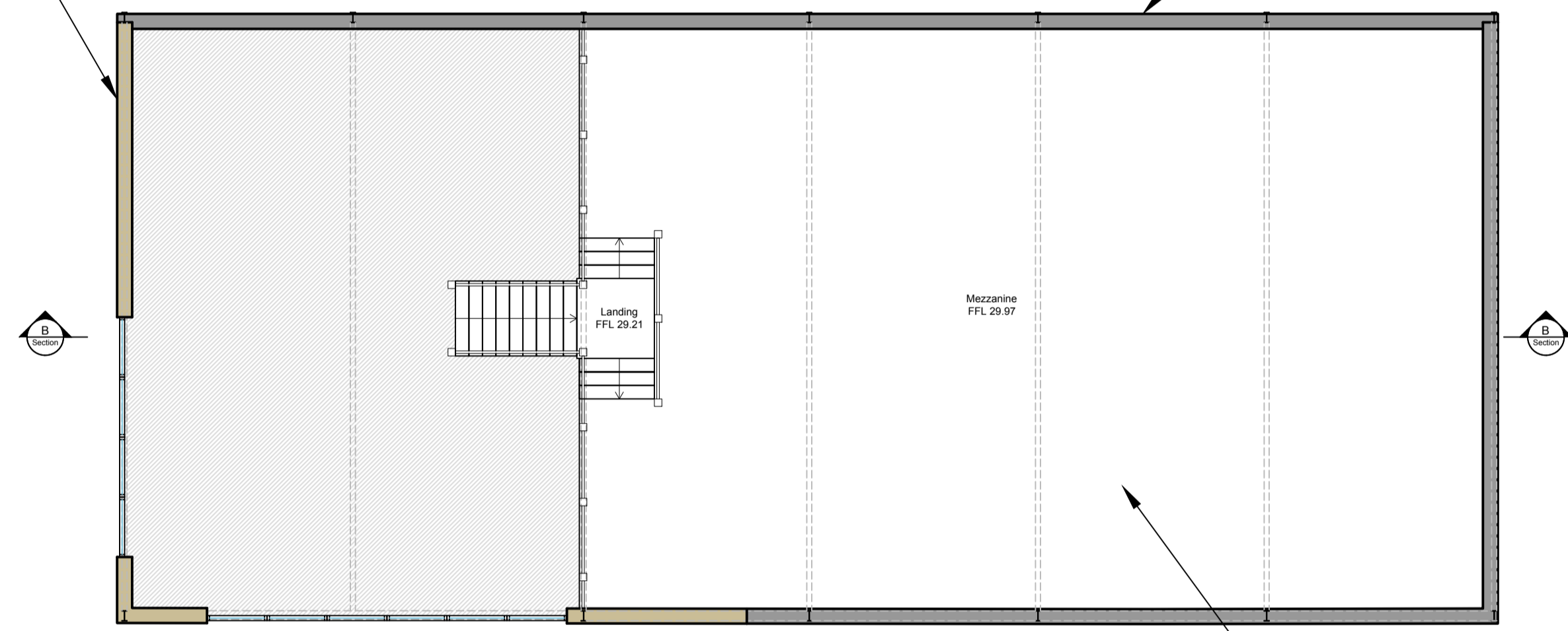

Proposed First Floor Plan
1:100 - A1

Proposed 10% Roof lights

- Option to add:
- Staff Facilities
- WC(s)
- Lift to mezzanine within this shaded area (3m), if required.

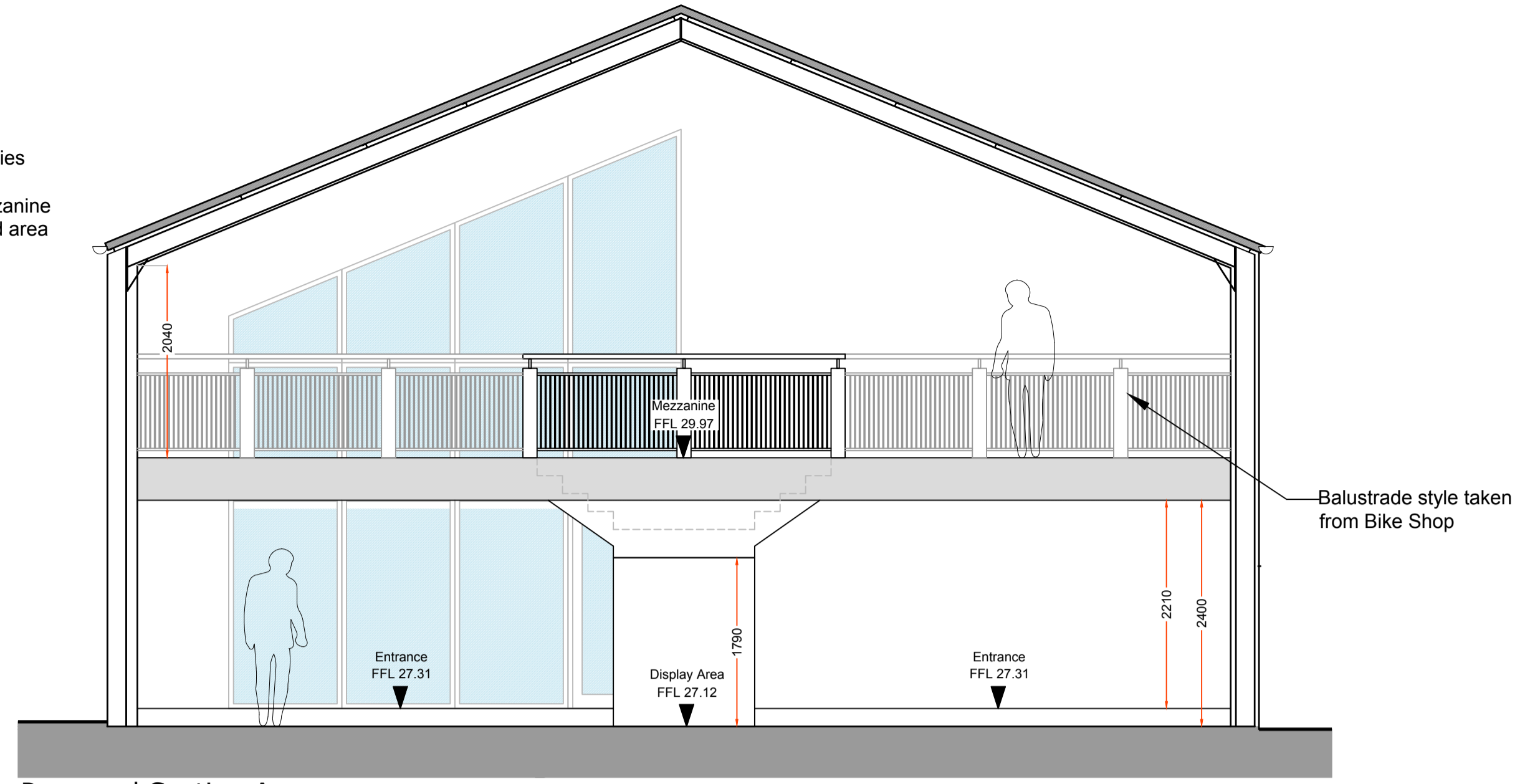

Proposed Section A
1:50 - A1

Balustrade style taken from Bike Shop

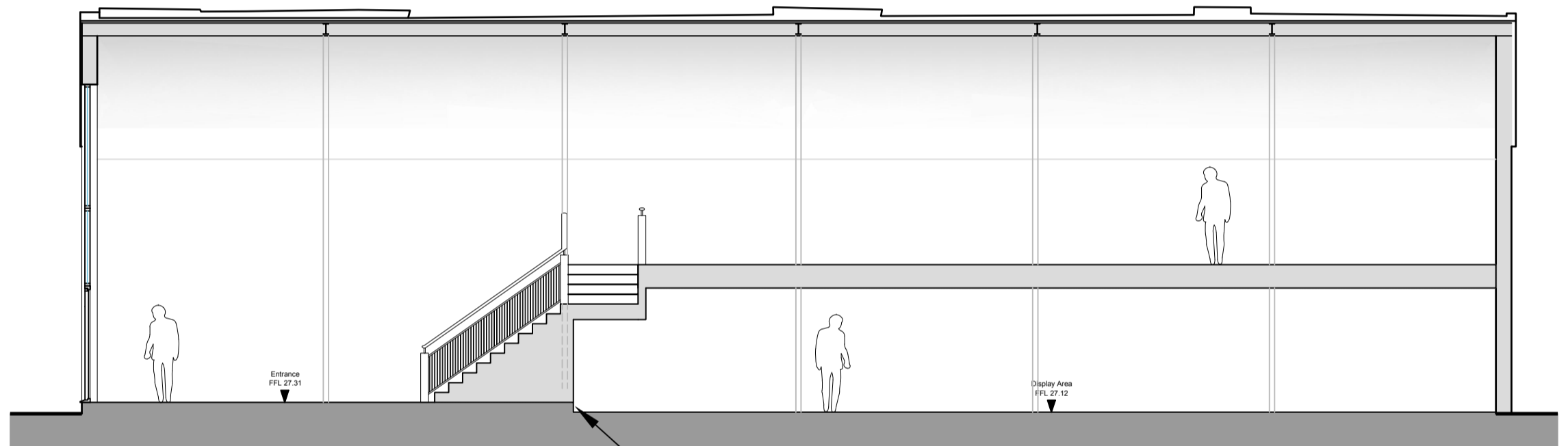

Proposed Section B
1:100 - A1

Step down into Display Area (under mezzanine)

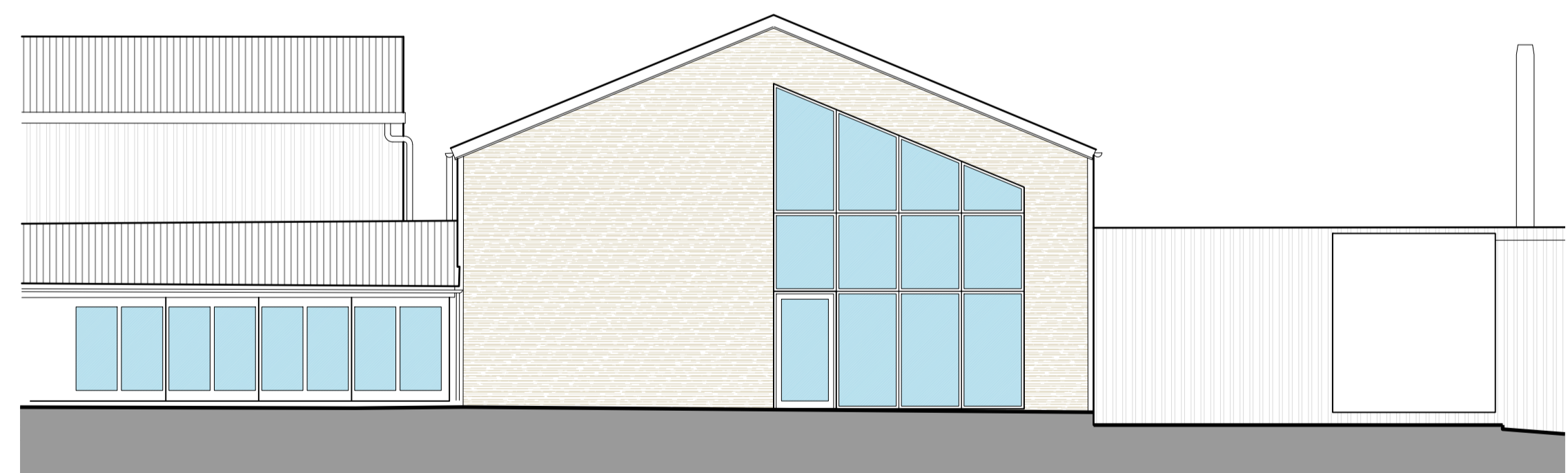

Proposed North Elevation
1:100 - A1

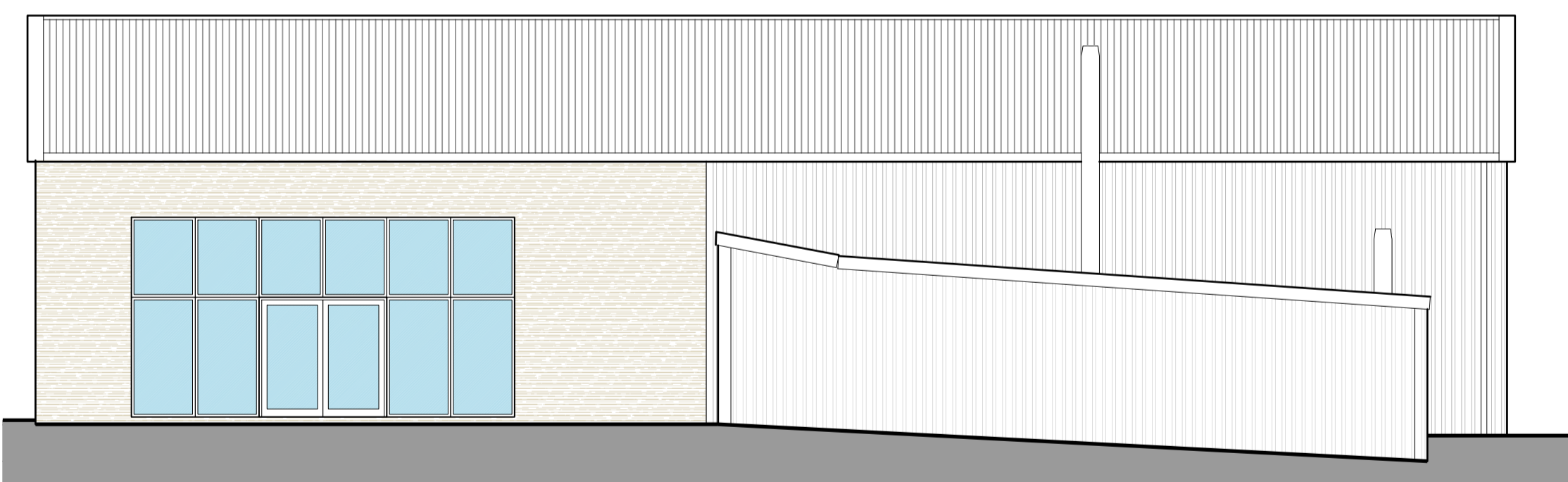

Proposed West Elevation
1:100 - A1

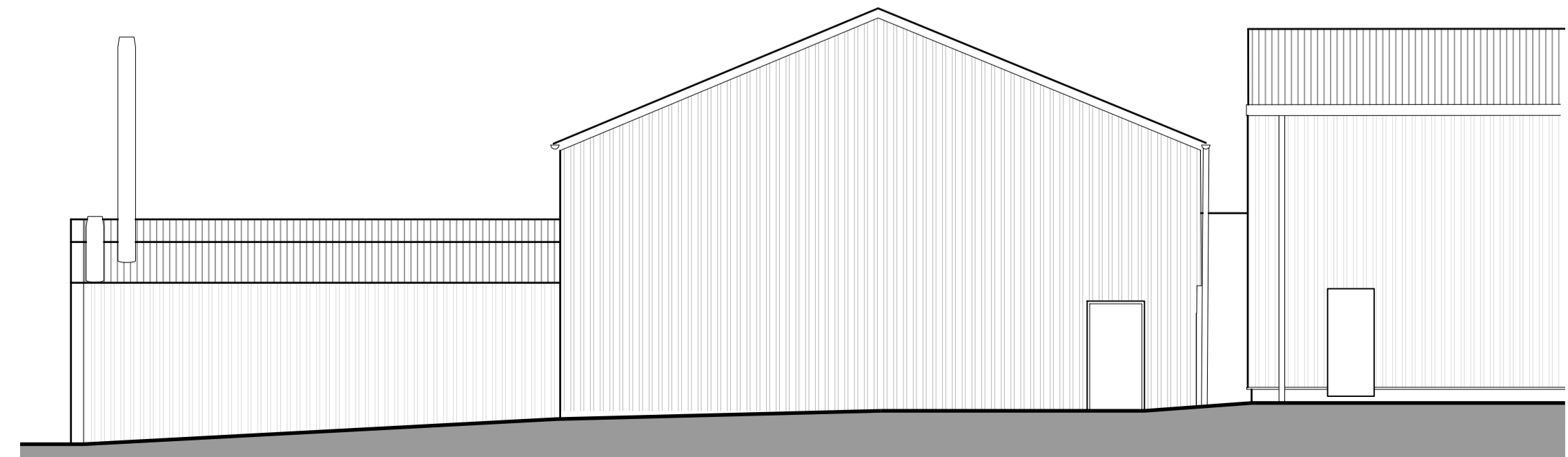

Proposed South Elevation
1:100 - A1

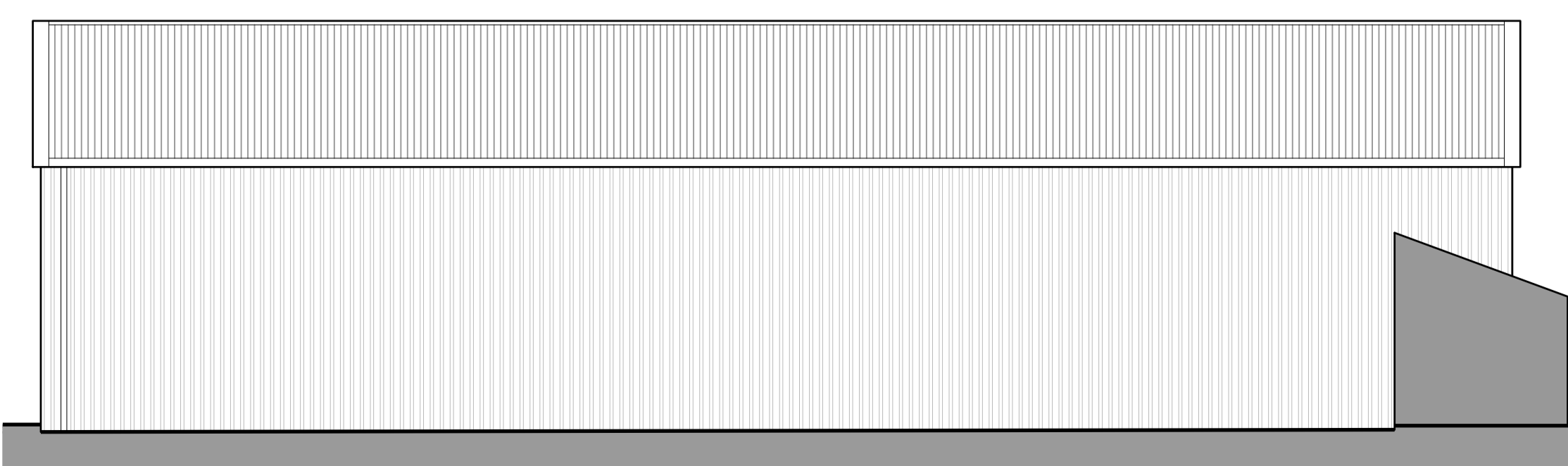

Proposed East Elevation
1:100 - A1

2669: Proposed Development at
"Billy's Barn", Doddington Hall,
Doddington, Lincolnshire

Proposed Building Plans & Elevations
1:50/100 - A1 29 Sept 2021

SDA
STEVEN DUNN ARCHITECTS

T: 01526 860757 E: steve@stevendunnarchitects.co.uk
HADLEIGH HOUSE, HIGH STREET, WALCOTT, LINCOLN, LN43SN

Copyright: This drawing and its entire contents are protected under the Copyright (Designs and Patents) Act 1990, and no portion shall be copied, duplicated, or otherwise reproduced and/or transmitted by any means whatsoever, without the prior written consent of the Author. Do Not scale from this drawing. Work to figured dimensions only. All dimensions are to be checked on site prior to commencement of works. Any discrepancies must be brought to the attention of the Architect prior to commencement of works on site.