



**Reeves Garage  
104 Hythe Street  
Dartford**

**Preliminary Ground Contamination  
Risk Assessment Report**

**Report Beneficiary:**  
Crown Coast Property Group Ltd.  
5 Penta Court  
Station Road  
Borehamwood  
Hertfordshire  
WD6 1SL

**Project Reference: P13653**

**Report Reference: R13615**

Document Control			
Issue No.	Status	Issue Date	Notes
1	Final	28 <sup>th</sup> March 2019	
2	Final	23 <sup>rd</sup> October 2019	Updated development layout
3	Final	24 <sup>th</sup> October 2019	Updated client details
Report Section		Prepared By	Approved By
Preliminary Ground Contamination Risk Assessment		Stephen Atkinson BSc FGS	Alex Minchell-Bewick BSc MSc DIC AIEMA MIEnvSc CEnv

**Head Office**  
Unit 3  
The Old Grain Store  
Ditchling Common Business Park  
Ditchling  
West Sussex  
BN6 8SG

**Northern Office**  
Suite C2  
Dunham House  
85-89 Cross Street  
Sale  
Cheshire  
M33 7HH

Tel: 01273 483119  
[www.ashdownsi.co.uk](http://www.ashdownsi.co.uk)

## **Limitations**

This report was prepared specifically for the Client's project and may not be appropriate to alternative schemes. The copyright for the report and licence for its use shall remain vested in Ashdown Site Investigation Limited (the Company) who disclaim all responsibility or liability (whether at common law or under the express or implied terms of the Contract between the Company and the Client) for any loss or damage of whatever nature in the event that this report is relied on by a third party, or is issued in circumstances or for projects for which it was not originally commissioned.

This report is not intended to be either an ecological, archaeological or flood risk assessment. An appropriate specialist should be consulted about any concerns that may arise in this regard.

## **EXECUTIVE SUMMARY**

The following presents a summary of the main findings of the report. It is emphasised that no reliance should be placed on any individual point until the whole of the report has been read as other sections of the report may put into context the information contained herein.

It is proposed to redevelop the site of Reeves Garage, 104 Hythe Street, Dartford, to provide a 5 storey mixed use building containing commercial units on the ground floor, with residential units above.

The site is currently occupied by an operational vehicle repair garage/workshop building with associated areas of concrete hardstanding. Three underground former fuel tanks are understood to be present beneath the eastern part of the site.

The site was partly occupied by residential buildings and a school at the time of the earliest inspected historical map, dated 1885. A garage is indicated in the central part of the site on the c. 1960's mapping and a further garage building is identified in the western part of the site by the 1970's. The western garage building appears to have subsequently been removed.

The site lies within an area which formerly contained extensive large scale industries, including chemical works, iron foundries, gas works and mills.

Reference to geological datasets indicates that the site is expected to be underlain by the Alluvium overlying the White Chalk Subgroup.

The Alluvium is classed as Secondary Undifferentiated Strata. The White Chalk Subgroup is classed as a Principal Aquifer. The site lies within an Environment Agency Source Protection Zone I (Inner Source Protection Zone) with regard to the protection of the quality of groundwater that is abstracted for potable supply.

The preliminary contamination risk assessment has identified potential pollutant linkages relating to both proposed end users of the site and controlled waters.

An intrusive ground investigation is recommended in order to allow a quantitative assessment of the identified risks to be made.

## TABLE OF CONTENTS

<b>1.</b>	<b>INTRODUCTION</b>	<b>1</b>
<b>2.</b>	<b>WALKOVER SURVEY</b>	<b>2</b>
<b>3.</b>	<b>ENVIRONMENTAL AND GEO-ENVIRONMENTAL DATA REVIEW</b>	<b>2</b>
3.1	Geological and Hydrogeological Information	2
3.2	Data Review	5
3.1	Waste	5
3.2	Hazardous Substance	6
3.3	Industrial Land Use	6
3.4	Sensitive Land Use	6
<b>4.</b>	<b>HISTORICAL MAP REVIEW</b>	<b>6</b>
<b>5.</b>	<b>PRELIMINARY CONTAMINATION RISK ASSESSMENT</b>	<b>8</b>
5.1	Introduction	8
5.2	Basis of Assessment	8
5.3	Potential Contamination Sources Identified	8
5.4	Preliminary Conceptual Model	9
5.5	Recommendations	9

## FIGURES AND APPENDICES

### FIGURES

- Figure 1 Site Location Plan
- Figure 2 Site Walkover Plan

### APPENDIX A

- Proposed Development Layout

### APPENDIX B

- Site Walkover Photographs

### APPENDIX C

- Terra Firma TerraSearch Report

### APPENDIX D

- Classification of Probability, Consequence and Risk

### APPENDIX E

- Preliminary Conceptual Model

### APPENDIX F

- Envirocheck Report
- Groundwater Flood Risk Map
- Site Context Maps
- Geology Data Maps
- Site Sensitivity Maps
- Historical Maps

## **1. INTRODUCTION**

It is proposed to redevelop the site of Reeves Garage, 104 Hythe Street, Dartford, to provide a 5 storey mixed use building containing commercial units on the ground floor, with residential units above. A copy of the proposed development layout is presented in Appendix A.

The scope of the works covered by this report, and the terms and conditions under which they were undertaken, were set out within the offer letter Q8325, dated 6<sup>th</sup> March 2019. The instruction to proceed was received from Crown Coast Property Group Ltd.

The objectives of the works were to:

- a) Establish the expected geology, hydrogeology and hydrology at the site;
- b) Ascertain the development history and current site use; and
- c) Develop a preliminary conceptual model of the site identifying potential complete pollutant linkages relating to end users of the proposed development works, to controlled waters beneath and in the vicinity of the site, or to other off-site sensitive receptors, if identified.

The preliminary conceptual model has been based on the findings of a walkover survey and reference to historical Ordnance Survey maps and published geological and environmental information obtained from various sources.

Copies of the historical maps and geo-environmental data referred to in this report are presented within Appendix F.

## 2. WALKOVER SURVEY

The site comprises an irregular shaped plot of land located at the junction of Hythe Street and Victoria Road, Dartford, Kent. The site is centred on the approximate Ordnance Survey national grid reference TQ 5420 7450. A site location plan and site walkover plan are presented as Figure 1 and Figure 2, respectively. Photographs taken during the walkover survey are included in Appendix B.

The site comprises a single storey building in use as a vehicle repair garage/workshop, with areas of forecourt to the south east, north east and north west. The site is bounded by Victoria Road to the northeast and Hythe Street to the south east. A further building housing a vehicle service workshop/garage is located immediately to the north west. A large gas holder is located to the north west behind the buildings on the opposite side of Victoria Road.

To the southwest lies a largely vacant plot of land, within which are two large storage tanks and an associated pump house. It is understood that the tanks provide water for the fire sprinkler system of the retail units located further to the south west, beyond a railway viaduct.

The forecourt areas around the garage are surfaced with concrete and used for the storage of vehicles. A steel framework which appears to be associated with a former structure was present within the north western area.

A vehicle inspection pit was located within the western end of the garage workshop. Storage of numerous containers of engine oil, lubricants and other automotive fluids was observed elsewhere within the building. A small generator, waste storage bins, and several used oil containers were located outside, immediately adjacent to the west of the building.

Within the forecourt area to the east of the garage building several manhole covers were noted. Information supplied by the site owner indicates that 3 No. underground fuel tanks are still present beneath this area. One of the tanks is currently in use for the storage of waste oil, whilst the other two have apparently been decommissioned. However, information on the method of decommissioning, or any records pertaining to this, have not been made available.

The site and surrounding area are generally level.

## 3. ENVIRONMENTAL AND GEO-ENVIRONMENTAL DATA REVIEW

### 3.1 Geological and Hydrogeological Information

#### 3.1.1 Expected Geology and Aquifer Designation

The stratigraphic succession that may be expected to underlie the site is presented in the following table.

Table 1. Expected Strata and Aquifer Designation

Type	Stratum	Aquifer Designation
Superficial	Alluvium	Secondary Undifferentiated Aquifer
Bedrock	White Chalk Subgroup	Principal Aquifer

Alluvium is a term for any material that has been transported and laid down by rivers. It can variably comprise sand and gravel, and, where deposited on flood plains may include

compressible organic clay and silt. Peat and sand horizons may be present within the deposits, indicating localised changes within the depositional regime.

The White Chalk Subgroup comprises a weak, white chalk locally with flint bands together with scattered nodular flints. It may be expected to have a deeply convoluted upper surface as a result of solution weathering. The presence of natural cavities in the chalk is very rare and solution features, if present, can be expected to be infilled with Quaternary deposits such as the Alluvium.

The infill material may be significantly weaker than the surrounding chalk. Solution features can comprise pipes extending to several metres deep into the chalk or conical depressions and basin shaped structures.

### 3.1.2 Mining and Natural Ground Hazards

Table 2. Mining and Natural Ground Subsidence Hazards from Envirocheck Data

Section	Risk Assessment
<b>Coal Mining Affected Areas</b>	In an area that might not be affected by coal mining
<b>Non-Coal Mining Areas of Great Britain</b>	No Hazard Identified
<b>Potential for Collapsible Ground Stability Hazards</b>	No Hazard Identified
<b>Potential for Compressible Ground Stability Hazards</b>	Very Low
<b>Potential for Ground Dissolution Stability Hazards</b>	No Hazard Identified
<b>Potential for Landslide Ground Stability Hazards</b>	Very Low
<b>Potential for Running Sand Ground Stability Hazards</b>	Very Low
<b>Potential for Shrinking or Swelling Clay Ground Stability Hazards</b>	Low

It should be noted that the assessment provided within the data represents a generic assessment only. A site-specific assessment would require the undertaking of an intrusive ground investigation.

Historically, chalk deposits were often mined locally. Most commonly historical mines characteristically comprise a narrow shaft with a number of chambers radiating from the base. These structures are colloquially known as “deneholes”, “chalk-wells” or “chalkangles”. The depth of the features reflects the depth to the underlying chalk bedrock. The shaft width was commonly in the order of 2m to 3m, widening out into galleries at depth. The chalk was extracted for soil improvement and was usually applied directly to fields though sometimes the chalk was processed, typically by burning in kilns where the chalk was used to produce quicklime (calcium oxide). Once they had reached their limits the mines were commonly capped. Various capping techniques were used; examples include the use of upturned trees or brick arching. Records pertaining to the distribution of these localised mines are incomplete, usually being limited to features marked as shafts or the occurrence of circular depressions on historic Ordnance Survey maps. In the field they are most likely to be visible as shallow depressions, if at all.

Site inspection and inspection of historical maps extending back in time to 1885 does not reveal the presence of any significant features at the site though, for reasons given above, their presence cannot be fully discounted. It is therefore recommended that all stripped formation levels should be inspected for evidence of historical backfilled shafts as a precaution.

Screening of the site was also undertaken by Terra Firma for past underground mining hazards and natural ground hazards. The screening report is included in Appendix C.

Based on this initial screen ground stability hazards are known or considered likely to have occurred within the vicinity of the site. The ground hazards that have been identified are past underground mining hazards relating to stone and natural ground hazards relating to clay subsidence.

Whilst the mine screening assessment assigns a generic risk to the underlying geology, the screening process does also consider the locations of known mines. Further assessment can be undertaken, if required, to provide more detailed comment specific to the site.

### 3.1.3 Radon

Table 3. Radon

Section	Risk Assessment
<b>Radon Affected Areas</b>	The site is reported to be within an area where less than 1% of properties are at or above the action level requiring radon gas protection measures to be installed in new buildings.
<b>Radon Protection Measures</b>	No radon protection measures are reported by the British Geological Survey to be necessary in the construction of new dwellings or extensions.

### 3.1.4 Groundwater Source Protection Zones

The site lies within an Environment Agency Source Protection Zone I (Inner Source Protection Zone) with regard to the protection of the quality of groundwater that is abstracted for potable supply.

### 3.1.5 Groundwater and Surface Water Abstraction Licences

The closest groundwater abstraction licence is recorded to lie 165m to the south east of the site. The abstraction is for non-evaporative cooling.

The closest surface water abstraction licence is recorded to lie 158m to the south east of the site. The abstraction is also for non-evaporative cooling.

### 3.1.6 Surface Water Features

The nearest recorded significant surface water feature is a pond, located 89m to the south east of the site.

### 3.1.7 Flooding

The site lies within an Environment Agency Flood Zone 3.



The site lies within an area where the British Geological Survey report the "Potential for Groundwater Flooding of Property Situated Below Ground Level".

The GeoSmart Groundwater Flood Risk (GW5) Map (GeoSmart, 2019)<sup>1</sup> concurs, and states that the risk of groundwater flooding at the site is 'moderate'.

Based on the susceptibility of the site to groundwater flooding, a groundwater flood risk assessment should be considered for the site.

### 3.2 Data Review

#### 3.2.1 Agency & Hydrological Data

The data has been reviewed and any entries referring to locations on, or in close proximity to, the site that may pose a potential risk are discussed within the following table.

Table 4. Agency & Hydrogeological Data

Section	Discussion
<b>Local Authority Pollution Prevention and Control</b>	Milestone Auto Services located 4m west of the site. Description: PG1/1 Waste oil burners, less than 0.4W net rated thermal input. Dated: 14 <sup>th</sup> June 2000. Status: Authorisation revoked.
<b>Pollution Incidents to Controlled Waters</b>	An incident occurred in 1995 27m south of the site. The pollutant was oils and the incident was categorised as minor.

### 3.1 Waste

The data has been reviewed and any entries referring to locations on, or in close proximity to, the site that may pose a potential risk are discussed within the following table.

Table 5. Waste Data

Section	Discussion
<b>Licensed Waste Management Facilities</b>	William Thomas Cleary licensed waste management facility is located 210m north east of the site. Site Category: Metal Recycling Sites (Vehicle Dismantlers). Issued: 29 <sup>th</sup> December 2000. Surrendered: 10 <sup>th</sup> March 2011. Licence Status: Surrendered.
<b>Registered Waste Treatment or Disposal Sites</b>	W T Cleary registered waste transfer site is located 114m north of the site. Site Category: Scrapyard – with Transfer Station. Max Input Rate: Very Small. Dated: 29 <sup>th</sup> December 2000. Licence Status: Operational.

<sup>1</sup> GeoSmart Information Limited, 2019. National Groundwater Flood Risk Map (GW5)

### 3.2 Hazardous Substance

The data has been reviewed and any entries referring to locations on, or in close proximity to, the site that may pose a potential risk are discussed within the following table.

Table 6. Hazardous Substances Data

Section	Discussion
<b>Planning Hazardous Substance Consents</b>	<p>British Gas Plc located 53m north west of the site. Hazardous Substance: Part C, Flammable Substance (Not in Parts A&amp;B), Gas or gases flammable in air, when held as a gas, where amount held is <math>\geq</math> 15 tonnes. Decision: Consent transferred.</p> <p>Bg Transco Plc located 58m north west of the site. Hazardous Substance: Liquefied extremely flammable gas (including LPG) and natural gas (whether liquified or not). Decision: Granted.</p>

### 3.3 Industrial Land Use

The data has been reviewed and any entries referring to locations on, or in close proximity to, the site that may pose a potential risk are discussed within the following table.

Table 7. Industrial Land Use Data

Section	Discussion
<b>Contemporary Trade Directory Entries</b>	<p>Reeves Garage (active) garage services located on site.</p> <p>Milestone Garage Dartford Ltd (active) garage services located 8m west of the site.</p> <p>Milestone Auto Services (inactive) garage services located 8m west of the site.</p> <p>Milestone Auto Services (inactive) exhaust and shock absorber centre located 10m west of the site.</p> <p>All Cars &amp; Vans Wanted (active) car breakdown &amp; recovery services located 12m north of the site.</p> <p>Servicemaster London South East Ltd (active) carpet, curtain &amp; upholstery cleaners located 20m north east of the site.</p> <p>Taber Engineering (active) precision engineers located 45m north of the site.</p>

### 3.4 Sensitive Land Use

The data has been reviewed and no sensitive land uses relevant to the proposed development have been identified within 500m of the site.

## 4. HISTORICAL MAP REVIEW

Historical Ordnance Survey maps covering the area of the site have been reviewed and are summarised in the following table.

It is noted that each map presents information applicable at the time of the survey (or revision date) and is subject to surveying and cartographic errors and/or advances. Revisions to maps are made at irregular intervals and it is possible that significant developments may have taken place on or within the vicinity of the site that are not shown on the maps.

'In the Vicinity of the Site' generally refers to features of relevance within approximately 250m of the site boundary but may also include more distant features if considered to be pertinent to the assessment of the development history.

Table 8. Summary of Significant Features Identified on Historical Maps

Map Details	On-Site	In the Vicinity of the Site
<b>1885</b> <b>1:2,500</b>	The western part of the site is shown to be occupied by residential properties. An Infant School is indicated in the eastern part of the site.	A Gas Works is shown ~50m to the north west of the site. Two large Iron Foundries are shown ~60m to the south west on the opposite side of a railway track which lies ~40m to the south west. Phoenix Mill (Paper) is shown ~100m to the east. A very large Mill Pond lies to the south of the paper mill.
<b>1897</b> <b>1:2,500</b>	The eastern part of the site now appears to be occupied by a single building identified as a Sunday School.	The road to the north is labelled as Gas Lane. Hythe Mill (Corn) is indicated beyond Hythe Street to the east. The Gas Works to the north west has increased in size with additional gasholders now shown. A second gasworks is also shown ~100m to the north east. Phoenix Mill to the west is shown to have been extended significantly and is labelled as a Chemical Manufactory. The Iron works to the south west is marked as disused.
<b>1938</b> <b>1:2,500</b>		A large rectangular building is shown adjacent to the south west of the site. An Engineering Works is shown ~70m to the south west. A further large gasholder is shown at the gas works site to the north west. The Foundry's to the south west is now labelled as Engineering Works.
<b>1961</b> <b>1:1,250</b>	A Garage is now indicated on the southern boundary, consistent with the location of the existing building. The large building in the east of the site is no longer shown.	The building to the south west is labelled as a works.
<b>1975</b> <b>1:1,250</b>	The residential properties in the western part of the site are no longer shown. A second building, identified as a Garage, is now shown in the area where the existing steel framework was observed.	A Tank is identified ~15m to the south of the site. A new building adjacent to the northwest is identified as a works.

## 5. PRELIMINARY CONTAMINATION RISK ASSESSMENT

### 5.1 Introduction

The risk assessment considers the potential sources of contamination identified, the receptors that may be present in view of the development proposals and the contaminant pathways by which these may be linked. A complete pollutant linkage is only deemed to exist where all three are present and a site is considered suitable for use where no complete pollutant linkages are identified.

Where a complete pollutant linkage is deemed to be present, an assessment of the level of risk associated with the pollutant linkage has been carried out in line with current guidance<sup>2</sup>.

The level of risk is determined using the risk matrix presented in the following table. Classifications of probability, consequence and risk are presented in Appendix D.

Table 9. Risk Assessment Matrix

		Probability			
		Very Low	Low	Moderate	High
Consequence	Very Minor	Negligible	Very Low	Low	Low/Moderate
	Minor	Very Low	Low	Low/Moderate	Moderate
	Moderate	Low	Low/Moderate	Moderate	High
	Severe	Low/Moderate	Moderate	High	Very High

### 5.2 Basis of Assessment

The development is to comprise a new 5 storey block with a commercial unit on the ground floor and residential units above. Some limited decorative soft landscaping will be provided at ground level, but no privately owned gardens where end users could grow fruit and vegetables will be provided. Should the proposed development plans be altered, a revised risk assessment may be required.

It is noted that an asbestos survey of existing structures and infrastructure<sup>3</sup> was beyond the brief of this report. The risk assessment has been undertaken on the basis that should asbestos be identified within buildings or infrastructure these materials will be removed appropriately by licensed contractors and asbestos materials disposed of in accordance with legal requirements prior to demolition or other works in order to avoid contaminating soils at the site.

### 5.3 Potential Contamination Sources Identified

The following potential sources of contamination have been identified by the preliminary contamination risk assessment:

- Existing/historical garage workshops, including vehicle inspection pit within existing building;
- Underground fuel/waste oil storage tanks within eastern area of site;

<sup>2</sup> Contaminated Land Risk Assessment: A guide to good practice, CIRIA C552, 2001.

<sup>3</sup> As defined under Section 5(a) of the Control of Asbestos Regulations, 2012.

- Made ground associated with historical site development/demolition of buildings; and
- Off-site industrial land use.

## **5.4 Preliminary Conceptual Model**

The preliminary conceptual model for the proposed development is presented in Appendix E.

## **5.5 Recommendations**

Potential pollutant linkages have been identified by the preliminary risk assessment. An intrusive ground investigation should be undertaken to allow a quantitative assessment of the identified risks to be prepared.

The extent of the underground tanks should be determined by way of a ground penetrating radar survey, or similar. Boreholes should be excavated across the site, including beneath the footprint of the existing garage, and the former garage in the north west.

Adjacent to the vehicle inspection pit and the underground tanks, the boreholes should be progressed to a greater depth. Samples from across the site and from various depths should be tested for the potential contaminants identified within the conceptual model.

Standpipes should be installed within both shallow and deep boreholes. Shallow standpipes should be monitored to assess the potential risk from ground gases and fuel vapours. If groundwater is encountered within the deep standpipes, this should be sampled and tested for the presence of the potential contaminants identified within the conceptual model.

The results of the testing should be assessed in accordance with current best practice guidance and a refined conceptual model produced, identifying any complete pollutant linkages that are considered to be present. The report should make recommendations for any further assessment works that may be considered necessary, or should provide an options appraisal of potential remedial works.

The intrusive works would be best undertaken following demolition of the existing building and removal of the existing concrete slabs. If works are to be undertaken prior to demolition, then follow up inspection of the formation level would be required once slabs have been removed to confirm the absence of any visual or olfactory evidence of suspected localised contamination.

### **Ashdown Site Investigation Ltd.**

## FIGURES

- Figure 1 Site Location Plan
- Figure 2 Site Walkover Plan

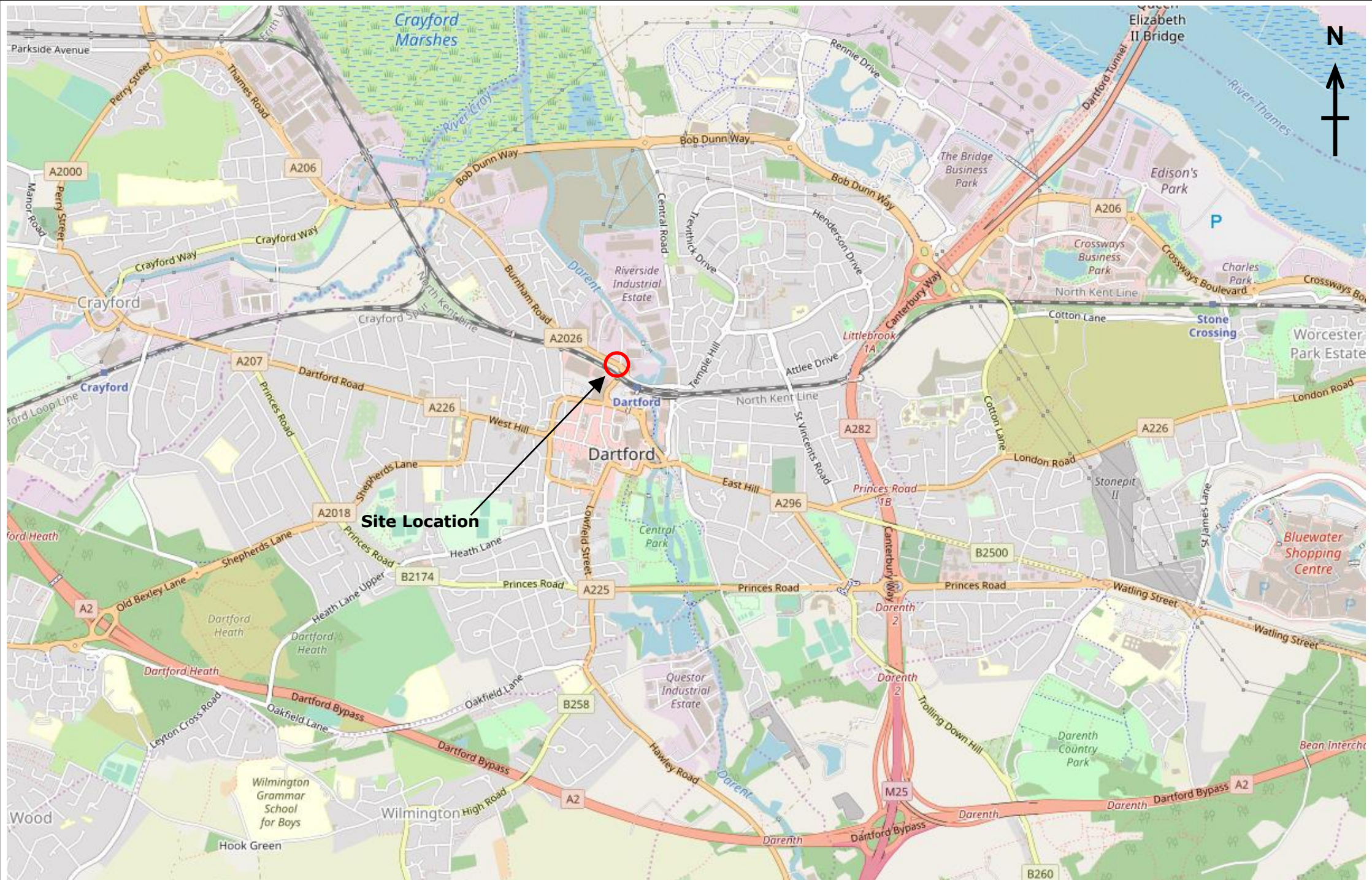

© OpenStreetMap contributors, CC BY-SA

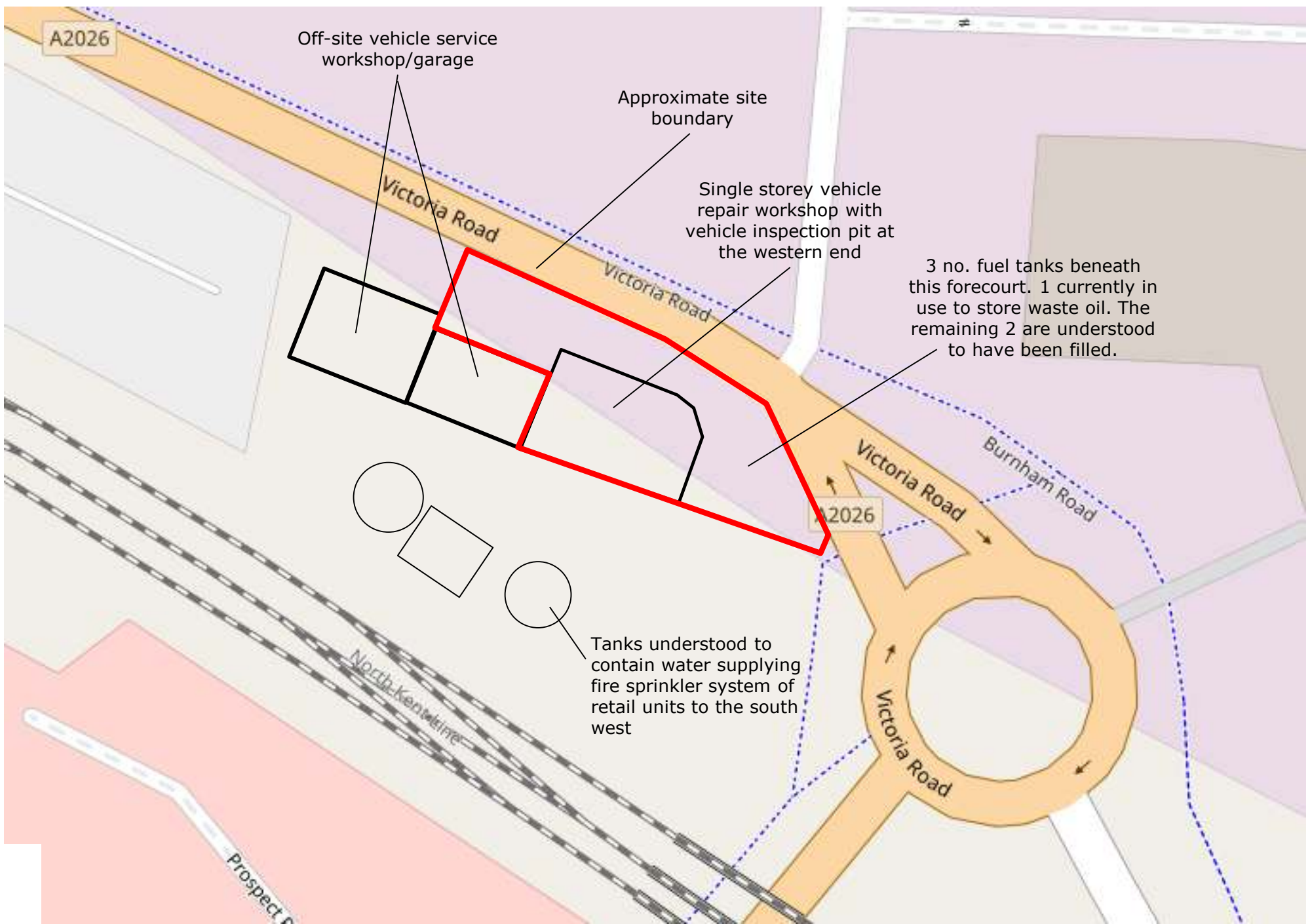



## **APPENDIX A**

### Proposed Development Layout

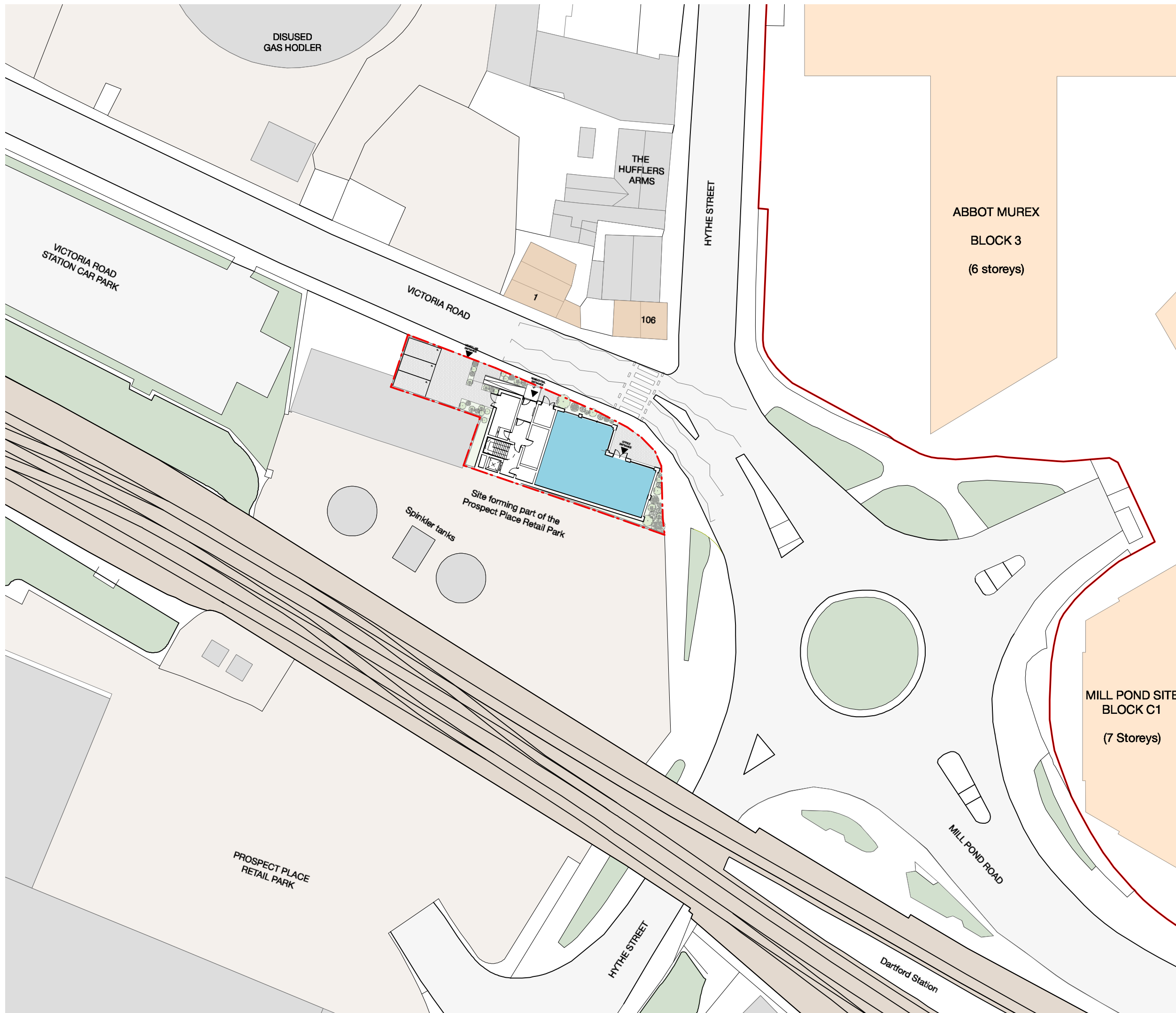

**General Notes**  
 © Copyright Stephen Davy Peter Smith Architects 2019  
 These proposals are subject to the approval of all Statutory Building Control requirements and the requirements of all Statutory Authorities and Service Providers.  
 The site boundaries and surroundings are based on the following:  
 • OS Map  
 The site boundaries are those described by the client.  
 These drawings are to be read in conjunction with all other relevant documentation produced by Stephen Davy Peter Smith Architects and other consultants employed by the client.

- Specific Notes**
- SITE BOUNDARY
  - 1 BED / 2 PERSON
  - 2 BED / 3 PERSON
  - 2 BED / 4 PERSON
  - OFFICE

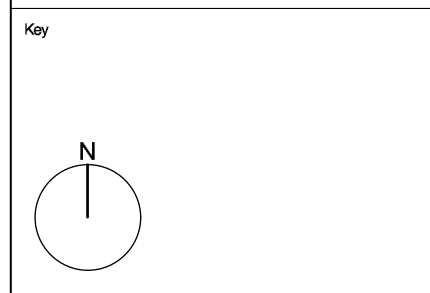

P3	CM	PLANNING ISSUE	11/10/19
P2	CM	Issued for information	19/07/19
P1	CM	Issued for comment	07/06/19
Rev	Drawn	Notes	Date
X#	XX	###/###/###	
Rev	Checked	Date	Approved Date

**REVISIONS**

Client	
<b>Crown Coast Property Group</b>	
A - APPROVED	
B - APPROVED WITH COMMENTS	
C - DO NOT USE	

**CLIENT APPROVAL**

**stephen davy and peter smith**  
 Fanshawe House, Fanshawe Street, London N1 6HX  
 Tel: 020 7739 2020 Fax: 020 7739 2021  
 E-mail: sdpsa@davysmitharchitects.co.uk  
 Website: www.davysmitharchitects.co.uk

**Project**  
 Hythe Street  
 Dartford

Drawing Ref. HYT - DS - 00 - 00 - DR - A - P002	Job No. 1843
Purpose of Issue PLANNING	Scale 1:200 @ A3

**Drawing Title**  
**Proposed Site Plan**

Project Ref - Drawing No - Status - Revision  
**HYT - P 003 - S 2 - P 3**

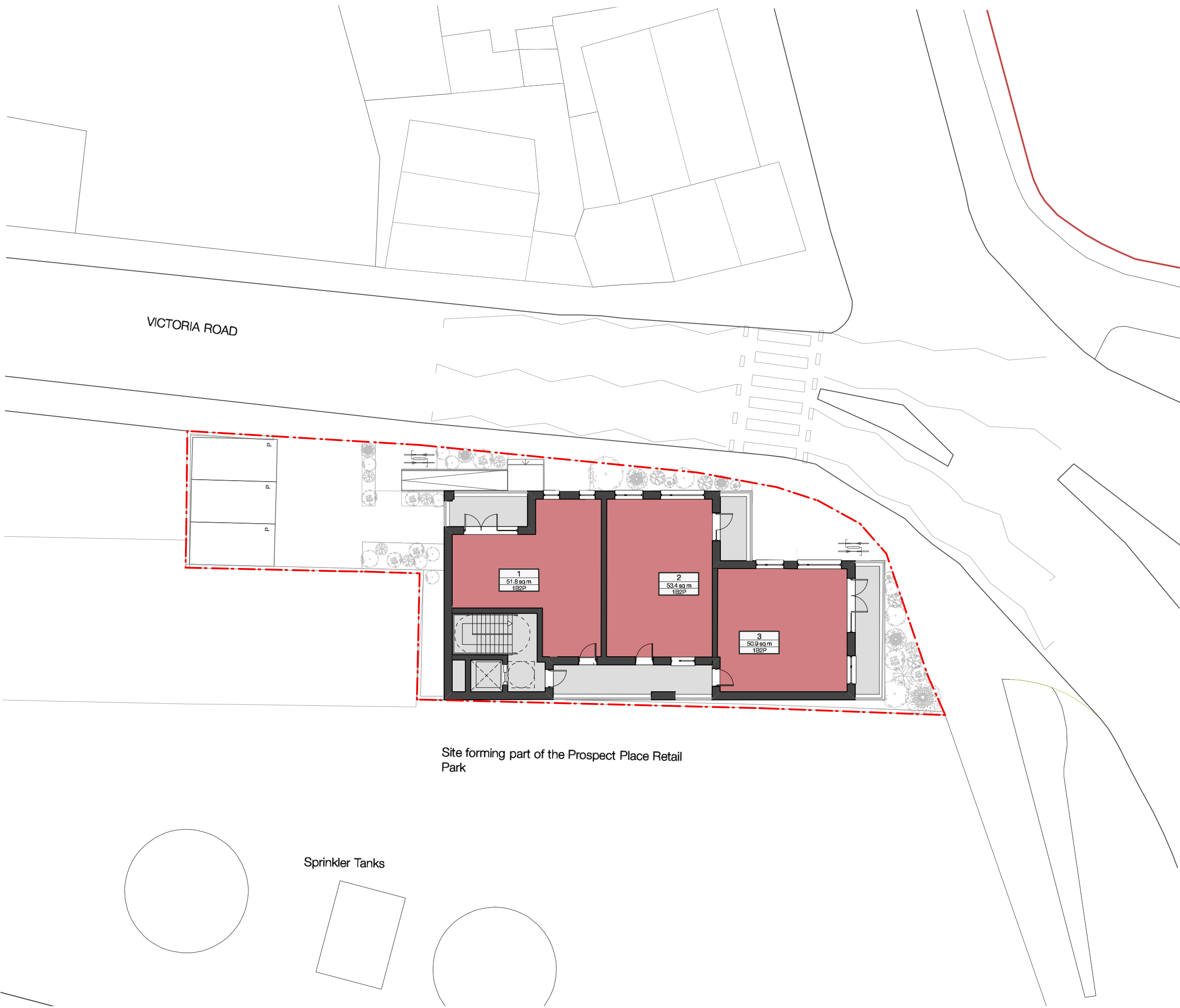

Site forming part of the Prospect Place Retail Park

**General Notes**  
 © Copyright Stephen Davy Peter Smith Architects 2019  
 These proposals are subject to the approval of all Statutory Building Control requirements and the requirements of all Statutory Authorities and Service Providers.  
 The site boundaries and surroundings are based on the following:  
 • OS Map  
 The site boundaries are those described by the client.  
 These drawings are to be read in conjunction with all other relevant documentation produced by Stephen Davy Peter Smith Architects and other consultants employed by the client.

- Specific Notes**
- SITE BOUNDARY
  - 1 BED / 2 PERSON
  - 2 BED / 3 PERSON
  - 2 BED / 4 PERSON
  - OFFICE

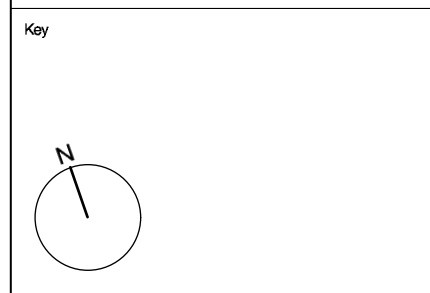

P3	CM	PLANNING ISSUE	11/10/19
P2	CM	Issued for information	19/07/19
P1	CM	Issued for comment	07/06/19
Rev	Drawn	Notes	Date
X#	XX	##/##/##	
Rev	Checked	Date	Approved Date

**REVISIONS**

Client	
<b>Crown Coast Property Group</b>	
A - APPROVED	
B - APPROVED WITH COMMENTS	
C - DO NOT USE	

**CLIENT APPROVAL**

**stephen davy peter smith architects**  
 Fanshawe House, Fanshawe Street, London N1 6HX  
 Tel: 020 7739 2020 Fax: 020 7739 2021  
 E-mail: sdpsa@davysmitharchitects.co.uk  
 Website: www.davysmitharchitects.co.uk

**Project**  
 Hythe Street  
 Dartford

Drawing Ref. HYT - DS - 00 - 00 - DR - A - P101	Job No. 1843
Purpose of Issue PLANNING	Scale 1:200 @ A3

**Drawing Title**  
**Proposed 1st Floor Plan**

Project Ref - Drawing No - Status - Revision  
**HYT - P 101 - S 2 - P 3**



**General Notes**  
 © Copyright Stephen Davy Peter Smith Architects 2019  
 These proposals are subject to the approval of all Statutory Building Control requirements and the requirements of all Statutory Authorities and Service Providers.  
 The site boundaries and surroundings are based on the following:  
 • OS Map  
 The site boundaries are those described by the client.  
 These drawings are to be read in conjunction with all other relevant documentation produced by Stephen Davy Peter Smith Architects and other consultants employed by the client.

- Specific Notes**
- SITE BOUNDARY
  - 1 BED / 2 PERSON
  - 2 BED / 3 PERSON
  - 2 BED / 4 PERSON
  - OFFICE

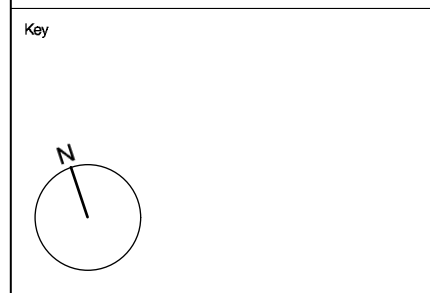

P3	CM	PLANNING ISSUE	11/10/19
P2	CM	Issued for information	19/07/19
P1	CM	Issued for comment	07/06/19
Rev	Drawn	Notes	Date
X#	XX	##/##/##	
Rev	Checked	Date	Approved Date

**REVISIONS**

Client	
<b>Crown Coast Property Group</b>	
A - APPROVED	
B - APPROVED WITH COMMENTS	
C - DO NOT USE	

**CLIENT APPROVAL**

**stephen davy peter smith architects**  
 Fanshawe House, Fanshawe Street, London N1 6HX  
 Tel: 020 7739 2020 Fax: 020 7739 2021  
 E-mail: sdpsa@davysmitharchitects.co.uk  
 Website: www.davysmitharchitects.co.uk

Project  
 Hythe Street  
 Dartford

Drawing Ref. HYT - DS - 00 - 00 - DR - A - P102	Job No. 1843
Purpose of Issue PLANNING	Scale 1:200 @ A3

Drawing Title  
**Proposed 2nd Floor Plan**

Project Ref - Drawing No - Status - Revision  
**HYT - P 102 - S 2 - P 3**

Site forming part of the Prospect Place Retail Park

Sprinkler Tanks

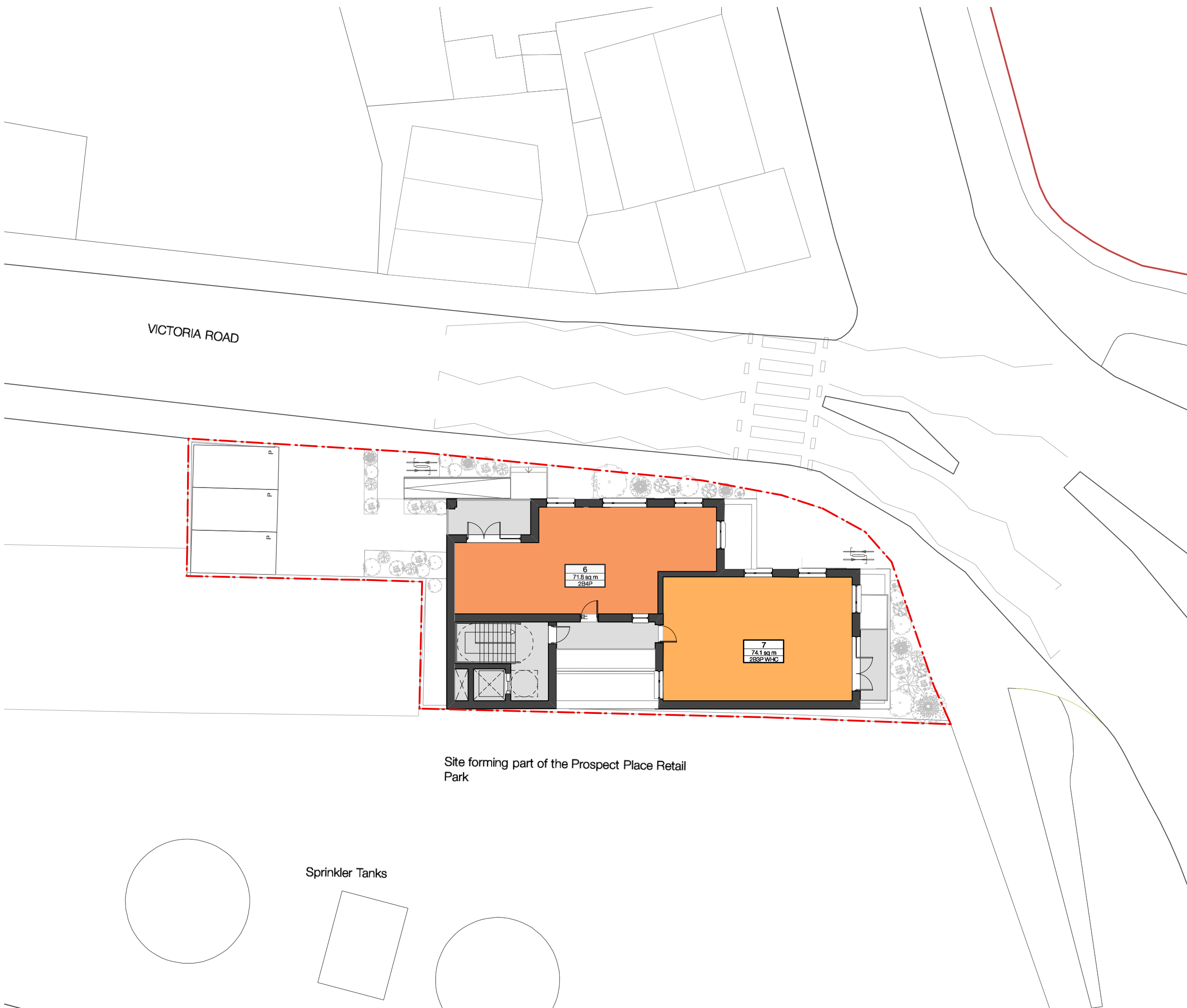

VICTORIA ROAD

Site forming part of the Prospect Place Retail Park

Sprinkler Tanks

**General Notes**  
 © Copyright Stephen Davy Peter Smith Architects 2019  
 These proposals are subject to the approval of all Statutory Building Control requirements and the requirements of all Statutory Authorities and Service Providers.  
 The site boundaries and surroundings are based on the following:  
 • OS Map  
 The site boundaries are those described by the client.  
 These drawings are to be read in conjunction with all other relevant documentation produced by Stephen Davy Peter Smith Architects and other consultants employed by the client.

- Specific Notes**
- SITE BOUNDARY
  - 1 BED / 2 PERSON
  - 2 BED / 3 PERSON
  - 2 BED / 4 PERSON
  - OFFICE

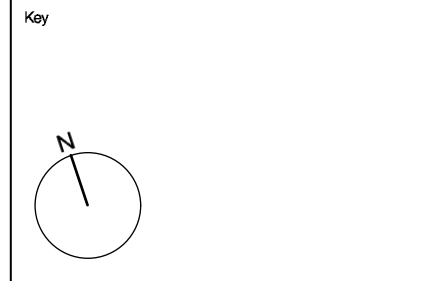

P3	CM	PLANNING ISSUE	11/10/19	
P2	CM	Issued for information	19/07/19	
P1	CM	Issued for comment	07/06/19	
Rev	Drawn	Notes	Date	
X#	XX	##/##/##		
Rev	Checked	Date	Approved	Date

**REVISIONS**

Client	
<b>Crown Coast Property Group</b>	
A - APPROVED	
B - APPROVED WITH COMMENTS	
C - DO NOT USE	

**CLIENT APPROVAL**

**stephen davy peter smith architects**  
 Fanshawe House, Fanshawe Street, London N1 6HX  
 Tel: 020 7739 2020 Fax: 020 7739 2021  
 E-mail: sdpsa@davysmitharchitects.co.uk  
 Website: www.davysmitharchitects.co.uk

Project  
 Hythe Street  
 Dartford

Drawing Ref. HYT - DS - 00 - 00 - DR - A - P103	Job No. 1843
Purpose of Issue PLANNING	Scale 1:200 @ A3

Drawing Title  
**Proposed 3rd Floor Plan**

Project Ref - Drawing No - Status - Revision  
**HYT - P 103 - S 2 - P 3**



VICTORIA ROAD

Site forming part of the Prospect Place Retail Park

Sprinkler Tanks

**General Notes**  
 © Copyright Stephen Davy Peter Smith Architects 2019  
 These proposals are subject to the approval of all Statutory Building Control requirements and the requirements of all Statutory Authorities and Service Providers.  
 The site boundaries and surroundings are based on the following:  
 • OS Map  
 The site boundaries are those described by the client.  
 These drawings are to be read in conjunction with all other relevant documentation produced by Stephen Davy Peter Smith Architects and other consultants employed by the client.

- Specific Notes**
- SITE BOUNDARY
  - 1 BED / 2 PERSON
  - 2 BED / 3 PERSON
  - 2 BED / 4 PERSON
  - OFFICE

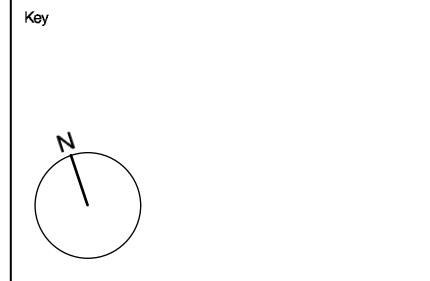

P3	CM	PLANNING ISSUE	11/10/19
P2	CM	Issued for information	19/07/19
P1	CM	Issued for comment	07/06/19
Rev	Drawn	Notes	Date
X#	XX	###/###/###	
Rev	Checked	Date	Approved Date

**REVISIONS**

Client	
Crown Coast Property Group	
A	APPROVED
B	APPROVED WITH COMMENTS
C	DO NOT USE

**CLIENT APPROVAL**

**stephen davy peter smith architects**  
 Fanshawe House, Fanshawe Street, London N1 6HX  
 Tel: 020 7739 2020 Fax: 020 7739 2021  
 E-mail: sdpsa@davysmitharchitects.co.uk  
 Website: www.davysmitharchitects.co.uk

**Project**  
 Hythe Street  
 Dartford

Drawing Ref. HYT - DS - 00 - 00 - DR - A - P104	Job No. 1843
Purpose of Issue PLANNING	Scale 1:200 @ A3

**Drawing Title**  
**Proposed 4th Floor Plan**

Project Ref - Drawing No - Status - Revision  
**HYT - P 104 - S 2 - P 3**

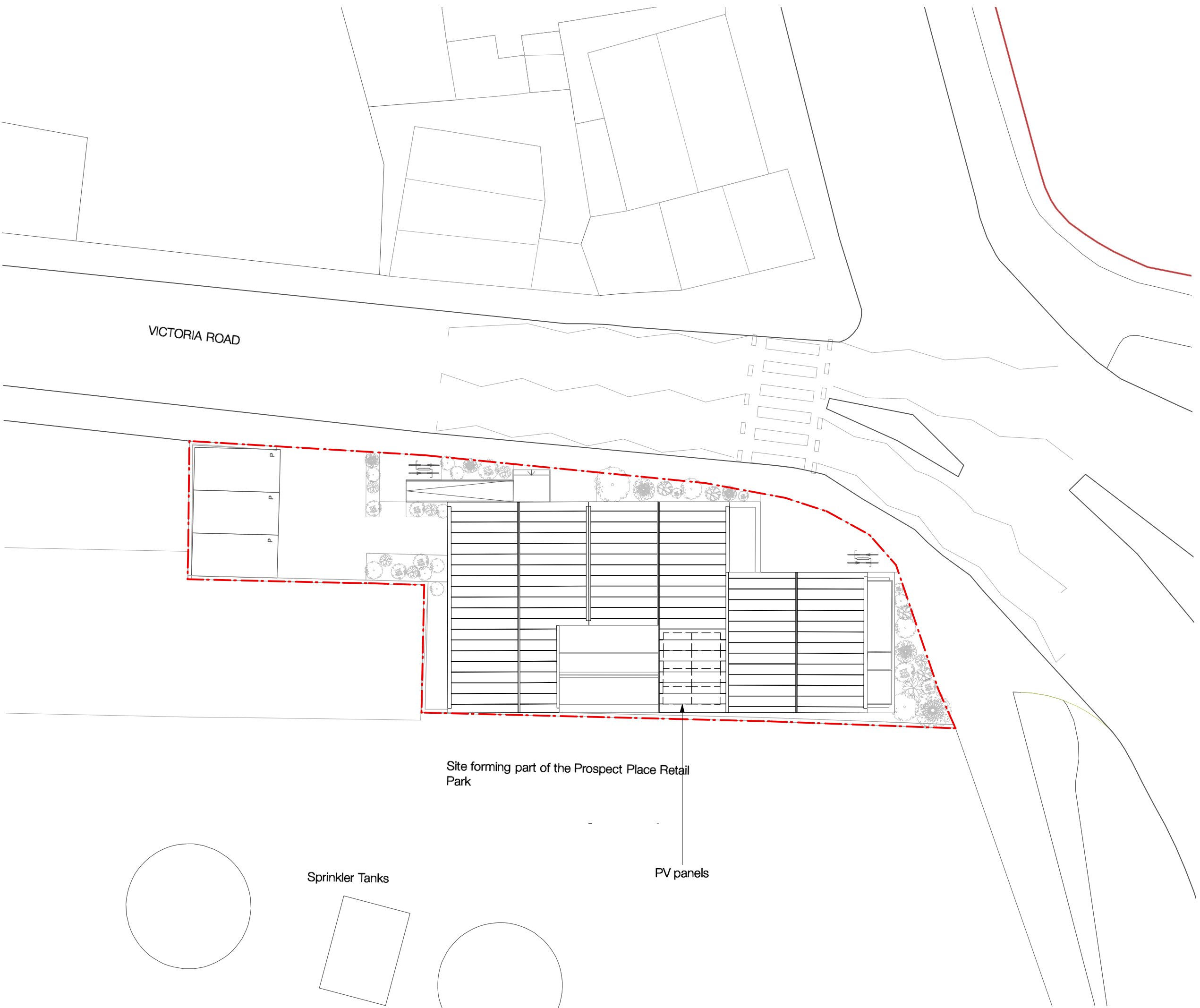

VICTORIA ROAD

Site forming part of the Prospect Place Retail Park

Sprinkler Tanks

PV panels

**General Notes**  
 © Copyright Stephen Davy Peter Smith Architects 2019  
 These proposals are subject to the approval of all Statutory Building Control requirements and the requirements of all Statutory Authorities and Service Providers.  
 The site boundaries and surroundings are based on the following:  
 • OS Map  
 The site boundaries are those described by the client.  
 These drawings are to be read in conjunction with all other relevant documentation produced by Stephen Davy Peter Smith Architects and other consultants employed by the client.

- Specific Notes**
- SITE BOUNDARY
  - 1 BED / 2 PERSON
  - 2 BED / 3 PERSON
  - 2 BED / 4 PERSON
  - OFFICE

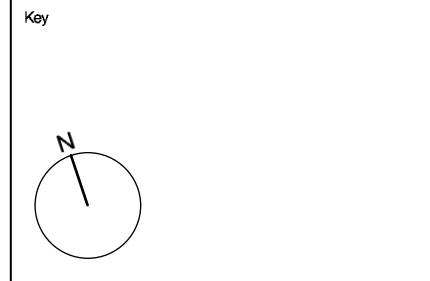

Rev	Drawn	Notes	Date
P2	CM	PLANNING ISSUE	11/10/19
P1	CM	Zinc details added. Issued for comments.	23/08/19
P0	CM	Issued for comment	07/06/19
X#	XX	##/##/##	
Rev	Checked	Date	Approved

**REVISIONS**

Client	
<b>Crown Coast Property Group</b>	
A - APPROVED	
B - APPROVED WITH COMMENTS	
C - DO NOT USE	

**CLIENT APPROVAL**

**stephen davy peter smith architects**  
 Fanshawe House, Fanshawe Street, London N1 6HX  
 Tel: 020 7739 2020 Fax: 020 7739 2021  
 E-mail: sdpsa@davysmitharchitects.co.uk  
 Website: www.davysmitharchitects.co.uk

Project  
 Hythe Street  
 Dartford

Drawing Ref. HYT - DS - 00 - 00 - DR - A - P105	Job No. 1843
Purpose of Issue PLANNING	Scale 1:200 @ A3

Drawing Title  
**Proposed Roof Plan**

Project Ref - Drawing No - Status - Revision  
**HYT - P 105 - S 2 - P 2**

## **APPENDIX B**

### Site Walkover Photographs





View to the northwest looking across the south. The gas holder present to the north west of the site can be seen in the background.



View to the west showing the two large tanks understood to contain water which feeds the fire sprinkler system of the retail units located to the west of the site.



Looking west towards existing garage building from eastern edge of the site.

Site Walkover Photographs	Project Name	Project Ref
	Reeves Garage, 104 Hythe Street, Dartford	P13653



View to the west showing north western forecourt area containing steel remains of former structure.



Waste storage bins and empty fuel and oil canisters immediately to the west of the garage building.



Internal view of garage workshop showing storage of various auto fluids.

Site Walkover Photographs	Project Name	Project Ref
	Reeves Garage, 104 Hythe Street, Dartford	P13653



Vehicle inspection pit at western end of workshop.



Manholes between vehicles in south eastern forecourt area. 3 No. underground tanks are understood to be present beneath this part of the site.



Vehicle servicing garage located immediately to the north west of the site.

Site Walkover Photographs	Project Name	Project Ref
	Reeves Garage, 104 Hythe Street, Dartford	P13653

## **APPENDIX C**

Terra Firma TerraSearch Report

# Hazard Alert

**TERRA  
FIRMA**

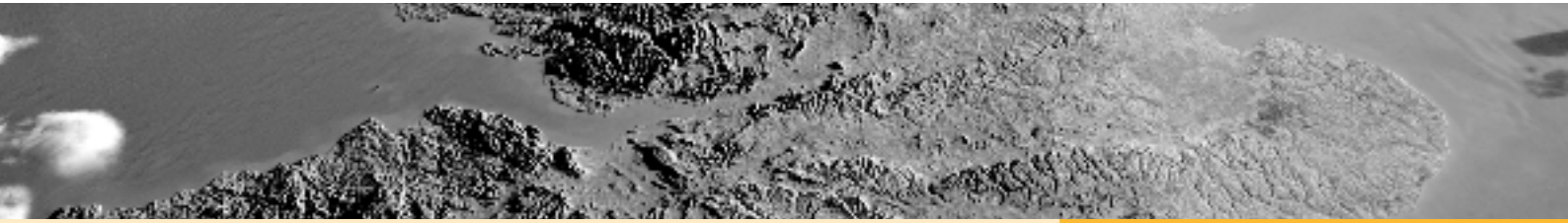

Ground stability hazards are known or considered likely to have occurred within the vicinity of the Site (property and land). The ground hazards outlined below have been identified.

**Identified**

## Terrafirma Ground Report required

**Date:** 11/03/2019

### Property:

Reeves Garage, 104 Hythe Street, Dartford, Kent, DA11BW

### Your Search Reference:

66163.332.01

### Terrafirma Reference:

TFC20190311112506-412393

### Past underground mining hazard results

Coal	Not Identified
Rare minerals	Not Identified
Metalliferous Inc. Tin	Not Identified
Clay Inc. China and Ball	Not Identified
Stone Inc. Limestone	Identified
Evaporites Inc. Cheshire Brine	Not Identified

### Natural ground hazards results

Running sands	Not Identified
Soluble rocks	Not Identified
Collapsible ground	Not Identified
Compressible ground	Not Identified
Clay subsidence	Identified
Landslip	Not Identified

### NEXT STEPS

The Terrafirma Ground Report is an expert desktop assessment by an experienced geologist, including a professional opinion of the risk of instability from all natural and mining ground hazards. The report includes terms and conditions backed by £10 million professional indemnity per report.



understand the ground

## **APPENDIX D**

Classification of Probability, Consequence and Risk

Probability of risk being realised	
Classification	Definition
High	There is a pollution linkage and an event that either appears very likely in the short term and almost inevitable over the long term or there is evidence at the receptor of harm or pollution.
Moderate	There is a pollution linkage and all the elements are present and in the right place, which means that it is probable that an event will occur. Circumstances are such that an event is not inevitable, but possible in the short term and likely over the long term.
Low	There is a pollution linkage and circumstances are possible under which an event could occur. However, it is by no means certain that even over a longer period such event would take place and is less likely in the shorter term.
Very Low	There is a pollution linkage but circumstances are such that it is improbable that an event would occur even in the very long term.

Consequence of risk being realised		
Classification	Category	Definition
Severe	Human Health	Short term (acute) risk to human health likely to result in "significant harm" as defined by the Environment Protection Act 1990, Part IIA.
	Controlled Waters	Short term risk of pollution (note: Water Resources Act contains no scope for considering significance of pollution) of sensitive water resource.
	Property	Catastrophic damage to buildings/property.
	Ecological Systems	A short term risk to a particular ecosystem or organisation forming part of such ecosystem.
Moderate	Human Health	Chronic damage to Human Health.
	Controlled Waters	Pollution of sensitive water resources (note: Water Resources Act contains no scope for considering significance of pollution).
	Ecological System	A significant change in a particular ecosystem or organism forming part of such ecosystem.
Minor	Controlled Waters	Pollution of non-sensitive water resources.
	Property	Significant damage to crops, buildings, structures and services.
	Ecological Systems	Damage to sensitive buildings/structures/services or the environment.
Very Minor	Human Health	Non-permanent health effects to human health (easily prevented by means such as personal protective clothing, etc).
	Property	Easily repairable effects of damage to buildings, structures and services.
	Project	Harm, although not necessarily significant harm, which may result in a financial loss or expenditure to resolve.

Risk classification definitions	
Very High	There is a high probability that severe harm could arise to a designated receptor from an identified hazard, OR, there is evidence that severe harm to a designated receptor is currently happening. This risk, if realised, is likely to result in a substantial liability. Urgent investigation (if not undertaken already) and remediation are likely to be required.
High	Harm is likely to arise to a designated receptor from an identified hazard. Realisation of the risk is likely to present a substantial liability. Urgent investigation (if not undertaken already) is required and remedial works may be necessary in the short term and are likely over the long term.
Moderate	It is possible that harm could arise to a designated receptor from an identified hazard. However, it is relatively unlikely that any such harm would be severe, or if any harm were to occur it is more likely that the harm would be relatively mild. Investigation (if not already undertaken) is normally required to clarify the risk and to determine the potential liability. Some remedial works may be required in the longer term.
Low	It is possible that harm could arise to a designated receptor from an identified hazard, but there is a low likelihood of this hazard occurring and if realised, harm would at worst normally be mild.
Very Low	There is a low possibility that harm could arise to a receptor. In the event of such harm being realised, it is not likely to be severe.



## **APPENDIX E**

### Preliminary Conceptual Model

Reeves Garage, 104 Hythe Street, Dartford				Preliminary Conceptual Model		P13653	
Potential Source	Potential Receptor	Potential Contaminants	Potential Pathway	Complete Linkage Present?	Probability	Consequence	Risk
Existing/historical garage workshops, including vehicle inspection pit within existing building	End Users	Petroleum Hydrocarbons, VOC Compounds and Land Gases	Dermal contact with soil and dust (indoor & outdoor)	Yes	P4: High	C3: Moderate	High
			Ingestion of soil and indoor dust	Yes	P4: High	C3: Moderate	High
			Consumption of home-grown produce and attached soil	No private gardens proposed			N/A
			Inhalation of soil dust (indoor and outdoor)	Yes	P4: High	C3: Moderate	High
			Inhalation of soil vapours	Yes	P4: High	C3: Moderate	High
			Inhalation of soil gases/ Risk of explosion	Yes	P2: Low	C3: Moderate	Low/Moderate
	End Users (via Water Supply Pipework)	Petroleum Hydrocarbons and VOC Compounds	Contamination of incoming services	Yes	P4: High	C3: Moderate	High
	Groundwater	Petroleum Hydrocarbons and VOC Compounds	Migration to groundwater	Yes	P3: Moderate	C4: Severe	High
Underground fuel/waste oil storage tanks within eastern area of site	End Users	Petroleum Hydrocarbons, VOC Compounds and Land Gases	Dermal contact with soil and dust (indoor & outdoor)	Yes	P4: High	C3: Moderate	High
			Ingestion of soil and indoor dust	Yes	P4: High	C3: Moderate	High
			Consumption of home-grown produce and attached soil	No private gardens proposed			N/A
			Inhalation of soil dust (indoor and outdoor)	Yes	P4: High	C3: Moderate	High
			Inhalation of soil vapours	Yes	P4: High	C3: Moderate	High
			Inhalation of soil gases/ Risk of explosion	Yes	P3: Moderate	C3: Moderate	Moderate
	End Users (via Water Supply Pipework)	Petroleum Hydrocarbons and VOC Compounds	Contamination of incoming services	Yes	P4: High	C3: Moderate	High
	Groundwater	Petroleum Hydrocarbons and VOC Compounds	Migration to groundwater	Yes	P3: Moderate	C4: Severe	High

Reeves Garage, 104 Hythe Street, Dartford				Preliminary Conceptual Model		P13653	
Potential Source	Potential Receptor	Potential Contaminants	Potential Pathway	Complete Linkage Present?	Probability	Consequence	Risk
Made ground associated with historical site development/demolition of buildings	End Users	Heavy Metals, PAH Compounds and Asbestos	Dermal contact with soil and dust (indoor & outdoor)	Yes	P3: Moderate	C3: Moderate	Moderate
			Ingestion of soil and indoor dust	Yes	P3: Moderate	C3: Moderate	Moderate
			Consumption of home-grown produce and attached soil	No private gardens proposed			N/A
			Inhalation of soil dust (indoor and outdoor)	Yes	P3: Moderate	C3: Moderate	Moderate
			Inhalation of soil vapours	Identified contaminant(s) do not pose a risk via this pathway			N/A
			Inhalation of soil gases/ Risk of explosion	Identified contaminant(s) do not pose a risk via this pathway			N/A
	End Users (via Water Supply Pipework)		Contamination of incoming services	Identified contaminant(s) do not pose a risk via this pathway			N/A
Groundwater		Heavy Metals and PAH Compounds	Migration to groundwater	Yes	P1: Very Low	C2: Minor	Very Low
Off-site industrial land use	End Users	Petroleum Hydrocarbons and VOC Compounds	Dermal contact with soil and dust (indoor & outdoor)	Yes	P2: Low	C3: Moderate	Low/Moderate
			Ingestion of soil and indoor dust	Yes	P2: Low	C3: Moderate	Low/Moderate
			Consumption of home-grown produce and attached soil	No private gardens proposed			N/A
			Inhalation of soil dust (indoor and outdoor)	Yes	P2: Low	C3: Moderate	Low/Moderate
			Inhalation of soil vapours	Yes	P2: Low	C3: Moderate	Low/Moderate
			Inhalation of soil gases/ Risk of explosion	No potential gas source identified			N/A
	End Users (via Water Supply Pipework)		Petroleum Hydrocarbons and VOC Compounds	Contamination of incoming services	Yes	P1: Very Low	C3: Moderate
Groundwater		Petroleum Hydrocarbons and VOC Compounds	Migration to groundwater	Yes	P1: Very Low	C4: Severe	Low/Moderate

## **APPENDIX F**

Envirocheck Report  
Groundwater Flood Risk Map  
Site Context Maps  
Geology Data Maps  
Site Sensitivity Maps  
Historical Maps

---



# Envirocheck<sup>®</sup> Report:

## Datasheet

### Order Details:

**Order Number:**

196733926\_1\_1

**Customer Reference:**

66163.332

**National Grid Reference:**

554200, 174500

**Slice:**

A

**Site Area (Ha):**

0.06

**Search Buffer (m):**

1000

### Site Details:

Reeves Garage  
104 Hythe Street  
Dartford  
DA1 1BW

### Client Details:

Ms J Bayliff  
Geo Smart Information Limited  
Suite 9-11, 1st Floor  
Old Bank Buildings  
Bellstone  
Shrewsbury  
Shropshire  
SY1 1HU

Report Section	Page Number
Summary	-
Agency & Hydrological	1
Waste	54
Hazardous Substances	58
Geological	60
Industrial Land Use	64
Sensitive Land Use	92
Data Currency	93
Data Suppliers	100
Useful Contacts	101

## Introduction

The Environment Act 1995 has made site sensitivity a key issue, as the legislation pays as much attention to the pathways by which contamination could spread, and to the vulnerable targets of contamination, as it does the potential sources of contamination. For this reason, Landmark's Site Sensitivity maps and Datasheet(s) place great emphasis on statutory data provided by the Environment Agency/Natural Resources Wales and the Scottish Environment Protection Agency; it also incorporates data from Natural England (and the Scottish and Welsh equivalents) and Local Authorities; and highlights hydrogeological features required by environmental and geotechnical consultants. It does not include any information concerning past uses of land. The datasheet is produced by querying the Landmark database to a distance defined by the client from a site boundary provided by the client. In this datasheet the National Grid References (NGRs) are rounded to the nearest 10m in accordance with Landmark's agreements with a number of Data Suppliers.

## Copyright Notice

© Landmark Information Group Limited 2019. The Copyright on the information and data and its format as contained in this Envirocheck® Report ("Report") is the property of Landmark Information Group Limited ("Landmark") and several other Data Providers, including (but not limited to) Ordnance Survey, British Geological Survey, the Environment Agency/Natural Resources Wales and Natural England, and must not be reproduced in whole or in part by photocopying or any other method. The Report is supplied under Landmark's Terms and Conditions accepted by the Customer. A copy of Landmark's Terms and Conditions can be found with the Index Map for this report. Additional copies of the Report may be obtained from Landmark, subject to Landmark's charges in force from time to time. The Copyright, design rights and any other intellectual rights shall remain the exclusive property of Landmark and /or other Data providers, whose Copyright material has been included in this Report. © Environment Agency & United Kingdom Research and Innovation 2019. © Natural Resources Wales & United Kingdom Research and Innovation 2019.

## Natural England Copyright Notice

Site of Special Scientific Interest, National Nature Reserve, Ramsar, Special Protection Area, Special Conservation Area, Marine Nature Reserve data (derived from Ordnance Survey 1:10000 raster) is provided by, and used with the permission of, Natural England who retain the copyright and Intellectual Property Rights for the data.

## Scottish Natural Heritage Copyright

Contains SNH information licensed under the Open Government Licence v3.0.

## Ove Arup Copyright Notice

The Mining Instability data was obtained on licence from Ove Arup & Partners Limited (for further information, contact mining.review@arup.com). No reproduction or further use of such Data is to be made without the prior written consent of Ove Arup & Partners Limited. The supplied Mining Instability data is derived from publicly available records and other third party sources and neither Ove Arup & Partners nor Landmark warrant the accuracy or completeness of such information or data.

## Peter Brett Associates Copyright Notice

The cavity data presented has been extracted from the PBA enhanced version of the original DEFRA national cavity databases. PBA/DEFRA retain the copyright & intellectual property rights in the data. Whilst all reasonable efforts are made to check that the information contained in the cavity databases is accurate we do not warrant that the data is complete or error free. The information is based upon our own researches and those collated from a number of external sources and is continually being augmented and updated by PBA. In no event shall PBA/DEFRA or Landmark be liable for any loss or damage including, without limitation, indirect or consequential loss or damage arising from the use of this data.

## Radon Potential dataset Copyright Notice

Information supplied from a joint dataset compiled by The British Geological Survey and Public Health England.

## Natural Resources Wales Copyright Notice

Contains Natural Resources Wales information © Natural Resources Wales and Database Right. All rights Reserved. Contains Ordnance Survey Data. Ordnance Survey Licence number 100019741. Crown Copyright and Database Right. Contains Natural Resources Wales information © Natural Resources Wales and Database Right. All rights Reserved. Some features of this information are based on digital spatial data licensed from the Centre for Ecology & Hydrology © NERC (CEH). Defra, Met Office and DARD Rivers Agency © Crown copyright. © Cranfield University. © James Hutton Institute. Contains OS data © Crown copyright and database right 2019. Land & Property Services © Crown copyright and database right.

## Report Version v53.0

Data Type	Page Number	On Site	0 to 250m	251 to 500m	501 to 1000m (*up to 2000m)
<b>Agency &amp; Hydrological</b>					
BGS Groundwater Flooding Susceptibility	pg 1	Yes	Yes	Yes	n/a
Contaminated Land Register Entries and Notices					
Discharge Consents	pg 2		3	10	8
Prosecutions Relating to Controlled Waters			n/a	n/a	n/a
Enforcement and Prohibition Notices	pg 7		1	1	
Integrated Pollution Controls	pg 7			3	16
Integrated Pollution Prevention And Control	pg 10			1	17
Local Authority Integrated Pollution Prevention And Control					
Local Authority Pollution Prevention and Controls	pg 14		2	5	10
Local Authority Pollution Prevention and Control Enforcements	pg 16				1
Nearest Surface Water Feature	pg 16		Yes		
Pollution Incidents to Controlled Waters	pg 16		9	12	25
Prosecutions Relating to Authorised Processes	pg 24		1		1
Registered Radioactive Substances	pg 24			5	
River Quality	pg 25		1		
River Quality Biology Sampling Points					
River Quality Chemistry Sampling Points					
Substantiated Pollution Incident Register	pg 25			1	2
Water Abstractions	pg 26		2	18	22 (*21)
Water Industry Act Referrals	pg 41			1	2
Groundwater Vulnerability	pg 42	Yes	n/a	n/a	n/a
Drift Deposits	pg 42	1	n/a	n/a	n/a
Bedrock Aquifer Designations	pg 42	Yes	n/a	n/a	n/a
Superficial Aquifer Designations	pg 42	Yes	n/a	n/a	n/a
Source Protection Zones	pg 42	3		1	
Extreme Flooding from Rivers or Sea without Defences	pg 42	Yes	Yes	n/a	n/a
Flooding from Rivers or Sea without Defences	pg 44	Yes	Yes	n/a	n/a
Areas Benefiting from Flood Defences	pg 48		Yes	n/a	n/a
Flood Water Storage Areas				n/a	n/a
Flood Defences				n/a	n/a
OS Water Network Lines	pg 49		8	5	32

Data Type	Page Number	On Site	0 to 250m	251 to 500m	501 to 1000m (*up to 2000m)
<b>Waste</b>					
BGS Recorded Landfill Sites					
Historical Landfill Sites	pg 54				1
Integrated Pollution Control Registered Waste Sites	pg 54				6
Licensed Waste Management Facilities (Landfill Boundaries)					
Licensed Waste Management Facilities (Locations)	pg 55		1		1
Local Authority Landfill Coverage	pg 55	2	n/a	n/a	n/a
Local Authority Recorded Landfill Sites					
Registered Landfill Sites	pg 55				1
Registered Waste Transfer Sites	pg 56			1	
Registered Waste Treatment or Disposal Sites	pg 56		1	1	1
<b>Hazardous Substances</b>					
Control of Major Accident Hazards Sites (COMAH)	pg 58				1
Explosive Sites					
Notification of Installations Handling Hazardous Substances (NIHHS)	pg 58			1	
Planning Hazardous Substance Consents	pg 58		2	4	1
Planning Hazardous Substance Enforcements					
<b>Geological</b>					
BGS 1:625,000 Solid Geology	pg 60	Yes	n/a	n/a	n/a
BGS Recorded Mineral Sites	pg 60			2	5
CBSCB Compensation District			n/a	n/a	n/a
Coal Mining Affected Areas			n/a	n/a	n/a
Mining Instability			n/a	n/a	n/a
Man-Made Mining Cavities	pg 61				1
Natural Cavities	pg 61				6
Non Coal Mining Areas of Great Britain				n/a	n/a
Potential for Collapsible Ground Stability Hazards				n/a	n/a
Potential for Compressible Ground Stability Hazards	pg 62	Yes	Yes	n/a	n/a
Potential for Ground Dissolution Stability Hazards	pg 62		Yes	n/a	n/a
Potential for Landslide Ground Stability Hazards	pg 62	Yes		n/a	n/a
Potential for Running Sand Ground Stability Hazards	pg 62	Yes	Yes	n/a	n/a
Potential for Shrinking or Swelling Clay Ground Stability Hazards	pg 62	Yes		n/a	n/a
Radon Potential - Radon Affected Areas			n/a	n/a	n/a
Radon Potential - Radon Protection Measures			n/a	n/a	n/a



Data Type	Page Number	On Site	0 to 250m	251 to 500m	501 to 1000m (*up to 2000m)
<b>Industrial Land Use</b>					
Contemporary Trade Directory Entries	pg 64	1	49	109	130
Fuel Station Entries	pg 88			1	2
Gas Pipelines					
Underground Electrical Cables	pg 88			8	21
<b>Sensitive Land Use</b>					
Ancient Woodland					
Areas of Adopted Green Belt					
Areas of Unadopted Green Belt					
Areas of Outstanding Natural Beauty					
Environmentally Sensitive Areas					
Forest Parks					
Local Nature Reserves					
Marine Nature Reserves					
National Nature Reserves					
National Parks					
Nitrate Sensitive Areas					
Nitrate Vulnerable Zones	pg 92				1
Ramsar Sites					
Sites of Special Scientific Interest					
Special Areas of Conservation					
Special Protection Areas					
World Heritage Sites					

Map ID	Details	Quadrant Reference (Compass Direction)	Estimated Distance From Site	Contact	NGR
	<b>BGS Groundwater Flooding Susceptibility</b> Flooding Type: Potential for Groundwater Flooding of Property Situated Below Ground Level	A13SE (NE)	0	1	554196 174501
	<b>BGS Groundwater Flooding Susceptibility</b> Flooding Type: Potential for Groundwater Flooding to Occur at Surface	A13SW (W)	175	1	554000 174500
	<b>BGS Groundwater Flooding Susceptibility</b> Flooding Type: Potential for Groundwater Flooding of Property Situated Below Ground Level	A13NE (NE)	204	1	554350 174650
	<b>BGS Groundwater Flooding Susceptibility</b> Flooding Type: Potential for Groundwater Flooding of Property Situated Below Ground Level	A13SW (W)	232	1	553950 174450
	<b>BGS Groundwater Flooding Susceptibility</b> Flooding Type: Potential for Groundwater Flooding of Property Situated Below Ground Level	A13SE (E)	234	1	554450 174501
	<b>BGS Groundwater Flooding Susceptibility</b> Flooding Type: Potential for Groundwater Flooding of Property Situated Below Ground Level	A13NE (E)	241	1	554450 174550
	<b>BGS Groundwater Flooding Susceptibility</b> Flooding Type: Limited Potential for Groundwater Flooding to Occur	A13SW (W)	275	1	553900 174500
	<b>BGS Groundwater Flooding Susceptibility</b> Flooding Type: Potential for Groundwater Flooding of Property Situated Below Ground Level	A13SW (W)	275	1	553900 174501
	<b>BGS Groundwater Flooding Susceptibility</b> Flooding Type: Limited Potential for Groundwater Flooding to Occur	A13SE (E)	284	1	554500 174501
	<b>BGS Groundwater Flooding Susceptibility</b> Flooding Type: Limited Potential for Groundwater Flooding to Occur	A13SE (E)	297	1	554500 174400
	<b>BGS Groundwater Flooding Susceptibility</b> Flooding Type: Limited Potential for Groundwater Flooding to Occur	A13SE (SE)	315	1	554500 174350
	<b>BGS Groundwater Flooding Susceptibility</b> Flooding Type: Potential for Groundwater Flooding of Property Situated Below Ground Level	A13NE (NE)	324	1	554500 174650
	<b>BGS Groundwater Flooding Susceptibility</b> Flooding Type: Limited Potential for Groundwater Flooding to Occur	A12SE (W)	325	1	553850 174501
	<b>BGS Groundwater Flooding Susceptibility</b> Flooding Type: Limited Potential for Groundwater Flooding to Occur	A12SE (W)	325	1	553850 174500
	<b>BGS Groundwater Flooding Susceptibility</b> Flooding Type: Potential for Groundwater Flooding of Property Situated Below Ground Level	A12NE (NW)	354	1	553850 174650
	<b>BGS Groundwater Flooding Susceptibility</b> Flooding Type: Limited Potential for Groundwater Flooding to Occur	A13NE (NE)	382	1	554500 174750
	<b>BGS Groundwater Flooding Susceptibility</b> Flooding Type: Limited Potential for Groundwater Flooding to Occur	A12NE (W)	401	1	553800 174650
	<b>BGS Groundwater Flooding Susceptibility</b> Flooding Type: Potential for Groundwater Flooding of Property Situated Below Ground Level	A18SE (NE)	423	1	554450 174850
	<b>BGS Groundwater Flooding Susceptibility</b> Flooding Type: Potential for Groundwater Flooding of Property Situated Below Ground Level	A12NE (NW)	472	1	553800 174800
	<b>BGS Groundwater Flooding Susceptibility</b> Flooding Type: Potential for Groundwater Flooding of Property Situated Below Ground Level	A18SE (N)	484	1	554196 175000
	<b>BGS Groundwater Flooding Susceptibility</b> Flooding Type: Potential for Groundwater Flooding of Property Situated Below Ground Level	A8NE (S)	486	1	554196 174000

Map ID	Details	Quadrant Reference (Compass Direction)	Estimated Distance From Site	Contact	NGR
1	<p><b>Discharge Consents</b></p> <p>Operator: Wellcome Chemical Works  Property Type: MAKING OF BASIC PHARMACEUTICAL PRODUCTS + PREPS  Location: Millpond Road, Dartford, Kent  Authority: Environment Agency, Thames Region  Catchment Area: Not Supplied  Reference: Ckqp.0008  Permit Version: 1  Effective Date: 2nd March 1967  Issued Date: 2nd March 1967  Revocation Date: 9th June 1991  Discharge Type: Trade Discharges - Cooling Water  Discharge: Freshwater Stream/River  Environment:  Receiving Water: Dartford Marsh Main Dyke  <b>Status: Authorisation revoked</b>  Positional Accuracy: Manually corrected supplier location</p>	A13SE (SE)	120	2	554300 174400
2	<p><b>Discharge Consents</b></p> <p>Operator: A.P.V. Baker Ltd.  Property Type: DOMESTIC PROPERTY (SINGLE) (INCL FARM HOUSE)  Location: 100 Hythe Street, DARTFORD, Kent  Authority: Environment Agency, Southern Region  Catchment Area: Not Given  Reference: T00029  Permit Version: 1  Effective Date: 1st April 1991  Issued Date: 1st April 1991  Revocation Date: 26th February 2003  Discharge Type: Trade Effluent  Discharge: Land/Soakaway  Environment:  Receiving Water: Into Land  <b>Status: Revoked (Water Resources Act 1991, Section 88 &amp; Schedule 10 as amended by Environment Act 1995)</b>  Positional Accuracy: Located by supplier to within 100m</p>	A13SW (SW)	129	2	554100 174400
3	<p><b>Discharge Consents</b></p> <p>Operator: The Wellcome Foundation Ltd  Property Type: MAKING OF BASIC PHARMACEUTICAL PRODUCTS + PREPS  Location: Wellcome Foundation Ltd, West Site (Outlet 51), Temple Hill, Dartford, Ken  Authority: Environment Agency, Thames Region  Catchment Area: Not Supplied  Reference: Cntw.1119  Permit Version: 1  Effective Date: 10th June 1991  Issued Date: 10th June 1991  Revocation Date: 23rd May 1994  Discharge Type: Trade Discharges - Cooling Water  Discharge: Freshwater Stream/River  Environment:  Receiving Water: Dartford Creek  <b>Status: Authorisation revoked</b>  Positional Accuracy: Located by supplier to within 10m</p>	A13NE (E)	244	2	554460 174510
4	<p><b>Discharge Consents</b></p> <p>Operator: The Wellcome Foundation Ltd.  Property Type: MAKING OF BASIC PHARMACEUTICAL PRODUCTS + PREPS  Location: The Wellcome Foundation, Temple Hill, Dartford Kent  Authority: Environment Agency, Southern Region  Catchment Area: Not Given  Reference: T00302  Permit Version: 1  Effective Date: 18th March 1976  Issued Date: 18th March 1976  Revocation Date: 31st March 1997  Discharge Type: Discharge Of Other Matter-Surface Water  Discharge: Freshwater Stream/River  Environment:  Receiving Water: Freshwater River  <b>Status: Lapsed (under Environment Act 1995, Schedule 23)</b>  Positional Accuracy: Located by supplier to within 100m</p>	A13NE (NE)	274	2	554400 174700

Map ID	Details	Quadrant Reference (Compass Direction)	Estimated Distance From Site	Contact	NGR
5	<p><b>Discharge Consents</b></p> <p>Operator: Thames Water Utilities Ltd  Property Type: PUMPING STATION ON SEWERAGE NETWORK (WATER COMPANY)  Location: Priory Road, Dartford (Foul)Priory Roaddartford (Foul)  Authority: Environment Agency, Thames Region  Catchment Area: Not Supplied  Reference: Temp.1739  Permit Version: 2  Effective Date: 3rd September 2010  Issued Date: 3rd September 2010  Revocation Date: Not Supplied  Discharge Type: Sewage Discharges - Pumping Station - Water Company  Discharge: Freshwater Stream/River  Environment:  Receiving Water: Darent  <b>Status: Temporary Consents (Water Act 1989, Section 113)</b>  Positional Accuracy: Located by supplier to within 100m</p>	A13NW (W)	290	2	553900 174600
5	<p><b>Discharge Consents</b></p> <p>Operator: Thames Water Utilities Ltd  Property Type: PUMPING STATION ON SEWERAGE NETWORK (WATER COMPANY)  Location: Priory Road, Dartford (Foul)Priory Roaddartford (Foul)  Authority: Environment Agency, Thames Region  Catchment Area: Not Supplied  Reference: Temp.1739  Permit Version: 1  Effective Date: 2nd November 1989  Issued Date: 2nd November 1989  Revocation Date: 2nd September 2010  Discharge Type: Sewage Discharges - Pumping Station - Water Company  Discharge: Freshwater Stream/River  Environment:  Receiving Water: Darent  <b>Status: Temporary Consents (Water Act 1989, Section 113)</b>  Positional Accuracy: Located by supplier to within 100m</p>	A13NW (W)	290	2	553900 174600
6	<p><b>Discharge Consents</b></p> <p>Operator: Thames Water Utilities Ltd  Property Type: PUMPING STATION ON SEWERAGE NETWORK (WATER COMPANY)  Location: Riverside, Dartford (Foul)Riversidedartford (Foul)  Authority: Environment Agency, Thames Region  Catchment Area: Not Supplied  Reference: Temp.1808  Permit Version: 2  Effective Date: 3rd September 2010  Issued Date: 3rd September 2010  Revocation Date: 19th August 2014  Discharge Type: Sewage Discharges - Pumping Station - Water Company  Discharge: Freshwater Stream/River  Environment:  Receiving Water: Darent  <b>Status: Surrendered under EPR 2010</b>  Positional Accuracy: Located by supplier to within 100m</p>	A13NE (N)	309	2	554300 174800
6	<p><b>Discharge Consents</b></p> <p>Operator: Thames Water Utilities Ltd  Property Type: PUMPING STATION ON SEWERAGE NETWORK (WATER COMPANY)  Location: Riverside, Dartford (Foul)Riversidedartford (Foul)  Authority: Environment Agency, Thames Region  Catchment Area: Not Supplied  Reference: Temp.1808  Permit Version: 1  Effective Date: 2nd November 1989  Issued Date: 2nd November 1989  Revocation Date: 2nd September 2010  Discharge Type: Sewage Discharges - Pumping Station - Water Company  Discharge: Freshwater Stream/River  Environment:  Receiving Water: Darent  <b>Status: Temporary Consents (Water Act 1989, Section 113)</b>  Positional Accuracy: Located by supplier to within 100m</p>	A13NE (N)	309	2	554300 174800

Map ID	Details	Quadrant Reference (Compass Direction)	Estimated Distance From Site	Contact	NGR
7	<p><b>Discharge Consents</b></p> <p>Operator: Wellcome Foundation Ltd.  Property Type: MAKING OF BASIC PHARMACEUTICAL PRODUCTS + PREPS  Location: Temple Hill Works, Dartford, Kent  Authority: Environment Agency, Thames Region  Catchment Area: Not Given  Reference: CKAR.0004  Permit Version: 2  Effective Date: 2nd April 1963  Issued Date: 21st July 1953  Revocation Date: 9th June 1991  Discharge Type: Trade Discharges - Cooling Water  Discharge: Freshwater Stream/River  Environment:  Receiving Water: Dartford Marsh Main Dyke  <b>Status: Authorisation revoked</b>  Positional Accuracy: Located by supplier to within 10m</p>	A13NE (NE)	361	2	554490 174730
8	<p><b>Discharge Consents</b></p> <p>Operator: Glaxo Wellcome Operations  Property Type: MAKING OF BASIC PHARMACEUTICAL PRODUCTS + PREPS  Location: Temple Hill Works, Dartford, Kent  Authority: Environment Agency, Thames Region  Catchment Area: Not Given  Reference: CNTW.1117  Permit Version: 1  Effective Date: 10th June 1991  Issued Date: 10th June 1991  Revocation Date: 8th August 2011  Discharge Type: Trade Discharges - Cooling Water  Discharge: Freshwater Stream/River  Environment:  Receiving Water: Dartford Marsh Main Dyke  <b>Status: Surrendered under EPR 2010</b>  Positional Accuracy: Located by supplier to within 10m</p>	A13NE (NE)	403	2	554520 174760
8	<p><b>Discharge Consents</b></p> <p>Operator: Glaxo Wellcome Operations  Property Type: SUB-STATION/ELECTRICITY/GAS/AIR CONDITIONING SUPPLY  Location: Wellcome Foundation Ltd, Gas Compressor Site, Temple Hill, Dartford, Kent  Authority: Environment Agency, Thames Region  Catchment Area: Not Given  Reference: Cntw.1120  Permit Version: 1  Effective Date: 10th June 1991  Issued Date: 10th June 1991  Revocation Date: 8th October 1996  Discharge Type: Trade Discharges - Cooling Water  Discharge: Freshwater Stream/River  Environment:  Receiving Water: Dartford Marsh Dyke  <b>Status: Authorisation revoked</b>  Positional Accuracy: Located by supplier to within 100m</p>	A13NE (NE)	409	2	554490 174800
9	<p><b>Discharge Consents</b></p> <p>Operator: Glaxo Wellcome Operations  Property Type: SALE OF MOTOR VEHICLES/MAINTENANCE + REPAIR  Location: Adj. To Building 241, (Car Park), Temple Hill, Dartford, Kent  Authority: Environment Agency, Thames Region  Catchment Area: Not Given  Reference: CNTW.1118  Permit Version: 1  Effective Date: 10th June 1991  Issued Date: 10th June 1991  Revocation Date: 8th August 2011  Discharge Type: Trade Discharges - Cooling Water  Discharge: Freshwater Stream/River  Environment:  Receiving Water: Dartford Marsh Main Dyke  <b>Status: Surrendered under EPR 2010</b>  Positional Accuracy: Located by supplier to within 10m</p>	A18SE (NE)	464	2	554480 174880

Map ID	Details	Quadrant Reference (Compass Direction)	Estimated Distance From Site	Contact	NGR
10	<p><b>Discharge Consents</b></p> <p>Operator: Wellcome Foundation Ltd.  Property Type: MAKING OF BASIC PHARMACEUTICAL PRODUCTS + PREPS  Location: Temple Hill Works, Dartford, Kent  Authority: Environment Agency, Thames Region  Catchment Area: Not Supplied  Reference: Ckar.0004  Permit Version: 1  Effective Date: 21st July 1953  Issued Date: 21st July 1953  Revocation Date: 1st April 1963  Discharge Type: Trade Discharges - Cooling Water  Discharge: Ditch  Environment:  Receiving Water: Dartford Marsh Main Dyke  <b>Status: Transferred from Rivers (Prevention of Pollution) Act 1951-1961</b>  Positional Accuracy: Manually corrected supplier location</p>	A14NW (E)	495	2	554700 174600
11	<p><b>Discharge Consents</b></p> <p>Operator: Wellcome Foundation  Property Type: Not Given  Location: Temple Hill, DARTFORD, Kent  Authority: Environment Agency, Thames Region  Catchment Area: Not Given  Reference: CHME.0089  Permit Version: Not Supplied  Effective Date: Not Supplied  Issued Date: 30th April 1994  Revocation Date: Not Supplied  Discharge Type: Trade Discharge - Cooling And Trade Effluent  Discharge: Freshwater Stream/River  Environment:  Receiving Water: River Darent Darent Marshes  <b>Status: Not Supplied</b>  Positional Accuracy: Located by supplier to within 100m</p>	A18SE (N)	514	2	554320 175010
12	<p><b>Discharge Consents</b></p> <p>Operator: Wiggins Teape  Property Type: MAKING OF PAPER+PAPER PRODUCTS  Location: Dartford Paper Mills, Priory Road, Dartford Kent  Authority: Environment Agency, Southern Region  Catchment Area: Not Given  Reference: T00182  Permit Version: 1  Effective Date: 1st April 1991  Issued Date: 1st April 1991  Revocation Date: 31st March 1997  Discharge Type: Unknown  Discharge: Freshwater Stream/River  Environment:  Receiving Water: Freshwater River  <b>Status: Lapsed (under Environment Act 1995, Schedule 23)</b>  Positional Accuracy: Located by supplier to within 100m</p>	A18SW (NW)	558	2	553900 175000
13	<p><b>Discharge Consents</b></p> <p>Operator: The Wellcome Foundation Ltd.  Property Type: Undefined Or Other  Location: North Site, Temple Hill, Dartford Kent  Authority: Environment Agency, Southern Region  Catchment Area: Not Given  Reference: T02155  Permit Version: 1  Effective Date: 1st April 1991  Issued Date: 1st April 1991  Revocation Date: 8th October 1996  Discharge Type: Discharge Of Other Matter-Surface Water  Discharge: Freshwater Stream/River  Environment:  Receiving Water: Freshwater River  <b>Status: Post National Rivers Authority Legislation where issue date &gt; 31/08/1989</b>  Positional Accuracy: Located by supplier to within 100m</p>	A18SW (N)	559	2	554100 175070

Map ID	Details	Quadrant Reference (Compass Direction)	Estimated Distance From Site	Contact	NGR
13	<p><b>Discharge Consents</b></p> <p>Operator: The Wellcome Foundation Ltd.  Property Type: Undefined Or Other  Location: North Site, Central Road, Temple Hill, Dartford,Kent  Authority: Environment Agency, Southern Region  Catchment Area: Not Given  Reference: T02154  Permit Version: 1  Effective Date: 1st April 1991  Issued Date: 1st April 1991  Revocation Date: 31st March 1997  Discharge Type: Unknown  Discharge: Freshwater Stream/River  Environment:  Receiving Water: Freshwater River  <b>Status: Lapsed (under Environment Act 1995, Schedule 23)</b>  Positional Accuracy: Located by supplier to within 10m</p>	A18SW (N)	559	2	554100 175070
14	<p><b>Discharge Consents</b></p> <p>Operator: The Wellcome Foundation Ltd  Property Type: ARCHITECTURAL+ENGINEERING + TECHNICAL TESTING+ANALYSIS  Location: Wellcome North Site, Dartford, Kent  Authority: Environment Agency, Thames Region  Catchment Area: Not Supplied  Reference: Cntm.0181  Permit Version: 1  Effective Date: 22nd April 1992  Issued Date: 22nd April 1992  Revocation Date: 23rd May 1994  Discharge Type: Trade Effluent  Discharge: Freshwater Stream/River  Environment:  Receiving Water: Dartford Marsh Dykes  <b>Status: Authorisation revoked</b>  Positional Accuracy: Located by supplier to within 100m</p>	A18NW (N)	706	2	554000 175200
15	<p><b>Discharge Consents</b></p> <p>Operator: Thames Water Utilities Ltd  Property Type: PUMPING STN ON UNADOPTED SEWERAGE NETWRK (NOT WATER CO)  Location: Central Park, Dartford, Kent  Authority: Environment Agency, Southern Region  Catchment Area: Not Given  Reference: T00623  Permit Version: 1  Effective Date: 1st July 1991  Issued Date: 1st April 1991  Revocation Date: 31st March 1997  Discharge Type: Sewage Discharges - Final/Treated Effluent - Not Water Company  Discharge: Freshwater Stream/River  Environment:  Receiving Water: Freshwater River  <b>Status: Lapsed (under Environment Act 1995, Schedule 23)</b>  Positional Accuracy: Located by supplier to within 100m</p>	A8SE (S)	710	2	554400 173800
16	<p><b>Discharge Consents</b></p> <p>Operator: Arjo Wiggins Carbonless Papers Ltd.  Property Type: MAKING OF PAPER+PAPER PRODUCTS  Location: Dartford Paper Mills, Dartford,Kent  Authority: Environment Agency, Thames Region  Catchment Area: Not Given  Reference: Ctmr.0182  Permit Version: 1  Effective Date: 14th September 1979  Issued Date: 7th June 1979  Revocation Date: 9th July 1996  Discharge Type: Sewage Discharges - Final/Treated Effluent - Not Water Company  Discharge: Freshwater Stream/River  Environment:  Receiving Water: Thames  <b>Status: Authorisation revoked</b>  Positional Accuracy: Located by supplier to within 100m</p>	A17NE (NW)	740	2	553850 175180

Map ID	Details	Quadrant Reference (Compass Direction)	Estimated Distance From Site	Contact	NGR
17	<p><b>Discharge Consents</b></p> <p>Operator: British Airways Pension Trustees Limited  Property Type: REAL ESTATE ACTIVITIES/BUYING/SELLING/RENTING  Location: Industrial Development Sandpit Road Dartford Kent Da1 5ed  Authority: Environment Agency, Thames Region  Catchment Area: Not Supplied  Reference: Casm.0824  Permit Version: 1  Effective Date: 24th February 2003  Issued Date: 3rd March 2003  Revocation Date: 12th May 2017  Discharge Type: Trade Effluent Discharge-Site Drainage  Discharge: Saline Estuary  Environment:  Receiving Water: Tidal River Darent  <b>Status: Surrendered under EPR 2010</b>  Positional Accuracy: Located by supplier to within 10m</p>	A17NE (NW)	979	2	553800 175420
18	<p><b>Enforcement and Prohibition Notices</b></p> <p>Location: 150a Lower Hythe Street, Dartford, DA11  Permit Reference: Not Supplied  Enforcement Date: Not Supplied  Details: Storing More Waste On Site Than The Held Licence Allows  Positional Accuracy: Manually positioned to the road within the address or location</p>	A13NE (N)	145	2	554225 174653
19	<p><b>Enforcement and Prohibition Notices</b></p> <p>Location: Temple Hill, DARTFORD, Kent, DA1 5AH  Permit Reference: AK6853  Enforcement Date: 10th March 1995  Details: Press Release HM165, Possible release of process liquid effluents to controlled waters; under EPA90.  Positional Accuracy: Manually positioned to the address or location</p>	A14NW (E)	384	2	554600 174505
20	<p><b>Integrated Pollution Controls</b></p> <p>Name: Wellcome Foundation Ltd  Location: Temple Hill, DARTFORD, Kent, DA1 5AH  Authority: Environment Agency, Southern Region  Permit Reference: BC0278  Dated: 26th March 1999  Process Type: IPC major (substantial) variation  Description: 4.2 A (D) Manufacture and use of Organic Chemicals within the Chemical Industry  <b>Status: Authorisation superseded by a substantial or non substantial variation</b>  Positional Accuracy: Unknown</p>	A14SW (E)	346	2	554559 174436
21	<p><b>Integrated Pollution Controls</b></p> <p>Name: Wellcome Foundation Ltd  Location: Temple Hill, DARTFORD, Kent, DA1 5AH  Authority: Environment Agency, Southern Region  Permit Reference: BE1801  Dated: 24th November 1998  Process Type: IPC minor (non-substantial) variation to previous variation  Description: 4.2 A (D) Manufacture and use of Organic Chemicals within the Chemical Industry  <b>Status: Authorisation superseded by a substantial or non substantial variation</b>  Positional Accuracy: Unknown</p>	A14NW (E)	394	2	554610 174505
22	<p><b>Integrated Pollution Controls</b></p> <p>Name: Glaxosmithkline Research And Development Ltd  Location: Temple Hill ,, Dartford, Da1 5ah  Authority: Environment Agency, Southern Region  Permit Reference: Br5426  Dated: 20th February 2002  Process Type: IPC minor (non-substantial) variation to previous variation  Description: 4.2 A (D) Manufacture and use of Organic Chemicals within the Chemical Industry  <b>Status: Authorisation revoked</b>  Positional Accuracy: Manually positioned to the road within the address or location</p>	A14NW (E)	490	2	554699 174578
23	<p><b>Integrated Pollution Controls</b></p> <p>Name: Arjo Wiggins Ltd  Location: Dartford Paper Mill, Priory Road North, DARTFORD, Kent, DA1 2BW  Authority: Environment Agency, Southern Region  Permit Reference: BD4465  Dated: 24th November 1998  Process Type: IPC minor (non-substantial) variation to previous variation  Description: 6.1 A (B) Paper and Pulp manufacturing processes within Miscellaneous Industries  <b>Status: Revoked - Now IPPC</b>  Positional Accuracy: Automatically positioned in the proximity of the address</p>	A17SE (NW)	622	2	553761 174978



Map ID	Details	Quadrant Reference (Compass Direction)	Estimated Distance From Site	Contact	NGR
23	<p><b>Integrated Pollution Controls</b></p> <p>Name: Arjo Wiggins Ltd            Location: Dartford Paper Mill, Priory Road North, DARTFORD, Kent, DA1 2BW            Authority: Environment Agency, Southern Region            Permit Reference: AU7206            Dated: 3rd June 1996            Process Type: IPC new application            Description: 6.1 A (B) Paper and Pulp manufacturing processes within Miscellaneous Industries  <b>Status:</b> Authorisation superseded by a substantial or non substantial variation            Positional Accuracy: Automatically positioned in the proximity of the address</p>	A17SE (NW)	622	2	553761 174978
24	<p><b>Integrated Pollution Controls</b></p> <p>Name: Wellcome Foundation Ltd            Location: Temple Hill, DARTFORD, Kent, DA1 5AH            Authority: Environment Agency, Southern Region            Permit Reference: AX0330            Dated: 8th January 1997            Process Type: IPC minor (non-substantial) variation to previous variation            Description: 4.2 A (D) Manufacture and use of Organic Chemicals within the Chemical Industry  <b>Status:</b> Authorisation superseded by a substantial or non substantial variation            Positional Accuracy: Manually positioned to the address or location</p>	A14NW (NE)	632	2	554757 174821
24	<p><b>Integrated Pollution Controls</b></p> <p>Name: Wellcome Foundation Ltd            Location: Temple Hill, DARTFORD, Kent, DA1 5AH            Authority: Environment Agency, Southern Region            Permit Reference: AY1510            Dated: 17th July 1997            Process Type: IPC minor (non-substantial) variation to previous variation            Description: 4.2 A (D) Manufacture and use of Organic Chemicals within the Chemical Industry  <b>Status:</b> Authorisation superseded by a substantial or non substantial variation            Positional Accuracy: Manually positioned to the address or location</p>	A14NW (NE)	635	2	554757 174826
24	<p><b>Integrated Pollution Controls</b></p> <p>Name: Wellcome Foundation Ltd            Location: Temple Hill, DARTFORD, Kent, DA1 5AH            Authority: Environment Agency, Southern Region            Permit Reference: AW1373            Dated: 18th July 1996            Process Type: IPC minor (non-substantial) variation to previous variation            Description: 4.2 A (D) Manufacture and use of Organic Chemicals within the Chemical Industry  <b>Status:</b> Authorisation superseded by a substantial or non substantial variation            Positional Accuracy: Manually positioned to the address or location</p>	A14NW (NE)	636	2	554762 174821
24	<p><b>Integrated Pollution Controls</b></p> <p>Name: Wellcome Foundation Ltd            Location: Temple Hill, DARTFORD, DA1 5AH            Authority: Environment Agency, Southern Region            Permit Reference: BA0307            Dated: 8th December 1997            Process Type: IPC minor (non-substantial) variation to previous variation            Description: 4.2 A (D) Manufacture and use of Organic Chemicals within the Chemical Industry  <b>Status:</b> Authorisation superseded by a substantial or non substantial variation            Positional Accuracy: Manually positioned to the address or location</p>	A14NW (NE)	637	2	554757 174831
24	<p><b>Integrated Pollution Controls</b></p> <p>Name: Glaxosmithkline Research And Development Ltd            Location: Temple Hill, DARTFORD, Kent, DA1 5AH            Authority: Environment Agency, Southern Region            Permit Reference: AJ2372            Dated: 6th December 1993            Process Type: IPC application for process that was regulated by HMIP for air releases under previous legislation            Description: 4.2 A (D) Manufacture and use of Organic Chemicals within the Chemical Industry  <b>Status:</b> Authorisation superseded by a substantial or non substantial variation            Positional Accuracy: Manually positioned to the address or location</p>	A14NW (NE)	640	2	554757 174836
24	<p><b>Integrated Pollution Controls</b></p> <p>Name: Wellcome Foundation Ltd            Location: Temple Hill, DARTFORD, Kent, DA1 5AH            Authority: Environment Agency, Southern Region            Permit Reference: BH6257            Dated: 1st June 2000            Process Type: IPC major (substantial) variation            Description: 4.2 A (D) Manufacture and use of Organic Chemicals within the Chemical Industry  <b>Status:</b> Authorisation superseded by a substantial or non substantial variation            Positional Accuracy: Manually positioned to the address or location</p>	A14NW (NE)	641	2	554767 174821

Map ID	Details	Quadrant Reference (Compass Direction)	Estimated Distance From Site	Contact	NGR
24	<p><b>Integrated Pollution Controls</b></p> <p>Name: Wellcome Foundation Ltd            Location: Temple Hill, DARTFORD, Kent, DA1 5AH            Authority: Environment Agency, Southern Region            Permit Reference: AK6853            Dated: 30th March 1994            Process Type: IPC application for process that was regulated by HMIP for air releases under previous legislation            Description: 4.2 A (D) Manufacture and use of Organic Chemicals within the Chemical Industry  <b>Status:</b> Authorisation superseded by a substantial or non substantial variation            Positional Accuracy: Manually positioned to the address or location</p>	A14NW (NE)	644	2	554762 174836
24	<p><b>Integrated Pollution Controls</b></p> <p>Name: Wellcome Foundation Ltd            Location: Temple Hill, DARTFORD, Kent, DA1 5AH            Authority: Environment Agency, Southern Region            Permit Reference: AQ2613            Dated: 13th August 1995            Process Type: IPC major (substantial) variation            Description: 4.2 A (D) Manufacture and use of Organic Chemicals within the Chemical Industry  <b>Status:</b> Authorisation superseded by a substantial or non substantial variation            Positional Accuracy: Manually positioned to the address or location</p>	A14NW (NE)	646	2	554767 174831
24	<p><b>Integrated Pollution Controls</b></p> <p>Name: Glaxosmithkline Research And Development Ltd            Location: Temple Hill, DARTFORD, Kent, DA1 5AH            Authority: Environment Agency, Southern Region            Permit Reference: AR0535            Dated: 10th April 1995            Process Type: IPC minor (non-substantial) variation to previous variation            Description: 4.2 A (D) Manufacture and use of Organic Chemicals within the Chemical Industry  <b>Status:</b> Authorisation superseded by a substantial or non substantial variation            Positional Accuracy: Manually positioned to the address or location</p>	A14NW (NE)	648	2	554767 174836
25	<p><b>Integrated Pollution Controls</b></p> <p>Name: Wellcome Foundation Ltd            Location: Temple Hill, Dartford, DA1 5AH            Authority: Environment Agency, Southern Region            Permit Reference: CA2746            Dated: 17th October 2006            Process Type: IPC minor (non-substantial) variation to previous variation            Description: 4.2 A (D) Manufacture and use of Organic Chemicals within the Chemical Industry  <b>Status:</b> Revoked - Now IPPC            Positional Accuracy: Automatically positioned to the address</p>	A14NW (E)	689	2	554858 174744
25	<p><b>Integrated Pollution Controls</b></p> <p>Name: Wellcome Foundation Ltd            Location: Temple Hill, Dartford, Kent, DA1 5AH            Authority: Environment Agency, Southern Region            Permit Reference: Bu0575            Dated: 7th February 2003            Process Type: IPC minor (non-substantial) variation to previous variation            Description: 4.2 A (D) Manufacture and use of Organic Chemicals within the Chemical Industry  <b>Status:</b> Authorisation superseded by a substantial or non substantial variation            Positional Accuracy: Automatically positioned to the address</p>	A14NW (E)	689	2	554858 174744
25	<p><b>Integrated Pollution Controls</b></p> <p>Name: Wellcome Foundation Ltd            Location: Temple Hill, Dartford, Kent, DA1 5AH            Authority: Environment Agency, Southern Region            Permit Reference: Bt8678            Dated: 20th December 2002            Process Type: IPC minor (non-substantial) variation to previous variation            Description: 4.2 A (D) Manufacture and use of Organic Chemicals within the Chemical Industry  <b>Status:</b> Authorisation superseded by a substantial or non substantial variation            Positional Accuracy: Automatically positioned to the address</p>	A14NW (E)	689	2	554858 174744
25	<p><b>Integrated Pollution Controls</b></p> <p>Name: Glaxosmithkline Research And Development Ltd            Location: Temple Hill, DARTFORD, Kent, DA1 5AH            Authority: Environment Agency, Southern Region            Permit Reference: BD1296            Dated: 24th November 1998            Process Type: IPC minor (non-substantial) variation to previous variation            Description: 4.2 A (D) Manufacture and use of Organic Chemicals within the Chemical Industry  <b>Status:</b> Authorisation superseded by a substantial or non substantial variation            Positional Accuracy: Automatically positioned to the address</p>	A14NW (E)	692	2	554863 174739

Map ID	Details	Quadrant Reference (Compass Direction)	Estimated Distance From Site	Contact	NGR
25	<p><b>Integrated Pollution Controls</b></p> <p>Name: Glaxosmithkline Research And Development Ltd            Location: Temple Hill, DARTFORD, Kent, DA1 5AH            Authority: Environment Agency, Southern Region            Permit Reference: BC0286            Dated: 26th March 1999            Process Type: IPC major (substantial) variation            Description: 4.2 A (D) Manufacture and use of Organic Chemicals within the Chemical Industry  <b>Status: Authorisation superseded by a substantial or non substantial variation</b>            Positional Accuracy: Unknown</p>	A14NW (E)	694	2	554863 174744
26	<p><b>Integrated Pollution Prevention And Control</b></p> <p>Name: Glaxosmithkline Plc            Location: Dartford Pharmaceuticals, Building 255, Temple Hill,,, DARTFORD, Kent, DA1 5AH            Authority: Environment Agency, Southern Region            Permit Reference: GP3233UD            Original Permit Ref: Hp3739lh            Effective Date: 19th February 2007  <b>Status: Superseded By Variation</b>            Application Type: Variation            App. Sub Type: Minor            Positional Accuracy: Manually positioned to the address or location            Activity Code: 4.5 A(1) (A)            Activity Description: Pharmaceuticals; Producing Pharmaceuticals Using Chemical/Biological Processes            Primary Activity: Y            Activity Code: 0.0 Associated Process            Activity Description: Associated Process            Primary Activity: N</p>	A14NW (NE)	499	2	554651 174739
27	<p><b>Integrated Pollution Prevention And Control</b></p> <p>Name: Glaxosmithkline Plc            Location: Dartford Pharmaceuticals, Glaxosmithkline, Building 225, Temple Hill, Dartford, DA 5AH            Authority: Environment Agency, Southern Region            Permit Reference: HP3739LH            Original Permit Ref: Hp3739lh            Effective Date: 20th December 2006  <b>Status: Superseded By Variation</b>            Application Type: Application            App. Sub Type: New            Positional Accuracy: Manually positioned within the geographical locality            Activity Code: 0.0 Associated Process            Activity Description: Associated Process            Primary Activity: N            Activity Code: 4.5 A(1) (A)            Activity Description: Pharmaceuticals; Producing Pharmaceuticals Using Chemical/Biological Processes            Primary Activity: Y</p>	A18SE (NE)	533	2	554412 174995
28	<p><b>Integrated Pollution Prevention And Control</b></p> <p>Name: Glaxosmithkline Plc            Location: Dartford Pharmaceuticals, Building 255, Temple Hill,,, DARTFORD, Kent, DA1 5AH            Authority: Environment Agency - South East Region, Kent &amp; South London Area            Permit Reference: UP3437ZL            Original Permit Ref: Hp3739lh            Effective Date: 9th May 2013  <b>Status: Surrender Effective</b>            Application Type: Surrender            App. Sub Type: Whole            Positional Accuracy: Manually positioned within the geographical locality            Activity Code: 0.0 Associated Process            Activity Description: Associated Process            Primary Activity: N            Activity Code: 4.5 A(1) (A)            Activity Description: Pharmaceuticals; Producing Pharmaceuticals Using Chemical/Biological Processes            Primary Activity: Y</p>	A14NW (NE)	555	2	554693 174778

Map ID	Details	Quadrant Reference (Compass Direction)	Estimated Distance From Site	Contact	NGR
29	<p><b>Integrated Pollution Prevention And Control</b></p> <p>Name: Arjo Wiggins Limited            Location: Dartford Paper Mill, Dartford Paper Mill, Priory Road North,,, DARTFORD, Kent, DA1 2BW            Authority: Environment Agency - South East Region, Kent &amp; South London Area            Permit Reference: AP3938KM            Original Permit Ref: B7328ix            Effective Date: 25th February 2010  <b>Status: Surrender Effective</b>            Application Type: Surrender            App. Sub Type: Whole            Positional Accuracy: Located by supplier to within 10m            Activity Code: 6.1 A(1) (B)            Activity Description: Paper, Pulp And Board; Producing Paper/Board Greater Than 20T/D            Primary Activity: Y</p>	A17SE (NW)	584	2	553810 174970
29	<p><b>Integrated Pollution Prevention And Control</b></p> <p>Name: Arjo Wiggins Limited            Location: Dartford Paper Mill, Dartford Paper Mill, Priory Road North,,, DARTFORD, Kent, DA1 2BW            Authority: Environment Agency - South East Region, Kent &amp; South London Area            Permit Reference: CP3433KH            Original Permit Ref: B7328ix            Effective Date: 6th March 2009  <b>Status: Superseded By Variation</b>            Application Type: Variation            App. Sub Type: Minor            Positional Accuracy: Located by supplier to within 10m            Activity Code: 6.1 A(1) (B)            Activity Description: Paper, Pulp And Board; Producing Paper/Board Greater Than 20T/D            Primary Activity: Y</p>	A17SE (NW)	584	2	553810 174970
29	<p><b>Integrated Pollution Prevention And Control</b></p> <p>Name: Arjo Wiggins Limited            Location: Dartford Paper Mill, Dartford Paper Mill, Priory Road North,,, DARTFORD, Kent, DA1 2BW            Authority: Environment Agency - South East Region, Kent &amp; South London Area            Permit Reference: NP3338MG            Original Permit Ref: B7328ix            Effective Date: 18th December 2006  <b>Status: Superseded By Variation</b>            Application Type: Variation            App. Sub Type: Minor            Positional Accuracy: Located by supplier to within 10m            Activity Code: 6.1 A(1) (B)            Activity Description: Paper, Pulp And Board; Producing Paper/Board Greater Than 20T/D            Primary Activity: Y</p>	A17SE (NW)	584	2	553810 174970
29	<p><b>Integrated Pollution Prevention And Control</b></p> <p>Name: Arjo Wiggins Limited            Location: Dartford Paper Mill, Dartford Paper Mill, Priory Road North,,, DARTFORD, Kent, DA1 2BW            Authority: Environment Agency - South East Region, Kent &amp; South London Area            Permit Reference: PP3038ST            Original Permit Ref: B7328ix            Effective Date: 4th April 2006  <b>Status: Superseded By Variation</b>            Application Type: Variation            App. Sub Type: Standard            Positional Accuracy: Located by supplier to within 10m            Activity Code: 6.1 A(1) (B)            Activity Description: Paper, Pulp And Board; Producing Paper/Board Greater Than 20T/D            Primary Activity: Y</p>	A17SE (NW)	584	2	553810 174970
29	<p><b>Integrated Pollution Prevention And Control</b></p> <p>Name: Arjo Wiggins Limited            Location: Dartford Paper Mill, Dartford Paper Mill, Priory Road North,,, DARTFORD, Kent, DA1 2BW            Authority: Environment Agency - South East Region, Kent &amp; South London Area            Permit Reference: BJ7328IX            Original Permit Ref: B7328ix            Effective Date: 31st March 2002  <b>Status: Superseded By Variation</b>            Application Type: Application            App. Sub Type: New            Positional Accuracy: Located by supplier to within 10m            Activity Code: 6.1 A(1) (B)            Activity Description: Paper, Pulp And Board; Producing Paper/Board Greater Than 20T/D            Primary Activity: Y</p>	A17SE (NW)	584	2	553810 174970

Map ID	Details	Quadrant Reference (Compass Direction)	Estimated Distance From Site	Contact	NGR
29	<p><b>Integrated Pollution Prevention And Control</b></p> <p>Name: Arjo Wiggins Limited            Location: Dartford Paper Mill, Dartford Paper Mill, Priory Road North,,, DARTFORD, Kent, DA1 2BW            Authority: Environment Agency, Southern Region            Permit Reference: QP3833GM            Original Permit Ref: Bj7328ix            Effective Date: Not Supplied  <b>Status: Valid</b>            Application Type: Surrender            App. Sub Type: Part            Positional Accuracy: Manually positioned to the address or location            Activity Code: 6.1 A(1) (B)            Activity Description: Paper, Pulp And Board; Producing Paper/Board Greater Than 20T/D            Primary Activity: Y</p>	A17SE (NW)	585	2	553817 174977
29	<p><b>Integrated Pollution Prevention And Control</b></p> <p>Name: Arjo Wiggins Limited            Location: Dartford Paper Mill, Dartford Paper Mill, Priory Road North,,, DARTFORD, Kent, DA1 2BW            Authority: Environment Agency, Southern Region            Permit Reference: AP3938KM            Original Permit Ref: Bj7328ix            Effective Date: 25th February 2010  <b>Status: Surrender Effective</b>            Application Type: Surrender            App. Sub Type: Whole            Positional Accuracy: Automatically positioned to the address            Activity Code: 6.1 A(1) (B)            Activity Description: Paper, Pulp And Board; Producing Paper/Board Greater Than 20T/D            Primary Activity: Y</p>	A17SE (NW)	586	2	553817 174978
29	<p><b>Integrated Pollution Prevention And Control</b></p> <p>Name: Arjo Wiggins Limited            Location: Dartford Paper Mill, Dartford Paper Mill, Priory Road North,,, DARTFORD, Kent, DA1 2BW            Authority: Environment Agency, Southern Region            Permit Reference: CP3433KH            Original Permit Ref: Bj7328ix            Effective Date: 6th March 2009  <b>Status: Superseded By Variation</b>            Application Type: Variation            App. Sub Type: Minor            Positional Accuracy: Automatically positioned to the address            Activity Code: 6.1 A(1) (B)            Activity Description: Paper, Pulp And Board; Producing Paper/Board Greater Than 20T/D            Primary Activity: Y</p>	A17SE (NW)	586	2	553817 174978
29	<p><b>Integrated Pollution Prevention And Control</b></p> <p>Name: Arjo Wiggins Limited            Location: Dartford Paper Mill, Priory Road, Dartford, DA1 2BW            Authority: Environment Agency, Southern Region            Permit Reference: NP3338MG            Original Permit Ref: Bj7328ix            Effective Date: 18th December 2006  <b>Status: Superseded By Variation</b>            Application Type: Variation            App. Sub Type: Minor            Positional Accuracy: Automatically positioned to the address            Activity Code: 6.1 A(1) (B)            Activity Description: Paper, Pulp And Board; Producing Paper/Board Greater Than 20T/D            Primary Activity: Y</p>	A17SE (NW)	586	2	553817 174978
29	<p><b>Integrated Pollution Prevention And Control</b></p> <p>Name: Arjo Wiggins Limited            Location: Dartford Paper Mill, Priory Road, Dartford, DA1 2BW            Authority: Environment Agency, Southern Region            Permit Reference: PP3038ST            Original Permit Ref: Bj7328ix            Effective Date: 4th April 2006  <b>Status: Superseded By Variation</b>            Application Type: Variation            App. Sub Type: Standard            Positional Accuracy: Automatically positioned to the address            Activity Code: 6.1 A(1) (B)            Activity Description: Paper, Pulp And Board; Producing Paper/Board Greater Than 20T/D            Primary Activity: Y</p>	A17SE (NW)	586	2	553817 174978

Map ID	Details	Quadrant Reference (Compass Direction)	Estimated Distance From Site	Contact	NGR
29	<p><b>Integrated Pollution Prevention And Control</b></p> <p>Name: Arjo Wiggins Limited            Location: Dartford Paper Mill, Priory Road North, Dartford, Kent, DA1 2BW            Authority: Environment Agency, Southern Region            Permit Reference: Bj7328ix            Original Permit Ref: Bj7328ix            Effective Date: 31st March 2002  <b>Status: Superseded By Variation</b>            Application Type: Application            App. Sub Type: New            Positional Accuracy: Automatically positioned to the address            Activity Code: 6.1 A(1) (B)            Activity Description: Paper, Pulp And Board; Producing Paper/Board Greater Than 20T/D            Primary Activity: Y</p>	A17SE (NW)	586	2	553817 174978
30	<p><b>Integrated Pollution Prevention And Control</b></p> <p>Name: Glaxosmithkline Plc            Location: Dartford Pharmaceuticals, Glaxosmithkline, Building 225, Temple Hill,, Dartford, DA1 5AH, Kent, DA1 5AH            Authority: Environment Agency - South East Region, Kent &amp; South London Area            Permit Reference: HP3739LH            Original Permit Ref: Hp3739lh            Effective Date: 20th December 2006  <b>Status: Superseded By Variation</b>            Application Type: Application            App. Sub Type: New            Positional Accuracy: Located by supplier to within 10m            Activity Code: 4.5 A(1) (A)            Activity Description: Pharmaceuticals; Producing Pharmaceuticals Using Chemical/Biological Processes            Primary Activity: Y            Activity Code: 0.0 Associated Process            Activity Description: Associated Process            Primary Activity: N</p>	A18SE (N)	640	2	554320 175140
31	<p><b>Integrated Pollution Prevention And Control</b></p> <p>Name: Glaxosmithkline Plc            Location: Dartford Pharmaceuticals, Building 255, Temple Hill,,, DARTFORD, Kent, DA1 5AH            Authority: Environment Agency - South East Region, Kent &amp; South London Area            Permit Reference: ZP3936KB            Original Permit Ref: Hp3739lh            Effective Date: 5th March 2010  <b>Status: Superseded By Variation</b>            Application Type: Variation            App. Sub Type: Minor            Positional Accuracy: Located by supplier to within 10m            Activity Code: 4.5 A(1) (A)            Activity Description: Pharmaceuticals; Producing Pharmaceuticals Using Chemical/Biological Processes            Primary Activity: Y            Activity Code: 0.0 Associated Process            Activity Description: Associated Process            Primary Activity: N</p>	A14NW (E)	680	2	554850 174740
31	<p><b>Integrated Pollution Prevention And Control</b></p> <p>Name: Glaxosmithkline Plc            Location: Dartford Pharmaceuticals, Building 255, Temple Hill,,, DARTFORD, Kent, DA1 5AH            Authority: Environment Agency, Southern Region            Permit Reference: ZP3936KB            Original Permit Ref: Hp3739lh            Effective Date: 5th March 2010  <b>Status: Effective</b>            Application Type: Variation            App. Sub Type: Minor            Positional Accuracy: Located by supplier to within 100m            Activity Code: 4.5 A(1) (A)            Activity Description: Pharmaceuticals; Producing Pharmaceuticals Using Chemical/Biological Processes            Primary Activity: Y            Activity Code: 0.0 Associated Process            Activity Description: Associated Process            Primary Activity: N</p>	A14NW (E)	680	2	554850 174740

Map ID	Details	Quadrant Reference (Compass Direction)	Estimated Distance From Site	Contact	NGR
31	<p><b>Integrated Pollution Prevention And Control</b></p> <p>Name: Glaxosmithkline Plc            Location: Dartford Pharmaceuticals, Building 255, Temple Hill,,, DARTFORD, Kent, DA1 5AH            Authority: Environment Agency - South East Region, Kent &amp; South London Area            Permit Reference: GP3233UD            Original Permit Ref: Hp3739lh            Effective Date: 19th February 2007  <b>Status: Superseded By Variation</b>            Application Type: Variation            App. Sub Type: Minor            Positional Accuracy: Located by supplier to within 10m            Activity Code: 0.0 Associated Process            Activity Description: Associated Process            Primary Activity: N            Activity Code: 4.5 A(1) (A)            Activity Description: Pharmaceuticals; Producing Pharmaceuticals Using Chemical/Biological Processes            Primary Activity: Y</p>	A14NW (E)	680	2	554850 174740
32	<p><b>Local Authority Pollution Prevention and Controls</b></p> <p>Name: Milestone Auto Services            Location: 6-8 Victoria Road, Dartford, Kent, DA            Authority: Dartford Borough Council, Environmental Health Department            Permit Reference: B/46/00/orig            Dated: 14th June 2000            Process Type: Local Authority Air Pollution Control            Description: PG1/1Waste oil burners, less than 0.4MW net rated thermal input  <b>Status: Authorisation revoked</b>            Positional Accuracy: Manually positioned to the address or location</p>	A13NW (W)	4	3	554171 174508
33	<p><b>Local Authority Pollution Prevention and Controls</b></p> <p>Name: Victoria Dry Cleaners            Location: 73 Hythe Street, Dartford, DA1 1BG            Authority: Dartford Borough Council, Environmental Health Department            Permit Reference: EP/DC/009            Dated: 24th September 2007            Process Type: Local Authority Pollution Prevention and Control            Description: PG6/46 Dry cleaning  <b>Status: Permitted</b>            Positional Accuracy: Manually positioned to the address or location</p>	A13SW (S)	242	3	554146 174255
33	<p><b>Local Authority Pollution Prevention and Controls</b></p> <p>Name: Evergreen Dry Cleaners            Location: 53 Hythe Street, Dartford, DA1 1BG            Authority: Dartford Borough Council, Environmental Health Department            Permit Reference: EP/DC/008            Dated: 4th June 2010            Process Type: Local Authority Pollution Prevention and Control            Description: PG6/46 Dry cleaning  <b>Status: Permitted</b>            Positional Accuracy: Manually positioned to the address or location</p>	A13SW (S)	284	3	554138 174213
34	<p><b>Local Authority Pollution Prevention and Controls</b></p> <p>Name: Browns Of Dartford            Location: Unit 14, Victoria Industrial Park, Victoria Road, Dartford, Kent, DA1 5AJ            Authority: Dartford Borough Council, Environmental Health Department            Permit Reference: B/02/93            Dated: 8th March 1994            Process Type: Local Authority Air Pollution Control            Description: PG1/1Waste oil burners, less than 0.4MW net rated thermal input  <b>Status: Authorisation revoked</b>            Positional Accuracy: Manually positioned to the address or location</p>	A18SW (N)	340	3	554103 174848
35	<p><b>Local Authority Pollution Prevention and Controls</b></p> <p>Name: Fabcast Engineering            Location: Unit G4 Riverside Industrial Estate, Dartford, DA1            Authority: Dartford Borough Council, Environmental Health Department            Permit Reference: P/43            Dated: Not Supplied            Process Type: Local Authority Pollution Prevention and Control            Description: PG2/4 Iron, steel and non-ferrous metal foundry processes  <b>Status: Transferred to IPPC</b>            Positional Accuracy: Manually positioned to the address or location</p>	A18SE (NE)	405	3	554380 174870

Map ID	Details	Quadrant Reference (Compass Direction)	Estimated Distance From Site	Contact	NGR
36	<p><b>Local Authority Pollution Prevention and Controls</b></p> <p>Name: Cray Metal Finishers            Location: Unit D1, Riverside Way, Dartford, DA1 5BS            Authority: Dartford Borough Council, Environmental Health Department            Permit Reference: P/22/07/orig            Dated: 9th May 2007            Process Type: Local Authority Pollution Prevention and Control            Description: PG6/31 Powder coating processes ( including sheradizing )  <b>Status: Permitted</b>            Positional Accuracy: Manually positioned to the address or location</p>	A18SE (NE)	430	3	554455 174855
37	<p><b>Local Authority Pollution Prevention and Controls</b></p> <p>Name: Beadles (Dartford) Ltd            Location: 36-42 Spital Street, Dartford, Kent, DA1 2DN            Authority: Dartford Borough Council, Environmental Health Department            Permit Reference: B/18/94            Dated: 25th March 1994            Process Type: Local Authority Pollution Prevention and Control            Description: PG6/34 Respraying of road vehicles  <b>Status: Permitted</b>            Positional Accuracy: Manually positioned to the address or location</p>	A8NW (SW)	468	3	554008 174064
38	<p><b>Local Authority Pollution Prevention and Controls</b></p> <p>Name: Arjo Wiggins            Location: Dartford Mill, Priory Road, Dartford            Authority: Dartford Borough Council, Environmental Health Department            Permit Reference: B/11/99/rev1            Dated: 28th July 1999            Process Type: Local Authority Pollution Prevention and Control            Description: PG1/8 Wood combustion processes between 0.4 and 3MW net rated thermal input  <b>Status: Transferred to IPPC</b>            Positional Accuracy: Manually positioned to the address or location</p>	A17SE (NW)	585	3	553817 174977
39	<p><b>Local Authority Pollution Prevention and Controls</b></p> <p>Name: Wellcome Foundation Ltd            Location: Temple Hill, Dartford, Kent, DA1 5AH            Authority: Dartford Borough Council, Environmental Health Department            Permit Reference: B19            Dated: Not Supplied            Process Type: Local Authority Air Pollution Control            Description: PG1/8 Wood combustion processes between 0.4 and 3MW net rated thermal input  <b>Status: Authorised</b>            Positional Accuracy: Manually positioned to the road within the address or location</p>	A14NW (E)	617	3	554786 174731
40	<p><b>Local Authority Pollution Prevention and Controls</b></p> <p>Name: Arjo Wiggins            Location: Dartford Paper Mill, Priory Road (North), DARTFORD, Kent, DA1 2BW            Authority: Dartford Borough Council, Environmental Health Department            Permit Reference: B/11/99/rev1            Dated: 10th June 1993            Process Type: Local Authority Pollution Prevention and Control            Description: PG1/3 Boilers and furnaces, 20-50MW net rated thermal input  <b>Status: Transferred to IPPC</b>            Positional Accuracy: Manually positioned to the road within the address or location</p>	A17SE (NW)	626	3	553760 174982
41	<p><b>Local Authority Pollution Prevention and Controls</b></p> <p>Name: Dartford Dry Cleaners            Location: 81 Lowfield Street, Dartford, DA1 1HP            Authority: Dartford Borough Council, Environmental Health Department            Permit Reference: EP/DC/004            Dated: 24th October 2007            Process Type: Local Authority Pollution Prevention and Control            Description: PG6/46 Dry cleaning  <b>Status: Permitted</b>            Positional Accuracy: Manually positioned to the address or location</p>	A8SW (S)	745	3	554073 173755
42	<p><b>Local Authority Pollution Prevention and Controls</b></p> <p>Name: A Pile &amp; Sons Ltd            Location: St Vincents Road, DARTFORD, Kent, DA1 1XA            Authority: Dartford Borough Council, Environmental Health Department            Permit Reference: EP/VR/003/rev1            Dated: 9th May 2007            Process Type: Local Authority Air Pollution Control            Description: PG6/34 Respraying of road vehicles  <b>Status: Authorised</b>            Positional Accuracy: Manually positioned to the address or location</p>	A14SE (E)	889	3	555098 174371



Map ID	Details	Quadrant Reference (Compass Direction)	Estimated Distance From Site	Contact	NGR
42	<b>Local Authority Pollution Prevention and Controls</b> Name: St Vincents Service Station Location: 125 St Vincents Road, DARTFORD, Kent, DA1 1XA Authority: Dartford Borough Council, Environmental Health Department Permit Reference: B/36/01/rev1 Dated: 3rd July 2001 Process Type: Local Authority Air Pollution Control Description: PG1/14 Petrol filling station <b>Status: Site Closed</b> Positional Accuracy: Automatically positioned to the address	A14SE (E)	930	3	555136 174347
43	<b>Local Authority Pollution Prevention and Controls</b> Name: Burnham Service Station Location: Burnham Road, DARTFORD, Kent, DA1 5BL Authority: Dartford Borough Council, Environmental Health Department Permit Reference: EP/PS/002 Dated: 9th March 2005 Process Type: Local Authority Pollution Prevention and Control Description: PG1/14 Petrol filling station <b>Status: Permitted</b> Positional Accuracy: Automatically positioned to the address	A17SE (NW)	912	3	553523 175152
44	<b>Local Authority Pollution Prevention and Controls</b> Name: Volks Cars Location: Carrington Works, Fulwich Road, DARTFORD, Kent, DA1 1UW Authority: Dartford Borough Council, Environmental Health Department Permit Reference: B/52/03/Rev1 Dated: 4th December 2001 Process Type: Local Authority Air Pollution Control Description: PG1/1Waste oil burners, less than 0.4MW net rated thermal input <b>Status: Authorised</b> Positional Accuracy: Manually positioned to the address or location	A14SE (E)	927	3	555116 174262
44	<b>Local Authority Pollution Prevention and Controls</b> Name: Volks Cars Location: Carrington Works, 201 Fulwich Road, DARTFORD, Kent, DA1 1UW Authority: Dartford Borough Council, Environmental Health Department Permit Reference: B/52/03/orig Dated: 6th February 2003 Process Type: Local Authority Air Pollution Control Description: PG1/1Waste oil burners, less than 0.4MW net rated thermal input <b>Status: Authorisation revoked</b> Positional Accuracy: Manually positioned to the address or location	A14SE (E)	940	3	555130 174267
45	<b>Local Authority Pollution Prevention and Controls</b> Name: The Iron Inn Dry Cleaners Location: 33 Dartford Road, Dartford, DA1 3EF Authority: Dartford Borough Council, Environmental Health Department Permit Reference: EP/DC/006 Dated: 25th September 2007 Process Type: Local Authority Pollution Prevention and Control Description: PG6/46 Dry cleaning <b>Status: Permitted</b> Positional Accuracy: Manually positioned to the address or location	A12SW (W)	994	3	553215 174249
46	<b>Local Authority Pollution Prevention and Control Enforcements</b> Location: Carrington Works, Fulwich Road, Dartford Type: Air Pollution Control Enforcement Notice Reference: B/52/03/orig Date Issued: 10th January 2005 Enforcement Date: Not Supplied Details: Not Supplied Positional Accuracy: Manually positioned to the address or location	A14SE (E)	940	3	555130 174267
	<b>Nearest Surface Water Feature</b>	A13SE (SE)	89	-	554288 174434
47	<b>Pollution Incidents to Controlled Waters</b> Property Type: Industrial: Other Location: Mill Pond, Welcome Foundation Authority: Environment Agency, Southern Region Pollutant: Oils - Other Oil Note: Oil On Darent; Chemical Industry Incident Date: 8th February 1995 Incident Reference: 94T515 Catchment Area: Not Given Receiving Water: Not Given Cause of Incident: Oils/Related Products Incident Severity: Category 3 - Minor Incident Positional Accuracy: Located by supplier to within 100m	A13SE (S)	27	2	554210 174460

Map ID	Details	Quadrant Reference (Compass Direction)	Estimated Distance From Site	Contact	NGR
48	<b>Pollution Incidents to Controlled Waters</b> Property Type: Industrial: Other Location: Hythe Street, DARTFORD Authority: Environment Agency, Southern Region Pollutant: Miscellaneous - Fire water / Foam Note: 4 Pump Fire In Printing Shop Incident Date: 9th September 1996 Incident Reference: 396428 Catchment Area: Not Given Receiving Water: Not Given Cause of Incident: Industrial - Other Incident Severity: Category 3 - Minor Incident Positional Accuracy: Located by supplier to within 100m	A13NE (N)	87	2	554200 174600
49	<b>Pollution Incidents to Controlled Waters</b> Property Type: Not Given Location: Temple Hill, DARTFORD Authority: Environment Agency, Thames Region Pollutant: General Note: Not Supplied Incident Date: 8th July 1998 Incident Reference: THSE1998039552 Catchment Area: Not Given Receiving Water: Not Given Cause of Incident: Not Given Incident Severity: Category 3 - Minor Incident Positional Accuracy: Located by supplier to within 100m	A13SW (W)	175	2	554000 174500
50	<b>Pollution Incidents to Controlled Waters</b> Property Type: Paper Industry Location: Lower Hythe Street, DARTFORD Authority: Environment Agency, Southern Region Pollutant: Chemicals - Paints / Dyes Note: White Substance In Watercourse Incident Date: 11th May 1998 Incident Reference: 197169 Catchment Area: Not Given Receiving Water: Not Given Cause of Incident: Miscellaneous/Other Pollution Type Incident Severity: Category 3 - Minor Incident Positional Accuracy: Located by supplier to within 100m	A13SE (SE)	204	2	554300 174300
51	<b>Pollution Incidents to Controlled Waters</b> Property Type: Manufacturing Location: Behind Burroughd Welcome, Junction Of Lower Hythe Bridge, DARTFORD Authority: Environment Agency, Southern Region Pollutant: Organic Chemicals : Other Inks Note: Not Supplied Incident Date: 14th July 1999 Incident Reference: 2734 Catchment Area: Darent Receiving Water: Potential River Cause of Incident: Unauthorised Activity : Breach Of Discharge Consent Incident Severity: Category 3 - Minor Incident Positional Accuracy: Located by supplier to within 10m	A13NE (NE)	212	2	554400 174600
51	<b>Pollution Incidents to Controlled Waters</b> Property Type: Airports Location: Welcome Foundation, Temple Hill, DARTFORD Authority: Environment Agency, Southern Region Pollutant: Chemicals - Unknown Note: Chemical Spill Of Unknown Powder Incident Date: 7th November 1998 Incident Reference: 398462 Catchment Area: Not Given Receiving Water: Not Given Cause of Incident: Vandalism Incident Severity: Category 3 - Minor Incident Positional Accuracy: Located by supplier to within 100m	A13NE (E)	257	2	554450 174600
52	<b>Pollution Incidents to Controlled Waters</b> Property Type: Not Given Location: Mill Pond Road Authority: Environment Agency, Thames Region Pollutant: Miscellaneous - Unknown Note: Confirmed As A Pollution Incident Incident Date: 7th January 1989 Incident Reference: SE890005 Catchment Area: Not Given Receiving Water: Not Given Cause of Incident: Not Given Incident Severity: Category 2 - Significant Incident Positional Accuracy: Located by supplier to within 100m	A13SE (SE)	216	2	554410 174390

Map ID	Details	Quadrant Reference (Compass Direction)	Estimated Distance From Site	Contact	NGR
52	<b>Pollution Incidents to Controlled Waters</b> Property Type: Not Given Location: Darent At Overy Street, DARTFORD Authority: Environment Agency, Southern Region Pollutant: Oils - Diesel (Including Agricultural) Note: Oil Spillage Incident Date: 18th August 1992 Incident Reference: 92T318 Catchment Area: Not Given Receiving Water: Not Given Cause of Incident: Oils/Related Products Incident Severity: Category 3 - Minor Incident Positional Accuracy: Located by supplier to within 100m	A13SE (E)	249	2	554450 174400
53	<b>Pollution Incidents to Controlled Waters</b> Property Type: Not Given Location: Central Road, DARTFORD Authority: Environment Agency, Thames Region Pollutant: General Note: Confirmed incident Incident Date: 14th January 1999 Incident Reference: THSE1999041807 Catchment Area: Not Given Receiving Water: Not Given Cause of Incident: Not Given Incident Severity: Category 3 - Minor Incident Positional Accuracy: Located by supplier to within 10m	A13NE (NE)	217	2	554300 174700
54	<b>Pollution Incidents to Controlled Waters</b> Property Type: Not Given Location: DARTFORD Authority: Environment Agency, Thames Region Pollutant: Chemicals - Unknown Note: Not Supplied Incident Date: 4th April 1996 Incident Reference: SE960142 Catchment Area: Not Given Receiving Water: Not Given Cause of Incident: Not Given Incident Severity: Category 3 - Minor Incident Positional Accuracy: Located by supplier to within 100m	A13SE (E)	234	2	554450 174500
55	<b>Pollution Incidents to Controlled Waters</b> Property Type: Construction Location: Next To Inland Revenue Building Authority: Environment Agency, Southern Region Pollutant: Miscellaneous - Inert Suspended Solids Note: River Running Orange Incident Date: 15th April 1996 Incident Reference: 396121 Catchment Area: Not Given Receiving Water: Not Given Cause of Incident: Inadequate Construction Incident Severity: Category 3 - Minor Incident Positional Accuracy: Located by supplier to within 100m	A13SE (SE)	261	2	554400 174300
55	<b>Pollution Incidents to Controlled Waters</b> Property Type: Domestic/Residential Location: Wickes, Ovary Street, DARTFORD Authority: Environment Agency, Southern Region Pollutant: Miscellaneous - Natural Note: River Darent Gone Green Incident Date: 18th September 1997 Incident Reference: 397406 Catchment Area: Not Given Receiving Water: Not Given Cause of Incident: Not Given Incident Severity: Category 3 - Minor Incident Positional Accuracy: Located by supplier to within 100m	A13SE (SE)	265	2	554400 174295
56	<b>Pollution Incidents to Controlled Waters</b> Property Type: Not Given Location: DARTFORD Authority: Environment Agency, Thames Region Pollutant: Chemicals - Unknown Note: Not Supplied Incident Date: 3rd January 1996 Incident Reference: SE960004 Catchment Area: Not Given Receiving Water: Not Given Cause of Incident: Not Given Incident Severity: Category 3 - Minor Incident Positional Accuracy: Located by supplier to within 100m	A13NE (NE)	274	2	554400 174700

Map ID	Details	Quadrant Reference (Compass Direction)	Estimated Distance From Site	Contact	NGR
57	<b>Pollution Incidents to Controlled Waters</b> Property Type: Not Given Location: Dartford Creek Authority: Environment Agency, Thames Region Pollutant: Chemicals - Unknown Note: Confirmed As A Pollution Incident Incident Date: 9th May 1989 Incident Reference: SE890154 Catchment Area: Not Given Receiving Water: Not Given Cause of Incident: Not Given Incident Severity: Category 2 - Significant Incident Positional Accuracy: Located by supplier to within 100m	A13NE (N)	285	2	554200 174800
58	<b>Pollution Incidents to Controlled Waters</b> Property Type: Other General Premises Location: Mill Pond Road, DARTFORD Authority: Environment Agency, Southern Region Pollutant: Oils - Other Oil Note: Oil On River Darent; Miscellaneous Premises: Unknown Incident Date: 25th May 1994 Incident Reference: 94T086 Catchment Area: Not Given Receiving Water: Not Given Cause of Incident: Oils/Related Products Incident Severity: Category 3 - Minor Incident Positional Accuracy: Located by supplier to within 100m	A13NE (NE)	295	2	554460 174660
59	<b>Pollution Incidents to Controlled Waters</b> Property Type: Chemical industry Location: Riverside Estate, DARTFORD Authority: Environment Agency, Southern Region Pollutant: Chemicals - Unknown Note: Spillage Of Ethanol Incident Date: 11th February 1993 Incident Reference: 92T518 Catchment Area: Not Given Receiving Water: Not Given Cause of Incident: Industrial Chemicals Incident Severity: Category 3 - Minor Incident Positional Accuracy: Located by supplier to within 100m	A13NE (N)	309	2	554300 174800
60	<b>Pollution Incidents to Controlled Waters</b> Property Type: Not Given Location: Dartford Creek Authority: Environment Agency, Thames Region Pollutant: Chemicals - Unknown Note: Confirmed As A Pollution Incident Incident Date: Not Supplied Incident Reference: SE930226 Catchment Area: Not Given Receiving Water: Not Given Cause of Incident: Not Given Incident Severity: Category 3 - Minor Incident Positional Accuracy: Located by supplier to within 100m	A13NW (NW)	333	2	553900 174700
61	<b>Pollution Incidents to Controlled Waters</b> Property Type: Not Given Location: DARTFORD Authority: Environment Agency, Thames Region Pollutant: Oils - Unknown Note: Confirmed As A Pollution Incident Incident Date: 30th October 1992 Incident Reference: SE920334 Catchment Area: Not Given Receiving Water: Not Given Cause of Incident: Not Given Incident Severity: Category 3 - Minor Incident Positional Accuracy: Located by supplier to within 100m	A13NE (NE)	353	2	554400 174800
62	<b>Pollution Incidents to Controlled Waters</b> Property Type: Not Given Location: DARTFORD Authority: Environment Agency, Thames Region Pollutant: Chemicals - Unknown Note: Confirmed As A Pollution Incident Incident Date: 23rd November 1990 Incident Reference: SE900315 Catchment Area: Not Given Receiving Water: Not Given Cause of Incident: Not Given Incident Severity: Category 2 - Significant Incident Positional Accuracy: Located by supplier to within 100m	A18SE (N)	384	2	554200 174900

Map ID	Details	Quadrant Reference (Compass Direction)	Estimated Distance From Site	Contact	NGR
63	<p><b>Pollution Incidents to Controlled Waters</b></p> <p>Property Type: Not Given            Location: DARTFORD            Authority: Environment Agency, Thames Region            Pollutant: Unknown Sewage            Note: Confirmed As A Pollution Incident            Incident Date: 3rd May 1991            Incident Reference: SE910105            Catchment Area: Not Given            Receiving Water: Not Given            Cause of Incident: Not Given            Incident Severity: Category 3 - Minor Incident            Positional Accuracy: Located by supplier to within 100m</p>	A13NE (NE)	416	2	554500 174800
64	<p><b>Pollution Incidents to Controlled Waters</b></p> <p>Property Type: Not Given            Location: Main Street, DARTFORD            Authority: Environment Agency, Southern Region            Pollutant: Miscellaneous - Natural            Note: Sewage In River Darent            Incident Date: 27th July 1994            Incident Reference: 94T234            Catchment Area: Not Given            Receiving Water: Not Given            Cause of Incident: Miscellaneous/Other Pollution Type            Incident Severity: Category 3 - Minor Incident            Positional Accuracy: Located by supplier to within 100m</p>	A8NE (S)	493	2	554300 174000
65	<p><b>Pollution Incidents to Controlled Waters</b></p> <p>Property Type: Not Given            Location: CRAYFORD CREEK            Authority: Environment Agency, Thames Region            Pollutant: General            Note: Confirmed incident            Incident Date: 21st April 1999            Incident Reference: THSE1999042719            Catchment Area: Not Given            Receiving Water: Not Given            Cause of Incident: Not Given            Incident Severity: Category 3 - Minor Incident            Positional Accuracy: Located by supplier to within 100m</p>	A18SW (N)	509	2	554006 174996
65	<p><b>Pollution Incidents to Controlled Waters</b></p> <p>Property Type: Not Given            Location: Central Way, DARTFORD            Authority: Environment Agency, Thames Region            Pollutant: General            Note: Confirmed incident            Incident Date: 9th March 1999            Incident Reference: THSE1999042339            Catchment Area: Not Given            Receiving Water: Not Given            Cause of Incident: Not Given            Incident Severity: Category 3 - Minor Incident            Positional Accuracy: Located by supplier to within 10m</p>	A18SW (N)	511	2	554001 174996
65	<p><b>Pollution Incidents to Controlled Waters</b></p> <p>Property Type: Not Given            Location: DARTFORD            Authority: Environment Agency, Thames Region            Pollutant: Miscellaneous - Unknown            Note: Confirmed As A Pollution Incident            Incident Date: 14th April 1995            Incident Reference: SE950162            Catchment Area: Not Given            Receiving Water: Not Given            Cause of Incident: Not Given            Incident Severity: Category 3 - Minor Incident            Positional Accuracy: Located by supplier to within 100m</p>	A18SW (N)	516	2	554001 175001
66	<p><b>Pollution Incidents to Controlled Waters</b></p> <p>Property Type: Road            Location: At Wellcome Labs, DARTFORD            Authority: Environment Agency, Southern Region            Pollutant: Miscellaneous - Urban Runoff            Note: Oil On River Toward The Church            Incident Date: 28th April 1992            Incident Reference: 92T153            Catchment Area: Not Given            Receiving Water: Not Given            Cause of Incident: Oils/Related Products            Incident Severity: Category 3 - Minor Incident            Positional Accuracy: Located by supplier to within 100m</p>	A8NE (S)	519	2	554400 174000

Map ID	Details	Quadrant Reference (Compass Direction)	Estimated Distance From Site	Contact	NGR
66	<p><b>Pollution Incidents to Controlled Waters</b></p> <p>Property Type: Not Given            Location: Darent At Dartford New Bridge            Authority: Environment Agency, Southern Region            Pollutant: Oils - Diesel (Including Agricultural)            Note: Oil            Incident Date: 2nd November 1992            Incident Reference: 92T406            Catchment Area: Not Given            Receiving Water: Not Given            Cause of Incident: Oils/Related Products            Incident Severity: Category 3 - Minor Incident            Positional Accuracy: Located by supplier to within 100m</p>	A8NE (SE)	539	2	554450 174000
67	<p><b>Pollution Incidents to Controlled Waters</b></p> <p>Property Type: Not Given            Location: DARTFORD            Authority: Environment Agency, Thames Region            Pollutant: Oils - Unknown            Note: Confirmed As A Pollution Incident            Incident Date: 12th December 1994            Incident Reference: SE940420            Catchment Area: Not Given            Receiving Water: Not Given            Cause of Incident: Not Given            Incident Severity: Category 3 - Minor Incident            Positional Accuracy: Located by supplier to within 100m</p>	A18SE (NE)	573	2	554501 174996
67	<p><b>Pollution Incidents to Controlled Waters</b></p> <p>Property Type: Not Given            Location: Central Road, DARTFORD            Authority: Environment Agency, Thames Region            Pollutant: Oils - Unknown            Note: Confirmed As A Pollution Incident            Incident Date: 20th September 1994            Incident Reference: SE940300            Catchment Area: Not Given            Receiving Water: Not Given            Cause of Incident: Not Given            Incident Severity: Category 2 - Significant Incident            Positional Accuracy: Located by supplier to within 100m</p>	A18SE (NE)	578	2	554501 175001
68	<p><b>Pollution Incidents to Controlled Waters</b></p> <p>Property Type: Industrial: Other            Location: Adjacent To Farend Centra Road, DARTFORD            Authority: Environment Agency, Southern Region            Pollutant: Chemicals - Alkali            Note: Stream Turned White; Chemical Industry            Incident Date: 5th February 1995            Incident Reference: 94T470            Catchment Area: Not Given            Receiving Water: Not Given            Cause of Incident: Industrial Chemicals            Incident Severity: Category 2 - Significant Incident            Positional Accuracy: Located by supplier to within 100m</p>	A18SE (NE)	644	2	554450 175100
69	<p><b>Pollution Incidents to Controlled Waters</b></p> <p>Property Type: Other General Premises            Location: Location Description Not Available            Authority: Environment Agency, Southern Region            Pollutant: Chemicals - Paints / Dyes            Note: Dark Brown Liquid            Incident Date: 8th June 1992            Incident Reference: 92T220            Catchment Area: Not Given            Receiving Water: Not Given            Cause of Incident: Industrial Chemicals            Incident Severity: Category 3 - Minor Incident            Positional Accuracy: Located by supplier to within 100m</p>	A9NW (SE)	661	2	554540 173910
70	<p><b>Pollution Incidents to Controlled Waters</b></p> <p>Property Type: Not Given            Location: DARTFORD, Kent            Authority: Environment Agency, Thames Region            Pollutant: General            Note: No Pollution Found            Incident Date: 11th May 1998            Incident Reference: 38667            Catchment Area: Not Given            Receiving Water: Not Given            Cause of Incident: Not Given            Incident Severity: Category 3 - Minor Incident            Positional Accuracy: Located by supplier to within 100m</p>	A17SE (NW)	695	2	553800 175100

Map ID	Details	Quadrant Reference (Compass Direction)	Estimated Distance From Site	Contact	NGR
71	<b>Pollution Incidents to Controlled Waters</b> Property Type: Not Given Location: DARTFORD Authority: Environment Agency, Thames Region Pollutant: Chemicals - Unknown Note: Confirmed As A Pollution Incident Incident Date: 7th April 1992 Incident Reference: SE920108 Catchment Area: Not Given Receiving Water: Not Given Cause of Incident: Not Given Incident Severity: Category 3 - Minor Incident Positional Accuracy: Located by supplier to within 100m	A18NW (N)	706	2	554000 175200
72	<b>Pollution Incidents to Controlled Waters</b> Property Type: Not Given Location: Ferry Lane Authority: Environment Agency, Thames Region Pollutant: Miscellaneous - Other Note: Not Supplied Incident Date: 28th April 1996 Incident Reference: SE960186 Catchment Area: Not Given Receiving Water: Not Given Cause of Incident: Not Given Incident Severity: Category 3 - Minor Incident Positional Accuracy: Located by supplier to within 100m	A17SE (NW)	713	2	553850 175150
73	<b>Pollution Incidents to Controlled Waters</b> Property Type: Not Given Location: DARTFORD Authority: Environment Agency, Thames Region Pollutant: Miscellaneous - Unknown Note: Confirmed As A Pollution Incident Incident Date: 18th May 1992 Incident Reference: SE920157 Catchment Area: Not Given Receiving Water: Not Given Cause of Incident: Not Given Incident Severity: Category 3 - Minor Incident Positional Accuracy: Located by supplier to within 100m	A17NE (NW)	774	2	553805 175195
73	<b>Pollution Incidents to Controlled Waters</b> Property Type: Not Given Location: DARTFORD Authority: Environment Agency, Thames Region Pollutant: Chemicals - Unknown Note: Confirmed As A Pollution Incident Incident Date: 23rd August 1991 Incident Reference: SE10241 Catchment Area: Not Given Receiving Water: Not Given Cause of Incident: Not Given Incident Severity: Category 3 - Minor Incident Positional Accuracy: Located by supplier to within 100m	A17NE (NW)	777	2	553800 175195
73	<b>Pollution Incidents to Controlled Waters</b> Property Type: Not Given Location: DARTFORD Authority: Environment Agency, Thames Region Pollutant: Chemicals - Unknown Note: Confirmed As A Pollution Incident Incident Date: 8th June 1993 Incident Reference: SE930164 Catchment Area: Not Given Receiving Water: Not Given Cause of Incident: Not Given Incident Severity: Category 3 - Minor Incident Positional Accuracy: Located by supplier to within 100m	A17NE (NW)	779	2	553805 175200
73	<b>Pollution Incidents to Controlled Waters</b> Property Type: Not Given Location: DARTFORD Authority: Environment Agency, Thames Region Pollutant: Chemicals - Unknown Note: Confirmed As A Pollution Incident Incident Date: 6th July 1990 Incident Reference: SE900199 Catchment Area: Not Given Receiving Water: Not Given Cause of Incident: Not Given Incident Severity: Category 2 - Significant Incident Positional Accuracy: Located by supplier to within 100m	A17NE (NW)	781	2	553800 175200

Map ID	Details	Quadrant Reference (Compass Direction)	Estimated Distance From Site	Contact	NGR
74	<p><b>Pollution Incidents to Controlled Waters</b></p> <p>Property Type: Not Given            Location: Dartford Creek            Authority: Environment Agency, Thames Region            Pollutant: Miscellaneous - Unknown            Note: Confirmed As A Pollution Incident            Incident Date: 16th March 1994            Incident Reference: SE940062            Catchment Area: Not Given            Receiving Water: Not Given            Cause of Incident: Not Given            Incident Severity: Category 3 - Minor Incident            Positional Accuracy: Located by supplier to within 100m</p>	A17SE (NW)	794	2	553700 175150
75	<p><b>Pollution Incidents to Controlled Waters</b></p> <p>Property Type: Arable            Location: Lanes End, DARTFORD            Authority: Environment Agency, Southern Region            Pollutant: Miscellaneous - Fire water / Foam            Note: 9 Pump Fire - Standing Corn            Incident Date: 3rd August 1996            Incident Reference: 396417            Catchment Area: Not Given            Receiving Water: Not Given            Cause of Incident: Other Agricultural            Incident Severity: Category 3 - Minor Incident            Positional Accuracy: Located by supplier to within 100m</p>	A7NW (SW)	830	2	553510 174010
76	<p><b>Pollution Incidents to Controlled Waters</b></p> <p>Property Type: Not Given            Location: Arjo Wiggins            Authority: Environment Agency, Thames Region            Pollutant: General            Note: Not Supplied            Incident Date: 10th March 1997            Incident Reference: THSE1997031896            Catchment Area: Not Given            Receiving Water: Not Given            Cause of Incident: Not Given            Incident Severity: Category 3 - Minor Incident            Positional Accuracy: Unknown</p>	A17SW (NW)	832	2	553501 175001
77	<p><b>Pollution Incidents to Controlled Waters</b></p> <p>Property Type: Not Given            Location: Central Road            Authority: Environment Agency, Thames Region            Pollutant: Miscellaneous - Unknown            Note: Confirmed As A Pollution Incident            Incident Date: 25th March 1991            Incident Reference: SE910069            Catchment Area: Not Given            Receiving Water: Not Given            Cause of Incident: Not Given            Incident Severity: Category 2 - Significant Incident            Positional Accuracy: Located by supplier to within 100m</p>	A18NE (N)	848	2	554500 175300
78	<p><b>Pollution Incidents to Controlled Waters</b></p> <p>Property Type: Not Given            Location: DARTFORD            Authority: Environment Agency, Thames Region            Pollutant: Chemicals - Unknown            Note: Not Supplied            Incident Date: 6th January 1997            Incident Reference: THSE1997031798            Catchment Area: Not Given            Receiving Water: Not Given            Cause of Incident: Not Given            Incident Severity: Category 3 - Minor Incident            Positional Accuracy: Located by supplier to within 100m</p>	A17NE (NW)	849	2	553750 175250
79	<p><b>Pollution Incidents to Controlled Waters</b></p> <p>Property Type: Not Given            Location: DARTFORD            Authority: Environment Agency, Thames Region            Pollutant: Chemicals - Unknown            Note: Confirmed As A Pollution Incident            Incident Date: 21st June 1990            Incident Reference: SE900184            Catchment Area: Not Given            Receiving Water: Not Given            Cause of Incident: Not Given            Incident Severity: Category 3 - Minor Incident            Positional Accuracy: Located by supplier to within 100m</p>	A17NE (NW)	865	2	553800 175295



Map ID	Details	Quadrant Reference (Compass Direction)	Estimated Distance From Site	Contact	NGR
79	<p><b>Pollution Incidents to Controlled Waters</b></p> <p>Property Type: Not Given            Location: DARTFORD            Authority: Environment Agency, Thames Region            Pollutant: Chemicals - Unknown            Note: Confirmed As A Pollution Incident            Incident Date: 2nd May 1990            Incident Reference: SE900134            Catchment Area: Not Given            Receiving Water: Not Given            Cause of Incident: Not Given            Incident Severity: Category 3 - Minor Incident            Positional Accuracy: Located by supplier to within 100m</p>	A17NE (NW)	870	2	553800 175300
80	<p><b>Pollution Incidents to Controlled Waters</b></p> <p>Property Type: Not Given            Location: DARTFORD            Authority: Environment Agency, Thames Region            Pollutant: Unknown Sewage            Note: Confirmed As A Pollution Incident            Incident Date: 15th December 1992            Incident Reference: SE920365            Catchment Area: Not Given            Receiving Water: Not Given            Cause of Incident: Not Given            Incident Severity: Category 3 - Minor Incident            Positional Accuracy: Located by supplier to within 100m</p>	A17NE (NW)	961	2	553800 175400
81	<p><b>Pollution Incidents to Controlled Waters</b></p> <p>Property Type: Transport, Storage, Communications            Location: Burnham Road, DARTFORD            Authority: Environment Agency, Southern Region            Pollutant: Organic Chemicals : Diesel Fuels            Note: Not Supplied            Incident Date: 13th May 1999            Incident Reference: 2377            Catchment Area: Not Given            Receiving Water: Not Given            Cause of Incident: Human Actions : Other            Incident Severity: Category 3 - Minor Incident            Positional Accuracy: Located by supplier to within 10m</p>	A17NW (NW)	963	2	553500 175200
82	<p><b>Prosecutions Relating to Authorised Processes</b></p> <p>Location: Land Off Victoria Road, Dartford, Kent, Da            Prosecution Text: Storing and burning waste without a WML - 240 hour community punishment order served            Prosecution Act: Epa90 S33(1)(A) &amp; (B)            Hearing Date: 6th December 2004            Verdict: Guilty            Fine: 0            Costs: 11445            Positional Accuracy: Manually positioned to the road within the address or location</p>	A13NW (NW)	112	2	554078 174568
83	<p><b>Prosecutions Relating to Authorised Processes</b></p> <p>Location: Joyce Green Lane, Dartford, Kent, Da1 5            Prosecution Text: Depositing controlled waste on an unlicensed site            Prosecution Act: Epa90 S33(1)(A)            Hearing Date: 25th September 2004            Verdict: Guilty            Fine: 3500            Costs: 1145            Positional Accuracy: Manually positioned to the road within the address or location</p>	A19NW (NE)	958	2	554820 175241
84	<p><b>Registered Radioactive Substances</b></p> <p>Name: Murex Biotech Ltd            Location: Central Road, Dartford, DA1 5LR            Authority: Environment Agency, Southern Region            Permit Reference: BZ6163            Dated: 11th May 2006            Process Type: Authorisation under S13 RSA for the disposal of Radioactive waste (was RSA60 S7)            Description: Authorisation under RSA  <b>Status: Authorisation either revoked or cancelled</b>            Positional Accuracy: Automatically positioned to the address</p>	A13NE (NE)	259	2	554440 174625

Map ID	Details	Quadrant Reference (Compass Direction)	Estimated Distance From Site	Contact	NGR
84	<p><b>Registered Radioactive Substances</b></p> <p>Name: Murex Biotech Ltd            Location: Central Road, Dartford, DA1 5LR            Authority: Environment Agency, Southern Region            Permit Reference: BZ6171            Dated: 11th May 2006            Process Type: Registration under S7 RSA for the keeping and use of Radioactive materials (was RSA60 S1)            Description: Registration under the Act of an open source which is also the subject of an authorisation  <b>Status: Authorisation either revoked or cancelled</b>            Positional Accuracy: Automatically positioned to the address</p>	A13NE (NE)	259	2	554440 174625
84	<p><b>Registered Radioactive Substances</b></p> <p>Name: Ge Healthcare Ivd Uk Ltd            Location: Central Road, Dartford, DA1 5LR            Authority: Environment Agency, Southern Region            Permit Reference: CB2547            Dated: Not Supplied            Process Type: Authorisation under S13 RSA for the disposal of Radioactive waste (was RSA60 S7)            Description: Authorisation under RSA  <b>Status: Application has met the requirements for authorisation (but not yet authorised)</b>            Positional Accuracy: Automatically positioned to the address</p>	A13NE (NE)	259	2	554440 174625
85	<p><b>Registered Radioactive Substances</b></p> <p>Name: Wellcome Foundation Ltd            Location: Occupational Hygiene Department, Temple Hill, DARTFORD, Kent, DA1 5AH            Authority: Environment Agency, Southern Region            Permit Reference: AC7383            Dated: 31st March 1991            Process Type: Authorisation under S13 RSA for the disposal of Radioactive waste (was RSA60 S7)            Description: Authorisation under RSA  <b>Status: Authorisation either revoked or cancelled</b>            Positional Accuracy: Unknown</p>	A14NW (E)	384	2	554600 174515
85	<p><b>Registered Radioactive Substances</b></p> <p>Name: Glaxosmithkline Research And Development Limited            Location: Temple Hill, DARTFORD, Kent, DA1 5AH            Authority: Environment Agency, Southern Region            Permit Reference: AX7849            Dated: 1st September 1997            Process Type: Authorisation under S13 RSA for the disposal of Radioactive waste (was RSA60 S7)            Description: Authorisation under RSA  <b>Status: Authorisation either revoked or cancelled</b>            Positional Accuracy: Unknown</p>	A14NW (E)	385	2	554600 174520
	<p><b>River Quality</b></p> <p>Name: Darent            GQA Grade: River Quality B            Reach: Tideway - Source            Estimated Distance (km): 38.2            Flow Rate: Flow less than 1.25 cumecs            Flow Type: River            Year: 2000</p>	A13NE (NE)	137	2	554335 174564
86	<p><b>Substantiated Pollution Incident Register</b></p> <p>Authority: Environment Agency - South East Region, Kent &amp; South London Area            Incident Date: 11th October 2018            Incident Reference: 1656960            Water Impact: Category 1 - Major Incident            Air Impact: Category 4 - No Impact            Land Impact: Category 4 - No Impact            Positional Accuracy: Located by supplier to within 10m            Pollutant: Contaminated Water: Firefighting Run-Off            Pollutant: General Biodegradable Materials And Wastes: Food And Drink</p>	A18SE (NE)	466	2	554433 174911
87	<p><b>Substantiated Pollution Incident Register</b></p> <p>Authority: Environment Agency - South East Region, Kent &amp; South London Area            Incident Date: 22nd March 2003            Incident Reference: 145429            Water Impact: Category 2 - Significant Incident            Air Impact: Category 3 - Minor Incident            Land Impact: Category 4 - No Impact            Positional Accuracy: Located by supplier to within 10m            Pollutant: Inorganic Chemicals : Acids</p>	A17SE (NW)	502	2	553816 174864

Map ID	Details	Quadrant Reference (Compass Direction)	Estimated Distance From Site	Contact	NGR
88	<b>Substantiated Pollution Incident Register</b> Authority: Environment Agency - South East Region, Kent & South London Area Incident Date: 22nd March 2003 Incident Reference: 145040 Water Impact: Category 2 - Significant Incident Air Impact: Category 3 - Minor Incident Land Impact: Category 4 - No Impact Positional Accuracy: Located by supplier to within 10m Pollutant: Inorganic Chemicals : Acids	A17SE (NW)	640	2	553812 175041
89	<b>Water Abstractions</b> Operator: Glaxo Wellcome Operations Ltd Licence Number: 9/40/01/0045/A/Sr Permit Version: 100 Location: River Darent At Glaxo Wellcome, Dartford Authority: Environment Agency, Southern Region Abstraction: Chemicals: Non-Evaporative Cooling Abstraction Type: Water may be abstracted from a single point Source: Surface Daily Rate (m3): Not Supplied Yearly Rate (m3): Not Supplied Details: Boldly Outlined On Licence Map Authorised Start: 01 October Authorised End: 30 September Permit Start Date: 5th June 1996 Permit End Date: Not Supplied Positional Accuracy: Located by supplier to within 10m	A13SE (SE)	158	2	554360 174420
90	<b>Water Abstractions</b> Operator: Glaxo Wellcome Operations Ltd Licence Number: 9/40/01/0045/B/Gr Permit Version: 100 Location: Borehole 1 At Glaxo Wellcome, Dartford Authority: Environment Agency, Southern Region Abstraction: Chemicals: Process Water Abstraction Type: Water may be abstracted from a single point Source: Groundwater Daily Rate (m3): Not Supplied Yearly Rate (m3): Not Supplied Details: Boldly Outlined On Licence Map. Authorised Start: 01 October Authorised End: 30 September Permit Start Date: 5th June 1996 Permit End Date: Not Supplied Positional Accuracy: Located by supplier to within 100m	A13SE (E)	165	2	554380 174470
91	<b>Water Abstractions</b> Operator: Glaxo Wellcome Operations Ltd Licence Number: 9/40/01/0069/B/Gr Permit Version: 100 Location: B/H 4 Building 72, Glaxowellcome, Temple Hill, Dartford Authority: Environment Agency, Southern Region Abstraction: Chemicals: Process Water Abstraction Type: Water may be abstracted from a single point Source: Groundwater Daily Rate (m3): Not Supplied Yearly Rate (m3): Not Supplied Details: Boldly Outlined On The Licence Map. Authorised Start: 01 January Authorised End: 31 December Permit Start Date: 22nd November 2006 Permit End Date: Not Supplied Positional Accuracy: Located by supplier to within 100m	A13NE (NE)	289	2	554460 174650
92	<b>Water Abstractions</b> Operator: Glaxosmithkline Plc Licence Number: 9/40/01/0045/B/Gr Permit Version: 101 Location: Borehole C At Glaxosmithkline, Temple Hill, Dartford Authority: Environment Agency, Southern Region Abstraction: Chemicals: Non-Evaporative Cooling Abstraction Type: Water may be abstracted from a single point Source: Groundwater Daily Rate (m3): Not Supplied Yearly Rate (m3): Not Supplied Details: As Boldly Outlined On Map Authorised Start: 01 January Authorised End: 31 December Permit Start Date: 28th August 2001 Permit End Date: Not Supplied Positional Accuracy: Located by supplier to within 10m	A14NW (E)	392	2	554580 174640

Map ID	Details	Quadrant Reference (Compass Direction)	Estimated Distance From Site	Contact	NGR
92	<p><b>Water Abstractions</b></p> <p>Operator: Glaxosmithkline Plc  Licence Number: 9/40/01/0045/B/Gr  Permit Version: 101  Location: Borehole C At Glaxosmithkline, Temple Hill, Dartford  Authority: Environment Agency, Southern Region  Abstraction: Chemicals: Process Water  Abstraction Type: Water may be abstracted from a single point  Source: Groundwater  Daily Rate (m3): Not Supplied  Yearly Rate (m3): Not Supplied  Details: As Boldly Outlined On Map  Authorised Start: 01 January  Authorised End: 31 December  Permit Start Date: 28th August 2001  Permit End Date: Not Supplied  Positional Accuracy: Located by supplier to within 10m</p>	A14NW (E)	392	2	554580 174640
92	<p><b>Water Abstractions</b></p> <p>Operator: Glaxosmithkline Plc  Licence Number: 9/40/01/0045/B/Gr  Permit Version: 101  Location: Borehole C At Glaxosmithkline, Temple Hill, Dartford  Authority: Environment Agency, Southern Region  Abstraction: Chemicals: Evaporative Cooling  Abstraction Type: Water may be abstracted from a single point  Source: Groundwater  Daily Rate (m3): Not Supplied  Yearly Rate (m3): Not Supplied  Details: As Boldly Outlined On Map  Authorised Start: 01 January  Authorised End: 31 December  Permit Start Date: 28th August 2001  Permit End Date: Not Supplied  Positional Accuracy: Located by supplier to within 10m</p>	A14NW (E)	392	2	554580 174640
92	<p><b>Water Abstractions</b></p> <p>Operator: Glaxo Wellcome Operations Ltd  Licence Number: 9/40/01/0045/B/Gr  Permit Version: 100  Location: Borehole 3 At Glaxo Wellcome, Dartford  Authority: Environment Agency, Southern Region  Abstraction: Chemicals: Process Water  Abstraction Type: Water may be abstracted from a single point  Source: Groundwater  Daily Rate (m3): Not Supplied  Yearly Rate (m3): Not Supplied  Details: Boldly Outlined On Licence Map.  Authorised Start: 01 October  Authorised End: 30 September  Permit Start Date: 5th June 1996  Permit End Date: Not Supplied  Positional Accuracy: Located by supplier to within 10m</p>	A14NW (E)	392	2	554580 174640
93	<p><b>Water Abstractions</b></p> <p>Operator: Thames Water Utilities Ltd  Licence Number: 9/40/01/0132/Gr  Permit Version: 102  Location: Borehole At Overy Street Pumping Station  Authority: Environment Agency, Southern Region  Abstraction: Public Water Supply: Potable Water Supply - Direct  Abstraction Type: Water may be abstracted from a single point  Source: Groundwater  Daily Rate (m3): Not Supplied  Yearly Rate (m3): Not Supplied  Details: Not Supplied  Authorised Start: 01 October  Authorised End: 30 September  Permit Start Date: 23rd November 2006  Permit End Date: Not Supplied  Positional Accuracy: Located by supplier to within 10m</p>	A8NE (SE)	415	2	554422 174126

Map ID	Details	Quadrant Reference (Compass Direction)	Estimated Distance From Site	Contact	NGR
93	<p><b>Water Abstractions</b></p> <p>Operator: Thames Water Utilities Ltd  Licence Number: 9/40/01/0132/Gr  Permit Version: 101  Location: Borehole At Overy Street Pumping Station  Authority: Environment Agency, Southern Region  Abstraction: Public Water Supply: Potable Water Supply - Direct  Abstraction Type: Water may be abstracted from a single point  Source: Groundwater  Daily Rate (m3): Not Supplied  Yearly Rate (m3): Not Supplied  Details: Not Supplied  Authorised Start: 01 October  Authorised End: 30 September  Permit Start Date: 29th October 2001  Permit End Date: Not Supplied  Positional Accuracy: Located by supplier to within 10m</p>	A8NE (SE)	415	2	554422 174126
93	<p><b>Water Abstractions</b></p> <p>Operator: Thames Water Utilities Ltd  Licence Number: 9/40/01/0132/Gr  Permit Version: 100  Location: Borehole At Overy Street Pumping Station  Authority: Environment Agency, Southern Region  Abstraction: Public Water Supply: Potable Water Supply - Direct  Abstraction Type: Water may be abstracted from a single point  Source: Groundwater  Daily Rate (m3): Not Supplied  Yearly Rate (m3): Not Supplied  Details: H5 Chalk  Authorised Start: 01 October  Authorised End: 30 September  Permit Start Date: 30th December 1966  Permit End Date: Not Supplied  Positional Accuracy: Located by supplier to within 100m</p>	A8NE (SE)	419	2	554420 174120
94	<p><b>Water Abstractions</b></p> <p>Operator: Arjo Wiggins Carbonless Papers Ltd  Licence Number: 9/40/01/0032/Gr  Permit Version: 100  Location: Point G, Borehole At Dartford Paper Mill  Authority: Environment Agency, Southern Region  Abstraction: Paper And Printing: Process Water  Abstraction Type: Water may be abstracted from a single point  Source: Groundwater  Daily Rate (m3): Not Supplied  Yearly Rate (m3): Not Supplied  Details: Land Shown Edged Red On The Map.  Authorised Start: 01 October  Authorised End: 30 September  Permit Start Date: 2nd July 1993  Permit End Date: Not Supplied  Positional Accuracy: Located by supplier to within 10m</p>	A18SW (NW)	419	2	553970 174880
95	<p><b>Water Abstractions</b></p> <p>Operator: Glaxosmithkline Plc  Licence Number: 9/40/01/0045/B/Gr  Permit Version: 103  Location: Borehole B At Glaxosmithkline, Temple Hill, Dartford  Authority: Environment Agency, Southern Region  Abstraction: Chemicals: Process Water  Abstraction Type: Water may be abstracted from a single point  Source: Groundwater  Daily Rate (m3): Not Supplied  Yearly Rate (m3): Not Supplied  Details: As Boldly Outlined On Map  Authorised Start: 01 January  Authorised End: 31 December  Permit Start Date: 19th January 2010  Permit End Date: Not Supplied  Positional Accuracy: Located by supplier to within 10m</p>	A14NW (E)	472	2	554680 174580

Map ID	Details	Quadrant Reference (Compass Direction)	Estimated Distance From Site	Contact	NGR
95	<p><b>Water Abstractions</b></p> <p>Operator: Glaxosmithkline Plc  Licence Number: 9/40/01/0045/B/Gr  Permit Version: 103  Location: Borehole B At Glaxosmithkline, Temple Hill, Dartford  Authority: Environment Agency, Southern Region  Abstraction: Chemicals: Evaporative Cooling  Abstraction Type: Water may be abstracted from a single point  Source: Groundwater  Daily Rate (m3): Not Supplied  Yearly Rate (m3): Not Supplied  Details: As Boldly Outlined On Map  Authorised Start: 01 January  Authorised End: 31 December  Permit Start Date: 19th January 2010  Permit End Date: Not Supplied  Positional Accuracy: Located by supplier to within 10m</p>	A14NW (E)	472	2	554680 174580
95	<p><b>Water Abstractions</b></p> <p>Operator: Glaxosmithkline Plc  Licence Number: 9/40/01/0045/B/Gr  Permit Version: 102  Location: Borehole B At Glaxosmithkline, Temple Hill, Dartford  Authority: Environment Agency, Southern Region  Abstraction: Chemicals: Evaporative Cooling  Abstraction Type: Water may be abstracted from a single point  Source: Groundwater  Daily Rate (m3): Not Supplied  Yearly Rate (m3): Not Supplied  Details: As Boldly Outlined On Map  Authorised Start: 01 January  Authorised End: 31 December  Permit Start Date: 30th October 2006  Permit End Date: Not Supplied  Positional Accuracy: Located by supplier to within 10m</p>	A14NW (E)	472	2	554680 174580
95	<p><b>Water Abstractions</b></p> <p>Operator: Glaxosmithkline Plc  Licence Number: 9/40/01/0045/B/Gr  Permit Version: 102  Location: Borehole B At Glaxosmithkline, Temple Hill, Dartford  Authority: Environment Agency, Southern Region  Abstraction: Chemicals: Non-Evaporative Cooling  Abstraction Type: Water may be abstracted from a single point  Source: Groundwater  Daily Rate (m3): Not Supplied  Yearly Rate (m3): Not Supplied  Details: As Boldly Outlined On Map  Authorised Start: 01 January  Authorised End: 31 December  Permit Start Date: 30th October 2006  Permit End Date: Not Supplied  Positional Accuracy: Located by supplier to within 10m</p>	A14NW (E)	472	2	554680 174580
95	<p><b>Water Abstractions</b></p> <p>Operator: Glaxosmithkline Plc  Licence Number: 9/40/01/0045/B/Gr  Permit Version: 102  Location: Borehole B At Glaxosmithkline, Temple Hill, Dartford  Authority: Environment Agency, Southern Region  Abstraction: Chemicals: Process Water  Abstraction Type: Water may be abstracted from a single point  Source: Groundwater  Daily Rate (m3): Not Supplied  Yearly Rate (m3): Not Supplied  Details: As Boldly Outlined On Map  Authorised Start: 01 January  Authorised End: 31 December  Permit Start Date: 30th October 2006  Permit End Date: Not Supplied  Positional Accuracy: Located by supplier to within 10m</p>	A14NW (E)	472	2	554680 174580

Map ID	Details	Quadrant Reference (Compass Direction)	Estimated Distance From Site	Contact	NGR
95	<p><b>Water Abstractions</b></p> <p>Operator: Glaxosmithkline Plc  Licence Number: 9/40/01/0045/B/Gr  Permit Version: 101  Location: Borehole B At Glaxosmithkline, Temple Hill, Dartford  Authority: Environment Agency, Southern Region  Abstraction: Chemicals: Process Water  Abstraction Type: Water may be abstracted from a single point  Source: Groundwater  Daily Rate (m3): Not Supplied  Yearly Rate (m3): Not Supplied  Details: As Boldly Outlined On Map  Authorised Start: 01 January  Authorised End: 31 December  Permit Start Date: 28th August 2001  Permit End Date: Not Supplied  Positional Accuracy: Located by supplier to within 10m</p>	A14NW (E)	472	2	554680 174580
95	<p><b>Water Abstractions</b></p> <p>Operator: Glaxosmithkline Plc  Licence Number: 9/40/01/0045/B/Gr  Permit Version: 101  Location: Borehole B At Glaxosmithkline, Temple Hill, Dartford  Authority: Environment Agency, Southern Region  Abstraction: Chemicals: Non-Evaporative Cooling  Abstraction Type: Water may be abstracted from a single point  Source: Groundwater  Daily Rate (m3): Not Supplied  Yearly Rate (m3): Not Supplied  Details: As Boldly Outlined On Map  Authorised Start: 01 January  Authorised End: 31 December  Permit Start Date: 28th August 2001  Permit End Date: Not Supplied  Positional Accuracy: Located by supplier to within 10m</p>	A14NW (E)	472	2	554680 174580
95	<p><b>Water Abstractions</b></p> <p>Operator: Glaxosmithkline Plc  Licence Number: 9/40/01/0045/B/Gr  Permit Version: 101  Location: Borehole B At Glaxosmithkline, Temple Hill, Dartford  Authority: Environment Agency, Southern Region  Abstraction: Chemicals: Evaporative Cooling  Abstraction Type: Water may be abstracted from a single point  Source: Groundwater  Daily Rate (m3): Not Supplied  Yearly Rate (m3): Not Supplied  Details: As Boldly Outlined On Map  Authorised Start: 01 January  Authorised End: 31 December  Permit Start Date: 28th August 2001  Permit End Date: Not Supplied  Positional Accuracy: Located by supplier to within 10m</p>	A14NW (E)	472	2	554680 174580
95	<p><b>Water Abstractions</b></p> <p>Operator: Glaxo Wellcome Operations Ltd  Licence Number: 9/40/01/0045/B/Gr  Permit Version: 100  Location: Borehole 2 At Glaxo Wellcome, Dartford  Authority: Environment Agency, Southern Region  Abstraction: Chemicals: Process Water  Abstraction Type: Water may be abstracted from a single point  Source: Groundwater  Daily Rate (m3): 10910  Yearly Rate (m3): 2273000  Details: Boldly Outlined On Licence Map.  Authorised Start: 01 October  Authorised End: 30 September  Permit Start Date: 5th June 1996  Permit End Date: Not Supplied  Positional Accuracy: Located by supplier to within 100m</p>	A14NW (E)	472	2	554680 174580

Map ID	Details	Quadrant Reference (Compass Direction)	Estimated Distance From Site	Contact	NGR
96	<b>Water Abstractions</b> Operator: Glaxosmithkline Plc Licence Number: 9/40/01/0045/B/Gr Permit Version: 103 Location: Borehole C At Glaxosmithkline, Temple Hill, Dartford Authority: Environment Agency, Southern Region Abstraction: Chemicals: Evaporative Cooling Abstraction Type: Water may be abstracted from a single point Source: Groundwater Daily Rate (m3): Not Supplied Yearly Rate (m3): Not Supplied Details: As Boldly Outlined On Map Authorised Start: 01 January Authorised End: 31 December Permit Start Date: 19th January 2010 Permit End Date: Not Supplied Positional Accuracy: Located by supplier to within 10m	A18SE (NE)	509	2	554500 174920
96	<b>Water Abstractions</b> Operator: Glaxosmithkline Plc Licence Number: 9/40/01/0045/B/Gr Permit Version: 103 Location: Borehole C At Glaxosmithkline, Temple Hill, Dartford Authority: Environment Agency, Southern Region Abstraction: Chemicals: Process Water Abstraction Type: Water may be abstracted from a single point Source: Groundwater Daily Rate (m3): Not Supplied Yearly Rate (m3): Not Supplied Details: As Boldly Outlined On Map Authorised Start: 01 January Authorised End: 31 December Permit Start Date: 19th January 2010 Permit End Date: Not Supplied Positional Accuracy: Located by supplier to within 10m	A18SE (NE)	509	2	554500 174920
96	<b>Water Abstractions</b> Operator: Glaxosmithkline Plc Licence Number: 9/40/01/0045/B/Gr Permit Version: 102 Location: Borehole C At Glaxosmithkline, Temple Hill, Dartford Authority: Environment Agency, Southern Region Abstraction: Chemicals: Evaporative Cooling Abstraction Type: Water may be abstracted from a single point Source: Groundwater Daily Rate (m3): Not Supplied Yearly Rate (m3): Not Supplied Details: As Boldly Outlined On Map Authorised Start: 01 January Authorised End: 31 December Permit Start Date: 30th October 2006 Permit End Date: Not Supplied Positional Accuracy: Located by supplier to within 10m	A18SE (NE)	509	2	554500 174920
96	<b>Water Abstractions</b> Operator: Glaxosmithkline Plc Licence Number: 9/40/01/0045/B/Gr Permit Version: 102 Location: Borehole C At Glaxosmithkline, Temple Hill, Dartford Authority: Environment Agency, Southern Region Abstraction: Chemicals: Non-Evaporative Cooling Abstraction Type: Water may be abstracted from a single point Source: Groundwater Daily Rate (m3): Not Supplied Yearly Rate (m3): Not Supplied Details: As Boldly Outlined On Map Authorised Start: 01 January Authorised End: 31 December Permit Start Date: 30th October 2006 Permit End Date: Not Supplied Positional Accuracy: Located by supplier to within 10m	A18SE (NE)	509	2	554500 174920



Map ID	Details	Quadrant Reference (Compass Direction)	Estimated Distance From Site	Contact	NGR
96	<p><b>Water Abstractions</b></p> <p>Operator: Glaxosmithkline Plc  Licence Number: 9/40/01/0045/B/Gr  Permit Version: 102  Location: Borehole C At Glaxosmithkline, Temple Hill, Dartford  Authority: Environment Agency, Southern Region  Abstraction: Chemicals: Process Water  Abstraction Type: Water may be abstracted from a single point  Source: Groundwater  Daily Rate (m3): Not Supplied  Yearly Rate (m3): Not Supplied  Details: As Boldly Outlined On Map  Authorised Start: 01 January  Authorised End: 31 December  Permit Start Date: 30th October 2006  Permit End Date: Not Supplied  Positional Accuracy: Located by supplier to within 10m</p>	A18SE (NE)	509	2	554500 174920
97	<p><b>Water Abstractions</b></p> <p>Operator: Arjo Wiggins Carbonless Papers Ltd  Licence Number: 9/40/01/0032/Gr  Permit Version: 100  Location: Point F, Borehole At Dartford Paper Mill  Authority: Environment Agency, Southern Region  Abstraction: Paper And Printing: Process Water  Abstraction Type: Water may be abstracted from a single point  Source: Groundwater  Daily Rate (m3): Not Supplied  Yearly Rate (m3): Not Supplied  Details: Land Shown Edged Red On The Map.  Authorised Start: 01 October  Authorised End: 30 September  Permit Start Date: 2nd July 1993  Permit End Date: Not Supplied  Positional Accuracy: Located by supplier to within 10m</p>	A18SW (NW)	512	2	553940 174970
98	<p><b>Water Abstractions</b></p> <p>Operator: Arjo Wiggins Carbonless Papers Ltd  Licence Number: 9/40/01/0032/Gr  Permit Version: 100  Location: Point E, Borehole At Dartford Paper Mill  Authority: Environment Agency, Southern Region  Abstraction: Paper And Printing: Process Water  Abstraction Type: Water may be abstracted from a single point  Source: Groundwater  Daily Rate (m3): Not Supplied  Yearly Rate (m3): Not Supplied  Details: Land Shown Edged Red On The Map.  Authorised Start: 01 October  Authorised End: 30 September  Permit Start Date: 2nd July 1993  Permit End Date: Not Supplied  Positional Accuracy: Located by supplier to within 10m</p>	A17SE (NW)	560	2	553850 174970
98	<p><b>Water Abstractions</b></p> <p>Operator: Arjo Wiggins Carbonless Papers Ltd  Licence Number: 9/40/01/0032/Gr  Permit Version: 100  Location: Point D, Borehole At Dartford Paper Mill  Authority: Environment Agency, Southern Region  Abstraction: Paper And Printing: Process Water  Abstraction Type: Water may be abstracted from a single point  Source: Groundwater  Daily Rate (m3): Not Supplied  Yearly Rate (m3): Not Supplied  Details: Land Shown Edged Red On The Map.  Authorised Start: 01 October  Authorised End: 30 September  Permit Start Date: 2nd July 1993  Permit End Date: Not Supplied  Positional Accuracy: Located by supplier to within 10m</p>	A17SE (NW)	582	2	553840 174990

Map ID	Details	Quadrant Reference (Compass Direction)	Estimated Distance From Site	Contact	NGR
98	<p><b>Water Abstractions</b></p> <p>Operator: Arjo Wiggins Carbonless Papers Ltd  Licence Number: 9/40/01/0032/Gr  Permit Version: 100  Location: Point C, Borehole At Dartford Paper Mill  Authority: Environment Agency, Southern Region  Abstraction: Paper And Printing: Process Water  Abstraction Type: Water may be abstracted from a single point  Source: Groundwater  Daily Rate (m3): Not Supplied  Yearly Rate (m3): Not Supplied  Details: Land Shown Edged Red On The Map.  Authorised Start: 01 October  Authorised End: 30 September  Permit Start Date: 2nd July 1993  Permit End Date: Not Supplied  Positional Accuracy: Located by supplier to within 10m</p>	A17SE (NW)	596	2	553830 175000
99	<p><b>Water Abstractions</b></p> <p>Operator: Dartford And Gravesham Nhs Trust  Licence Number: 37/094  Permit Version: 100  Location: Borehole At West Hill Hospital, Dartford  Authority: Environment Agency, Southern Region  Abstraction: Hospitals: General Washing/Process Washing  Abstraction Type: Water may be abstracted from a single point  Source: Groundwater  Daily Rate (m3): Not Supplied  Yearly Rate (m3): Not Supplied  Details: As Boldly Outlined On The Map.  Authorised Start: 01 January  Authorised End: 31 December  Permit Start Date: 10th December 1996  Permit End Date: Not Supplied  Positional Accuracy: Located by supplier to within 100m</p>	A12SE (W)	568	2	553650 174290
100	<p><b>Water Abstractions</b></p> <p>Operator: Glaxosmithkline Plc  Licence Number: 9/40/01/0045/B/Gr  Permit Version: 103  Location: Borehole A At Glaxosmithkline, Temple Hill, Dartford  Authority: Environment Agency, Southern Region  Abstraction: Chemicals: Process Water  Abstraction Type: Water may be abstracted from a single point  Source: Groundwater  Daily Rate (m3): Not Supplied  Yearly Rate (m3): Not Supplied  Details: As Boldly Outlined On Map  Authorised Start: 01 January  Authorised End: 31 December  Permit Start Date: 19th January 2010  Permit End Date: Not Supplied  Positional Accuracy: Located by supplier to within 10m</p>	A18SE (N)	606	2	554400 175080
100	<p><b>Water Abstractions</b></p> <p>Operator: Glaxosmithkline Plc  Licence Number: 9/40/01/0045/B/Gr  Permit Version: 103  Location: Borehole A At Glaxosmithkline, Temple Hill, Dartford  Authority: Environment Agency, Southern Region  Abstraction: Chemicals: Evaporative Cooling  Abstraction Type: Water may be abstracted from a single point  Source: Groundwater  Daily Rate (m3): Not Supplied  Yearly Rate (m3): Not Supplied  Details: As Boldly Outlined On Map  Authorised Start: 01 January  Authorised End: 31 December  Permit Start Date: 19th January 2010  Permit End Date: Not Supplied  Positional Accuracy: Located by supplier to within 10m</p>	A18SE (N)	606	2	554400 175080

Map ID	Details	Quadrant Reference (Compass Direction)	Estimated Distance From Site	Contact	NGR
100	<b>Water Abstractions</b> Operator: Glaxosmithkline Plc Licence Number: 9/40/01/0045/B/Gr Permit Version: 102 Location: Borehole A At Glaxosmithkline, Temple Hill, Dartford Authority: Environment Agency, Southern Region Abstraction: Chemicals: Evaporative Cooling Abstraction Type: Water may be abstracted from a single point Source: Groundwater Daily Rate (m3): Not Supplied Yearly Rate (m3): Not Supplied Details: As Boldly Outlined On Map Authorised Start: 01 January Authorised End: 31 December Permit Start Date: 30th October 2006 Permit End Date: Not Supplied Positional Accuracy: Located by supplier to within 10m	A18SE (N)	606	2	554400 175080
100	<b>Water Abstractions</b> Operator: Glaxosmithkline Plc Licence Number: 9/40/01/0045/B/Gr Permit Version: 102 Location: Borehole A At Glaxosmithkline, Temple Hill, Dartford Authority: Environment Agency, Southern Region Abstraction: Chemicals: Non-Evaporative Cooling Abstraction Type: Water may be abstracted from a single point Source: Groundwater Daily Rate (m3): Not Supplied Yearly Rate (m3): Not Supplied Details: As Boldly Outlined On Map Authorised Start: 01 January Authorised End: 31 December Permit Start Date: 30th October 2006 Permit End Date: Not Supplied Positional Accuracy: Located by supplier to within 10m	A18SE (N)	606	2	554400 175080
100	<b>Water Abstractions</b> Operator: Glaxosmithkline Plc Licence Number: 9/40/01/0045/B/Gr Permit Version: 102 Location: Borehole A At Glaxosmithkline, Temple Hill, Dartford Authority: Environment Agency, Southern Region Abstraction: Chemicals: Process Water Abstraction Type: Water may be abstracted from a single point Source: Groundwater Daily Rate (m3): Not Supplied Yearly Rate (m3): Not Supplied Details: As Boldly Outlined On Map Authorised Start: 01 January Authorised End: 31 December Permit Start Date: 30th October 2006 Permit End Date: Not Supplied Positional Accuracy: Located by supplier to within 10m	A18SE (N)	606	2	554400 175080
100	<b>Water Abstractions</b> Operator: Glaxosmithkline Plc Licence Number: 9/40/01/0045/B/Gr Permit Version: 101 Location: Borehole A At Glaxosmithkline, Temple Hill, Dartford Authority: Environment Agency, Southern Region Abstraction: Chemicals: Process Water Abstraction Type: Water may be abstracted from a single point Source: Groundwater Daily Rate (m3): Not Supplied Yearly Rate (m3): Not Supplied Details: As Boldly Outlined On Map Authorised Start: 01 January Authorised End: 31 December Permit Start Date: 28th August 2001 Permit End Date: Not Supplied Positional Accuracy: Located by supplier to within 10m	A18SE (N)	606	2	554400 175080

Map ID	Details	Quadrant Reference (Compass Direction)	Estimated Distance From Site	Contact	NGR
100	<p><b>Water Abstractions</b></p> <p>Operator: Glaxosmithkline Plc  Licence Number: 9/40/01/0045/B/Gr  Permit Version: 101  Location: Borehole A At Glaxosmithkline, Temple Hill, Dartford  Authority: Environment Agency, Southern Region  Abstraction: Chemicals: Non-Evaporative Cooling  Abstraction Type: Water may be abstracted from a single point  Source: Groundwater  Daily Rate (m3): Not Supplied  Yearly Rate (m3): Not Supplied  Details: As Boldly Outlined On Map  Authorised Start: 01 January  Authorised End: 31 December  Permit Start Date: 28th August 2001  Permit End Date: Not Supplied  Positional Accuracy: Located by supplier to within 10m</p>	A18SE (N)	606	2	554400 175080
100	<p><b>Water Abstractions</b></p> <p>Operator: Glaxosmithkline Plc  Licence Number: 9/40/01/0045/B/Gr  Permit Version: 101  Location: Borehole A At Glaxosmithkline, Temple Hill, Dartford  Authority: Environment Agency, Southern Region  Abstraction: Chemicals: Evaporative Cooling  Abstraction Type: Water may be abstracted from a single point  Source: Groundwater  Daily Rate (m3): Not Supplied  Yearly Rate (m3): Not Supplied  Details: As Boldly Outlined On Map  Authorised Start: 01 January  Authorised End: 31 December  Permit Start Date: 28th August 2001  Permit End Date: Not Supplied  Positional Accuracy: Located by supplier to within 10m</p>	A18SE (N)	606	2	554400 175080
101	<p><b>Water Abstractions</b></p> <p>Operator: Arjo Wiggins Carbonless Papers Ltd  Licence Number: 9/40/01/0032/Gr  Permit Version: 101  Location: Point B, Borehole At Dartford Paper Mill  Authority: Environment Agency, Southern Region  Abstraction: Paper And Printing: Process Water  Abstraction Type: Water may be abstracted from a single point  Source: Groundwater  Daily Rate (m3): Not Supplied  Yearly Rate (m3): Not Supplied  Details: Land Shown Edged Red On The Map.  Authorised Start: 01 October  Authorised End: 30 September  Permit Start Date: 30th October 2006  Permit End Date: Not Supplied  Positional Accuracy: Located by supplier to within 10m</p>	A17SE (NW)	823	2	553640 175140
101	<p><b>Water Abstractions</b></p> <p>Operator: Arjo Wiggins Carbonless Papers Ltd  Licence Number: 9/40/01/0032/Gr  Permit Version: 100  Location: Point B, Borehole At Dartford Paper Mill  Authority: Environment Agency, Southern Region  Abstraction: Paper And Printing: Process Water  Abstraction Type: Water may be abstracted from a single point  Source: Groundwater  Daily Rate (m3): Not Supplied  Yearly Rate (m3): Not Supplied  Details: Land Shown Edged Red On The Map.  Authorised Start: 01 October  Authorised End: 30 September  Permit Start Date: 2nd July 1993  Permit End Date: Not Supplied  Positional Accuracy: Located by supplier to within 10m</p>	A17SE (NW)	823	2	553640 175140

Map ID	Details	Quadrant Reference (Compass Direction)	Estimated Distance From Site	Contact	NGR
102	<p><b>Water Abstractions</b></p> <p>Operator: Arjo Wiggins Carbonless Papers Ltd  Licence Number: 9/40/01/0032/Gr  Permit Version: 101  Location: Point A, Borehole At Dartford Paper Mill  Authority: Environment Agency, Southern Region  Abstraction: Paper And Printing: Process Water  Abstraction Type: Water may be abstracted from a single point  Source: Groundwater  Daily Rate (m3): Not Supplied  Yearly Rate (m3): Not Supplied  Details: Land Shown Edged Red On The Map.  Authorised Start: 01 October  Authorised End: 30 September  Permit Start Date: 30th October 2006  Permit End Date: Not Supplied  Positional Accuracy: Located by supplier to within 10m</p>	A17NE (NW)	909	2	553590 175210
102	<p><b>Water Abstractions</b></p> <p>Operator: Arjo Wiggins Carbonless Papers Ltd  Licence Number: 9/40/01/0032/Gr  Permit Version: 100  Location: Point A, Borehole At Dartford Paper Mill  Authority: Environment Agency, Southern Region  Abstraction: Paper And Printing: Process Water  Abstraction Type: Water may be abstracted from a single point  Source: Groundwater  Daily Rate (m3): 5501  Yearly Rate (m3): 2000240  Details: Land Shown Edged Red On The Map.  Authorised Start: 01 October  Authorised End: 30 September  Permit Start Date: 2nd July 1993  Permit End Date: Not Supplied  Positional Accuracy: Located by supplier to within 100m</p>	A17NE (NW)	909	2	553590 175210
	<p><b>Water Abstractions</b></p> <p>Operator: Thames Water Utilities Ltd  Licence Number: 9/40/01/0002/B/Gr  Permit Version: 102  Location: Dartford Creek Sewage Treatment Works  Authority: Environment Agency, Southern Region  Abstraction: Other Industrial/Commercial/Public Services: General Washing/Process Washing  Abstraction Type: Water may be abstracted from a single point  Source: Groundwater  Daily Rate (m3): Not Supplied  Yearly Rate (m3): Not Supplied  Details: As Shown Coloured Blue On The Map.  Authorised Start: 01 October  Authorised End: 30 September  Permit Start Date: 30th October 2006  Permit End Date: Not Supplied  Positional Accuracy: Located by supplier to within 10m</p>	A17NE (NW)	1112	2	553590 175460
	<p><b>Water Abstractions</b></p> <p>Operator: Thames Water Utilities Ltd  Licence Number: 9/40/01/0002/B/Gr  Permit Version: 101  Location: Dartford Creek Sewage Treatment Works  Authority: Environment Agency, Southern Region  Abstraction: Other Industrial/Commercial/Public Services: General Washing/Process Washing  Abstraction Type: Water may be abstracted from a single point  Source: Groundwater  Daily Rate (m3): Not Supplied  Yearly Rate (m3): Not Supplied  Details: As Shown Coloured Blue On The Map.  Authorised Start: 01 October  Authorised End: 30 September  Permit Start Date: 29th October 2001  Permit End Date: Not Supplied  Positional Accuracy: Located by supplier to within 10m</p>	A17NE (NW)	1112	2	553590 175460

Map ID	Details	Quadrant Reference (Compass Direction)	Estimated Distance From Site	Contact	NGR
	<p><b>Water Abstractions</b></p> <p>Operator: Thames Water Utilities Ltd  Licence Number: 9/40/01/0002/B/Gr  Permit Version: 100  Location: Dartford Creek Sewage Treatment Works  Authority: Environment Agency, Southern Region  Abstraction: Other Industrial/Commercial/Public Services: General Washing/Process Washing  Abstraction Type: Water may be abstracted from a single point  Source: Groundwater  Daily Rate (m3): Not Supplied  Yearly Rate (m3): Not Supplied  Details: As Shown Coloured Blue On The Map.  Authorised Start: 01 October  Authorised End: 30 September  Permit Start Date: 2nd February 1966  Permit End Date: Not Supplied  Positional Accuracy: Located by supplier to within 100m</p>	A17NE (NW)	1112	2	553590 175460
	<p><b>Water Abstractions</b></p> <p>Operator: Thames Water Utilities Ltd  Licence Number: 1/0118/ /GR  Permit Version: Not Supplied  Location: Pumping Station, WILMINGTON  Authority: Environment Agency, Southern Region  Abstraction: Public Water Supply  Abstraction Type: Not Supplied  Source: Groundwater  Daily Rate (m3): 22730  Yearly Rate (m3): 6969018  Details: H5 Chalk  Authorised Start: Not Supplied  Authorised End: Not Supplied  Permit Start Date: Not Supplied  Permit End Date: Not Supplied  Positional Accuracy: Located by supplier to within 100m</p>	A3SE (S)	1629	2	554320 172860
	<p><b>Water Abstractions</b></p> <p>Operator: Thames Water Utilities Ltd  Licence Number: 9/40/01/0118/Gr  Permit Version: 102  Location: Borehole 2 At Wilmington Pumping Station, Dartford  Authority: Environment Agency, Southern Region  Abstraction: Public Water Supply: Potable Water Supply - Direct  Abstraction Type: Water may be abstracted from a single point  Source: Groundwater  Daily Rate (m3): Not Supplied  Yearly Rate (m3): Not Supplied  Details: N/A  Authorised Start: 01 October  Authorised End: 30 September  Permit Start Date: 22nd November 2006  Permit End Date: Not Supplied  Positional Accuracy: Located by supplier to within 10m</p>	A3SE (S)	1632	2	554319 172857
	<p><b>Water Abstractions</b></p> <p>Operator: Thames Water Utilities Ltd  Licence Number: 9/40/01/0118/Gr  Permit Version: 101  Location: Borehole 2 At Wilmington Pumping Station, Dartford  Authority: Environment Agency, Southern Region  Abstraction: Public Water Supply: Potable Water Supply - Direct  Abstraction Type: Water may be abstracted from a single point  Source: Groundwater  Daily Rate (m3): Not Supplied  Yearly Rate (m3): Not Supplied  Details: N/A  Authorised Start: 01 October  Authorised End: 30 September  Permit Start Date: 29th October 2001  Permit End Date: Not Supplied  Positional Accuracy: Located by supplier to within 10m</p>	A3SE (S)	1632	2	554319 172857

Map ID	Details	Quadrant Reference (Compass Direction)	Estimated Distance From Site	Contact	NGR
	<p><b>Water Abstractions</b></p> <p>Operator: Thames Water Utilities Ltd  Licence Number: 9/40/01/0118/Gr  Permit Version: 102  Location: Borehole 1 At Wilmington Pumping Station, Dartford  Authority: Environment Agency, Southern Region  Abstraction: Public Water Supply: Potable Water Supply - Direct  Abstraction Type: Water may be abstracted from a single point  Source: Groundwater  Daily Rate (m3): Not Supplied  Yearly Rate (m3): Not Supplied  Details: N/A  Authorised Start: 01 October  Authorised End: 30 September  Permit Start Date: 22nd November 2006  Permit End Date: Not Supplied  Positional Accuracy: Located by supplier to within 10m</p>	A3SE (S)	1654	2	554327 172836
	<p><b>Water Abstractions</b></p> <p>Operator: Thames Water Utilities Ltd  Licence Number: 9/40/01/0118/Gr  Permit Version: 101  Location: Borehole 1 At Wilmington Pumping Station, Dartford  Authority: Environment Agency, Southern Region  Abstraction: Public Water Supply: Potable Water Supply - Direct  Abstraction Type: Water may be abstracted from a single point  Source: Groundwater  Daily Rate (m3): Not Supplied  Yearly Rate (m3): Not Supplied  Details: N/A  Authorised Start: 01 October  Authorised End: 30 September  Permit Start Date: 29th October 2001  Permit End Date: Not Supplied  Positional Accuracy: Located by supplier to within 10m</p>	A3SE (S)	1654	2	554327 172836
	<p><b>Water Abstractions</b></p> <p>Operator: Bp Global Special Products Limited  Licence Number: 9/40/01/0097/Sr  Permit Version: 101  Location: River Cray At Dussek Campbell  Authority: Environment Agency, Southern Region  Abstraction: Retail: General Cooling (Existing Licences Only) (High Loss)  Abstraction Type: Water may be abstracted from a single point  Source: Surface  Daily Rate (m3): Not Supplied  Yearly Rate (m3): Not Supplied  Details: Within The Land Coloured Red On The Map.  Authorised Start: 01 October  Authorised End: 30 September  Permit Start Date: 1st August 2001  Permit End Date: Not Supplied  Positional Accuracy: Located by supplier to within 10m</p>	A16NW (NW)	1673	2	552770 175420
	<p><b>Water Abstractions</b></p> <p>Operator: Dussek Campbell (Cables) Limited  Licence Number: 9/40/01/0097/Sr  Permit Version: 100  Location: River Cray At Dussek Campbell  Authority: Environment Agency, Southern Region  Abstraction: Retail: General Cooling (Existing Licences Only) (High Loss)  Abstraction Type: Water may be abstracted from a single point  Source: Surface  Daily Rate (m3): Not Supplied  Yearly Rate (m3): Not Supplied  Details: Within The Land Coloured Red On The Map.  Authorised Start: 01 October  Authorised End: 30 September  Permit Start Date: 12th October 1998  Permit End Date: Not Supplied  Positional Accuracy: Located by supplier to within 10m</p>	A16NW (NW)	1673	2	552770 175420

Map ID	Details	Quadrant Reference (Compass Direction)	Estimated Distance From Site	Contact	NGR
	<p><b>Water Abstractions</b></p> <p>Operator: Thames Water Utilities Ltd  Licence Number: 9/40/01/0118/Gr  Permit Version: 100  Location: Wilmington Pumping Station, Dartford  Authority: Environment Agency, Southern Region  Abstraction: Public Water Supply: Potable Water Supply - Direct  Abstraction Type: Water may be abstracted from any point within an area  Source: Groundwater  Daily Rate (m3): 22730  Yearly Rate (m3): 6969018  Details: N/A  Authorised Start: 01 October  Authorised End: 30 September  Permit Start Date: 30th December 1966  Permit End Date: Not Supplied  Positional Accuracy: Located by supplier to within 10m</p>	(S)	1690	2	554100 172800
	<p><b>Water Abstractions</b></p> <p>Operator: Samas Roneo Ltd  Licence Number: 1/0160/B/G  Permit Version: Not Supplied  Location: Dartford Works, Hawley Road  Authority: Environment Agency, Southern Region  Abstraction: Agriculture (General)  Abstraction Type: Not Supplied  Source: Pond or Lake  Daily Rate (m3): 637  Yearly Rate (m3): 73645  Details: Additional Purpose: Industrial cooling  Authorised Start: Not Supplied  Authorised End: Not Supplied  Permit Start Date: Not Supplied  Permit End Date: Not Supplied  Positional Accuracy: Located by supplier to within 100m</p>	(S)	1845	2	554615 172685
	<p><b>Water Abstractions</b></p> <p>Operator: Samas Roneo Ltd  Licence Number: 9/40/01/0160/G  Permit Version: 100  Location: Borehole At Samas Roneo Ltd  Authority: Environment Agency, Southern Region  Abstraction: Other Industrial/Commercial/Public Services: General Washing/Process Washing  Abstraction Type: Water may be abstracted from a single point  Source: Groundwater  Daily Rate (m3): Not Supplied  Yearly Rate (m3): Not Supplied  Details: H5 Chalk  Authorised Start: 01 October  Authorised End: 30 September  Permit Start Date: 8th December 1992  Permit End Date: Not Supplied  Positional Accuracy: Located by supplier to within 100m</p>	(S)	1848	2	554610 172680
	<p><b>Water Abstractions</b></p> <p>Operator: Samas Roneo Ltd  Licence Number: 9/40/01/0160/G  Permit Version: 100  Location: Borehole At Samas Roneo Ltd  Authority: Environment Agency, Southern Region  Abstraction: Other Industrial/Commercial/Public Services: Evaporative Cooling  Abstraction Type: Water may be abstracted from a single point  Source: Groundwater  Daily Rate (m3): Not Supplied  Yearly Rate (m3): Not Supplied  Details: H5 Chalk  Authorised Start: 01 October  Authorised End: 30 September  Permit Start Date: 8th December 1992  Permit End Date: Not Supplied  Positional Accuracy: Located by supplier to within 10m</p>	(S)	1848	2	554610 172680



Map ID	Details	Quadrant Reference (Compass Direction)	Estimated Distance From Site	Contact	NGR
	<p><b>Water Abstractions</b></p> <p>Operator: Samas Roneo Ltd  Licence Number: 9/40/01/0160/G  Permit Version: 100  Location: Borehole At Samas Roneo Ltd  Authority: Environment Agency, Southern Region  Abstraction: Chemicals: Drinking; Cooking; Sanitary; Washing; (Small Garden)  Abstraction Type: Water may be abstracted from a single point  Source: Groundwater  Daily Rate (m3): 364  Yearly Rate (m3): 19639  Details: Additional Purpose: Industrial  Authorised Start: 01 October  Authorised End: 30 September  Permit Start Date: 8th December 1992  Permit End Date: Not Supplied  Positional Accuracy: Located by supplier to within 100m</p>	(S)	1849	2	554615 172680
	<p><b>Water Abstractions</b></p> <p>Operator: Samas Roneo Ltd  Licence Number: 1/0160/ /G  Permit Version: Not Supplied  Location: Dartford Works , (Hawley Road), DARTFORD  Authority: Environment Agency, Southern Region  Abstraction: Industrial Cooling (Miscellaneous)  Abstraction Type: Not Supplied  Source: Groundwater  Daily Rate (m3): 637  Yearly Rate (m3): 73645  Details: H5 Chalk  Authorised Start: Not Supplied  Authorised End: Not Supplied  Permit Start Date: Not Supplied  Permit End Date: Not Supplied  Positional Accuracy: Located by supplier to within 100m</p>	(S)	1854	2	554615 172675
	<p><b>Water Abstractions</b></p> <p>Operator: National Power Plc  Licence Number: 1/0210/ /G  Permit Version: Not Supplied  Location: Littlebrook D Power Station, DARTFORD  Authority: Environment Agency, Southern Region  Abstraction: General Industrial  Abstraction Type: Not Supplied  Source: Groundwater  Daily Rate (m3): 2046  Yearly Rate (m3): 270000  Details: S4 River Gravels  Authorised Start: Not Supplied  Authorised End: Not Supplied  Permit Start Date: Not Supplied  Permit End Date: Not Supplied  Positional Accuracy: Located by supplier to within 100m</p>	A25SE (NE)	1857	2	555590 175745
	<p><b>Water Abstractions</b></p> <p>Operator: Innogy Plc  Licence Number: 9/40/01/0210  Permit Version: 102  Location: A Well Pit At Littlebrook D Power Station  Authority: Environment Agency, Southern Region  Abstraction: Production of Energy: General Use (Very Low Loss)  Abstraction Type: Water may be abstracted from a single point  Source: Groundwater  Daily Rate (m3): Not Supplied  Yearly Rate (m3): Not Supplied  Details: As Shown Red On The Map.  Authorised Start: 01 January  Authorised End: 31 December  Permit Start Date: 31st March 2001  Permit End Date: Not Supplied  Positional Accuracy: Located by supplier to within 10m</p>	A25SE (NE)	1861	2	555590 175750

Map ID	Details	Quadrant Reference (Compass Direction)	Estimated Distance From Site	Contact	NGR
	<p><b>Water Abstractions</b></p> <p>Operator: Npower  Licence Number: 9/40/01/0210  Permit Version: 101  Location: A Well Pit At Littlebrook D Power Station  Authority: Environment Agency, Southern Region  Abstraction: Production of Energy: General Use (Very Low Loss)  Abstraction Type: Water may be abstracted from a single point  Source: Groundwater  Daily Rate (m3): 0  Yearly Rate (m3): 27003  Details: As Shown Red On The Map.  Authorised Start: 01 January  Authorised End: 31 December  Permit Start Date: 16th March 2000  Permit End Date: Not Supplied  Positional Accuracy: Located by supplier to within 10m</p>	A25SE (NE)	1861	2	555590 175750
	<p><b>Water Abstractions</b></p> <p>Operator: National Power Plc  Licence Number: 1/0210/ /G  Permit Version: Not Supplied  Location: Littlebrook D Power Station, DARTFORD  Authority: Environment Agency, Southern Region  Abstraction: General Industrial  Abstraction Type: Not Supplied  Source: Groundwater  Daily Rate (m3): Not Supplied  Yearly Rate (m3): 27000  Details: S4 River Gravels  Authorised Start: Not Supplied  Authorised End: Not Supplied  Permit Start Date: Not Supplied  Permit End Date: Not Supplied  Positional Accuracy: Located by supplier to within 100m</p>	A25SE (NE)	1861	2	555590 175750
	<p><b>Water Abstractions</b></p> <p>Operator: Samas Roneo Ltd  Licence Number: 9/40/01/0205  Permit Version: 100  Location: Borehole At Samas Roneo, Crayford Works  Authority: Environment Agency, Southern Region  Abstraction: Other Industrial/Commercial/Public Services: Process Water  Abstraction Type: Water may be abstracted from a single point  Source: Groundwater  Daily Rate (m3): Not Supplied  Yearly Rate (m3): Not Supplied  Details: Boldly Outlined In Red On Plan  Authorised Start: 01 October  Authorised End: 30 September  Permit Start Date: 8th December 1992  Permit End Date: Not Supplied  Positional Accuracy: Located by supplier to within 10m</p>	(W)	1896	2	552290 174710
103	<p><b>Water Industry Act Referrals</b></p> <p>Name: Murex Biotech Ltd  Location: MUREX BIOTECH LTD, CENTRAL ROAD, TEMPLE HILL, DARTFORD, DARTFORD, DA1 5LR  Authority: Environment Agency, Southern Region  Permit Reference: CC5959  Dated: 22nd October 2007  Process Type: Permissions or amendments to discharge under the Water Industry Act 1991  Description: Processes which result in the discharge of Special Category effluents under The Trade Effluents (Prescribed Processes and Substances) Regulations  <b>Status: Application received by the EA but is not yet authorised</b>  Positional Accuracy: Manually positioned to the address or location</p>	A13NE (NE)	259	2	554440 174625
104	<p><b>Water Industry Act Referrals</b></p> <p>Name: Glaxosmithkline Plc  Location: GLAXOSMITHKLINE PLC, TEMPLE HILL, TEMPLE HILL, DARTFORD, DARTFORD, DA1 5AH  Authority: Environment Agency, Southern Region  Permit Reference: CC5649  Dated: 9th April 2008  Process Type: Permissions or amendments to discharge under the Water Industry Act 1991  Description: Processes which result in the discharge of Special Category effluents under The Trade Effluents (Prescribed Processes and Substances) Regulations  <b>Status: Application received by the EA but is not yet authorised</b>  Positional Accuracy: Automatically positioned to the address</p>	A14NW (E)	689	2	554858 174744

Map ID	Details	Quadrant Reference (Compass Direction)	Estimated Distance From Site	Contact	NGR
104	<p><b>Water Industry Act Referrals</b></p> <p>Name: Wellcome Foundation Ltd            Location: WELLCOME FOUNDATION LTD, TEMPLE HILL, TEMPLE HILL, DARTFORD, DARTFORD, DA1 5AH            Authority: Environment Agency, Southern Region            Permit Reference: AS4397            Dated: 14th July 1995            Process Type: Permissions or amendments to discharge under the Water Industry Act 1991            Description: Processes which result in the discharge of Special Category effluents under The Trade Effluents (Prescribed Processes and Substances) Regulations  <b>Status: Application cancelled</b>            Positional Accuracy: Automatically positioned to the address</p>	A14NW (E)	689	2	554858 174744
	<p><b>Groundwater Vulnerability</b></p> <p>Soil Classification: Soils of High Leaching Potential (U) - Soil information for restored mineral workings and urban areas is based on fewer observations than elsewhere. A worst case vulnerability classification (H) assumed, until proved otherwise            Map Sheet: Sheet 40 Thames Estuary            Scale: 1:100,000</p>	A13SE (NE)	0	2	554196 174501
	<p><b>Drift Deposits</b></p> <p>Drift Deposit: Low permeability drift deposits occurring at the surface and overlying Major and Minor Aquifers are head, clay-with-flints, brickearth, peat, river terrace deposits and marine and estuarine alluvium            Map Sheet: Sheet 40 Thames Estuary            Scale: 1:100,000</p>	A13SE (NE)	0	2	554196 174501
	<p><b>Bedrock Aquifer Designations</b></p> <p>Aquifer Designation: Principal Aquifer</p>	A13SE (NE)	0	4	554196 174501
	<p><b>Superficial Aquifer Designations</b></p> <p>Aquifer Designation: Secondary Aquifer - Undifferentiated</p>	A13SE (NE)	0	4	554196 174501
105	<p><b>Source Protection Zones</b></p> <p>Name: Not Supplied            Source: Environment Agency, Head Office            Reference: Not Supplied            Type: Zone II (Outer Protection Zone): Either 25% of the source area or a 400 day travel time whichever is greater.</p>	A13SE (NE)	0	2	554196 174501
106	<p><b>Source Protection Zones</b></p> <p>Name: Not Supplied            Source: Environment Agency, Head Office            Reference: Not Supplied            Type: Zone I (Inner Protection Zone): Travel time of 50 days or less to the groundwater source.</p>	A13SE (NE)	0	2	554196 174501
107	<p><b>Source Protection Zones</b></p> <p>Name: Not Supplied            Source: Environment Agency, Head Office            Reference: Not Supplied            Type: Zone III (Total Catchment): The total area needed to support the discharge from the protected groundwater source.</p>	A13SE (NE)	0	2	554196 174501
108	<p><b>Source Protection Zones</b></p> <p>Name: Not Supplied            Source: Environment Agency, Head Office            Reference: Not Supplied            Type: Zone I (Inner Protection Zone): Travel time of 50 days or less to the groundwater source.</p>	A13NW (NW)	390	2	553865 174749
	<p><b>Extreme Flooding from Rivers or Sea without Defences</b></p> <p>Type: Extent of Extreme Flooding from Rivers or Sea without Defences            Flood Plain Type: Fluvial/Tidal Models            Boundary Accuracy: As Supplied</p>	A13SE (NE)	0	2	554196 174501
	<p><b>Extreme Flooding from Rivers or Sea without Defences</b></p> <p>Type: Extent of Extreme Flooding from Rivers or Sea without Defences            Flood Plain Type: Fluvial / Tidal Models and Fluvial Events            Boundary Accuracy: As Supplied</p>	A13NE (N)	0	2	554198 174508
	<p><b>Extreme Flooding from Rivers or Sea without Defences</b></p> <p>Type: Extent of Extreme Flooding from Rivers or Sea without Defences            Flood Plain Type: Fluvial Models            Boundary Accuracy: As Supplied</p>	A13SW (W)	22	2	554155 174497
	<p><b>Extreme Flooding from Rivers or Sea without Defences</b></p> <p>Type: Extent of Extreme Flooding from Rivers or Sea without Defences            Flood Plain Type: Fluvial / Tidal Models and Fluvial Events            Boundary Accuracy: As Supplied</p>	A13SE (S)	43	2	554210 174444

Map ID	Details	Quadrant Reference (Compass Direction)	Estimated Distance From Site	Contact	NGR
	<b>Extreme Flooding from Rivers or Sea without Defences</b> Type: Extent of Extreme Flooding from Rivers or Sea without Defences Flood Plain Type: Fluvial Models Boundary Accuracy: As Supplied	A13SE (SE)	45	2	554225 174442
	<b>Extreme Flooding from Rivers or Sea without Defences</b> Type: Extent of Extreme Flooding from Rivers or Sea without Defences Flood Plain Type: Fluvial Models and Fluvial Events Boundary Accuracy: As Supplied	A13SE (SE)	48	2	554235 174442
	<b>Extreme Flooding from Rivers or Sea without Defences</b> Type: Extent of Extreme Flooding from Rivers or Sea without Defences Flood Plain Type: Fluvial/Tidal Models Boundary Accuracy: As Supplied	A13SE (SE)	57	2	554245 174436
	<b>Extreme Flooding from Rivers or Sea without Defences</b> Type: Extent of Extreme Flooding from Rivers or Sea without Defences Flood Plain Type: Tidal Models Boundary Accuracy: As Supplied	A13NE (NE)	63	2	554250 174552
	<b>Extreme Flooding from Rivers or Sea without Defences</b> Type: Extent of Extreme Flooding from Rivers or Sea without Defences Flood Plain Type: Fluvial Models and Fluvial Events Boundary Accuracy: As Supplied	A13SE (S)	64	2	554210 174422
	<b>Extreme Flooding from Rivers or Sea without Defences</b> Type: Extent of Extreme Flooding from Rivers or Sea without Defences Flood Plain Type: Fluvial Models and Fluvial Events Boundary Accuracy: As Supplied	A13SE (SE)	65	2	554252 174432
	<b>Extreme Flooding from Rivers or Sea without Defences</b> Type: Extent of Extreme Flooding from Rivers or Sea without Defences Flood Plain Type: Fluvial/Tidal Models Boundary Accuracy: As Supplied	A13SE (SE)	68	2	554255 174430
	<b>Extreme Flooding from Rivers or Sea without Defences</b> Type: Extent of Extreme Flooding from Rivers or Sea without Defences Flood Plain Type: Fluvial/Tidal Models Boundary Accuracy: As Supplied	A13SE (S)	71	2	554210 174415
	<b>Extreme Flooding from Rivers or Sea without Defences</b> Type: Extent of Extreme Flooding from Rivers or Sea without Defences Flood Plain Type: Fluvial Models and Fluvial Events Boundary Accuracy: As Supplied	A13SE (SE)	86	2	554273 174422
	<b>Extreme Flooding from Rivers or Sea without Defences</b> Type: Extent of Extreme Flooding from Rivers or Sea without Defences Flood Plain Type: Fluvial Models and Fluvial Events Boundary Accuracy: As Supplied	A13SE (S)	86	2	554200 174402
	<b>Extreme Flooding from Rivers or Sea without Defences</b> Type: Extent of Extreme Flooding from Rivers or Sea without Defences Flood Plain Type: Fluvial/Tidal Models Boundary Accuracy: As Supplied	A13SE (S)	86	2	554200 174401
	<b>Extreme Flooding from Rivers or Sea without Defences</b> Type: Extent of Extreme Flooding from Rivers or Sea without Defences Flood Plain Type: Fluvial Models and Fluvial Events Boundary Accuracy: As Supplied	A13SW (S)	92	2	554195 174397
	<b>Extreme Flooding from Rivers or Sea without Defences</b> Type: Extent of Extreme Flooding from Rivers or Sea without Defences Flood Plain Type: Fluvial/Tidal Models Boundary Accuracy: As Supplied	A13SW (S)	101	2	554190 174389
	<b>Extreme Flooding from Rivers or Sea without Defences</b> Type: Extent of Extreme Flooding from Rivers or Sea without Defences Flood Plain Type: Fluvial Models and Fluvial Events Boundary Accuracy: As Supplied	A13SW (S)	115	2	554181 174377
	<b>Extreme Flooding from Rivers or Sea without Defences</b> Type: Extent of Extreme Flooding from Rivers or Sea without Defences Flood Plain Type: Fluvial/Tidal Models Boundary Accuracy: As Supplied	A13SW (S)	116	2	554180 174376
	<b>Extreme Flooding from Rivers or Sea without Defences</b> Type: Extent of Extreme Flooding from Rivers or Sea without Defences Flood Plain Type: Fluvial Models and Fluvial Events Boundary Accuracy: As Supplied	A13SW (S)	126	2	554175 174367

Map ID	Details	Quadrant Reference (Compass Direction)	Estimated Distance From Site	Contact	NGR
	<b>Extreme Flooding from Rivers or Sea without Defences</b> Type: Extent of Extreme Flooding from Rivers or Sea without Defences Flood Plain Type: Fluvial/Tidal Models Boundary Accuracy: As Supplied	A13SW (S)	144	2	554180 174347
	<b>Extreme Flooding from Rivers or Sea without Defences</b> Type: Extent of Extreme Flooding from Rivers or Sea without Defences Flood Plain Type: Fluvial Models and Fluvial Events Boundary Accuracy: As Supplied	A13SW (S)	156	2	554172 174337
	<b>Extreme Flooding from Rivers or Sea without Defences</b> Type: Extent of Extreme Flooding from Rivers or Sea without Defences Flood Plain Type: Fluvial/Tidal Models Boundary Accuracy: As Supplied	A13SW (S)	171	2	554190 174317
	<b>Extreme Flooding from Rivers or Sea without Defences</b> Type: Extent of Extreme Flooding from Rivers or Sea without Defences Flood Plain Type: Fluvial Models and Fluvial Events Boundary Accuracy: As Supplied	A13SW (S)	173	2	554190 174315
	<b>Extreme Flooding from Rivers or Sea without Defences</b> Type: Extent of Extreme Flooding from Rivers or Sea without Defences Flood Plain Type: Fluvial/Tidal Models Boundary Accuracy: As Supplied	A13SE (S)	174	2	554203 174312
	<b>Extreme Flooding from Rivers or Sea without Defences</b> Type: Extent of Extreme Flooding from Rivers or Sea without Defences Flood Plain Type: Fluvial Models and Fluvial Events Boundary Accuracy: As Supplied	A13SE (S)	175	2	554205 174311
	<b>Extreme Flooding from Rivers or Sea without Defences</b> Type: Extent of Extreme Flooding from Rivers or Sea without Defences Flood Plain Type: Fluvial/Tidal Models Boundary Accuracy: As Supplied	A13SE (S)	185	2	554231 174302
	<b>Extreme Flooding from Rivers or Sea without Defences</b> Type: Extent of Extreme Flooding from Rivers or Sea without Defences Flood Plain Type: Fluvial Models and Fluvial Events Boundary Accuracy: As Supplied	A13SE (S)	186	2	554235 174301
	<b>Extreme Flooding from Rivers or Sea without Defences</b> Type: Extent of Extreme Flooding from Rivers or Sea without Defences Flood Plain Type: Fluvial/Tidal Models Boundary Accuracy: As Supplied	A13SE (S)	200	2	554263 174292
	<b>Extreme Flooding from Rivers or Sea without Defences</b> Type: Extent of Extreme Flooding from Rivers or Sea without Defences Flood Plain Type: Fluvial Models and Fluvial Events Boundary Accuracy: As Supplied	A13SE (SE)	220	2	554295 174281
	<b>Extreme Flooding from Rivers or Sea without Defences</b> Type: Extent of Extreme Flooding from Rivers or Sea without Defences Flood Plain Type: Fluvial/Tidal Models Boundary Accuracy: As Supplied	A13SE (SE)	228	2	554307 174277
	<b>Extreme Flooding from Rivers or Sea without Defences</b> Type: Extent of Extreme Flooding from Rivers or Sea without Defences Flood Plain Type: Fluvial Models Boundary Accuracy: As Supplied	A13SE (SE)	235	2	554421 174372
	<b>Extreme Flooding from Rivers or Sea without Defences</b> Type: Extent of Extreme Flooding from Rivers or Sea without Defences Flood Plain Type: Fluvial Models and Fluvial Events Boundary Accuracy: As Supplied	A13SE (SE)	249	2	554335 174267
	<b>Extreme Flooding from Rivers or Sea without Defences</b> Type: Extent of Extreme Flooding from Rivers or Sea without Defences Flood Plain Type: Fluvial Models Boundary Accuracy: As Supplied	A13SE (E)	250	2	554465 174472
	<b>Flooding from Rivers or Sea without Defences</b> Type: Extent of Flooding from Rivers or Sea without Defences Flood Plain Type: Fluvial/Tidal Models Boundary Accuracy: As Supplied	A13SE (NE)	0	2	554196 174501
	<b>Flooding from Rivers or Sea without Defences</b> Type: Extent of Flooding from Rivers or Sea without Defences Flood Plain Type: Tidal Models Boundary Accuracy: As Supplied	A13SW (W)	21	2	554161 174489

Map ID	Details	Quadrant Reference (Compass Direction)	Estimated Distance From Site	Contact	NGR
	<b>Flooding from Rivers or Sea without Defences</b> Type: Extent of Flooding from Rivers or Sea without Defences Flood Plain Type: Tidal Models Boundary Accuracy: As Supplied	A13NE (E)	21	2	554235 174504
	<b>Flooding from Rivers or Sea without Defences</b> Type: Extent of Flooding from Rivers or Sea without Defences Flood Plain Type: Fluvial Models Boundary Accuracy: As Supplied	A13NW (W)	30	2	554145 174506
	<b>Flooding from Rivers or Sea without Defences</b> Type: Extent of Flooding from Rivers or Sea without Defences Flood Plain Type: Tidal Models Boundary Accuracy: As Supplied	A13NW (W)	34	2	554141 174507
	<b>Flooding from Rivers or Sea without Defences</b> Type: Extent of Flooding from Rivers or Sea without Defences Flood Plain Type: Fluvial Models Boundary Accuracy: As Supplied	A13SW (SW)	36	2	554155 174476
	<b>Flooding from Rivers or Sea without Defences</b> Type: Extent of Flooding from Rivers or Sea without Defences Flood Plain Type: Tidal Models Boundary Accuracy: As Supplied	A13SE (SE)	40	2	554224 174446
	<b>Flooding from Rivers or Sea without Defences</b> Type: Extent of Flooding from Rivers or Sea without Defences Flood Plain Type: Tidal Models Boundary Accuracy: As Supplied	A13SW (SW)	44	2	554158 174462
	<b>Flooding from Rivers or Sea without Defences</b> Type: Extent of Flooding from Rivers or Sea without Defences Flood Plain Type: Tidal Models Boundary Accuracy: As Supplied	A13SE (SE)	45	2	554231 174444
	<b>Flooding from Rivers or Sea without Defences</b> Type: Extent of Flooding from Rivers or Sea without Defences Flood Plain Type: Fluvial Models Boundary Accuracy: As Supplied	A13SE (SE)	47	2	554233 174442
	<b>Flooding from Rivers or Sea without Defences</b> Type: Extent of Flooding from Rivers or Sea without Defences Flood Plain Type: Fluvial Models Boundary Accuracy: As Supplied	A13NW (W)	50	2	554125 174515
	<b>Flooding from Rivers or Sea without Defences</b> Type: Extent of Flooding from Rivers or Sea without Defences Flood Plain Type: Tidal Models Boundary Accuracy: As Supplied	A13NW (W)	52	2	554124 174517
	<b>Flooding from Rivers or Sea without Defences</b> Type: Extent of Flooding from Rivers or Sea without Defences Flood Plain Type: Tidal Models Boundary Accuracy: As Supplied	A13SE (SE)	60	2	554245 174434
	<b>Flooding from Rivers or Sea without Defences</b> Type: Extent of Flooding from Rivers or Sea without Defences Flood Plain Type: Fluvial Models Boundary Accuracy: As Supplied	A13SE (SE)	64	2	554251 174432
	<b>Flooding from Rivers or Sea without Defences</b> Type: Extent of Flooding from Rivers or Sea without Defences Flood Plain Type: Fluvial Models Boundary Accuracy: As Supplied	A13SE (S)	64	2	554210 174422
	<b>Flooding from Rivers or Sea without Defences</b> Type: Extent of Flooding from Rivers or Sea without Defences Flood Plain Type: Fluvial Models Boundary Accuracy: As Supplied	A13NW (W)	67	2	554110 174524
	<b>Flooding from Rivers or Sea without Defences</b> Type: Extent of Flooding from Rivers or Sea without Defences Flood Plain Type: Tidal Models Boundary Accuracy: As Supplied	A13SE (S)	70	2	554210 174417
	<b>Flooding from Rivers or Sea without Defences</b> Type: Extent of Flooding from Rivers or Sea without Defences Flood Plain Type: Tidal Models Boundary Accuracy: As Supplied	A13SE (SE)	78	2	554265 174425

Map ID	Details	Quadrant Reference (Compass Direction)	Estimated Distance From Site	Contact	NGR
	<b>Flooding from Rivers or Sea without Defences</b> Type: Extent of Flooding from Rivers or Sea without Defences Flood Plain Type: Tidal Models Boundary Accuracy: As Supplied	A13SE (SE)	81	2	554269 174424
	<b>Flooding from Rivers or Sea without Defences</b> Type: Extent of Flooding from Rivers or Sea without Defences Flood Plain Type: Fluvial Models Boundary Accuracy: As Supplied	A13SE (SE)	84	2	554271 174422
	<b>Flooding from Rivers or Sea without Defences</b> Type: Extent of Flooding from Rivers or Sea without Defences Flood Plain Type: Fluvial Models Boundary Accuracy: As Supplied	A13SE (S)	85	2	554200 174402
	<b>Flooding from Rivers or Sea without Defences</b> Type: Extent of Flooding from Rivers or Sea without Defences Flood Plain Type: Tidal Models Boundary Accuracy: As Supplied	A13NW (W)	85	2	554094 174532
	<b>Flooding from Rivers or Sea without Defences</b> Type: Extent of Flooding from Rivers or Sea without Defences Flood Plain Type: Tidal Models Boundary Accuracy: As Supplied	A13SE (S)	87	2	554200 174400
	<b>Flooding from Rivers or Sea without Defences</b> Type: Extent of Flooding from Rivers or Sea without Defences Flood Plain Type: Fluvial Models Boundary Accuracy: As Supplied	A13SW (S)	92	2	554195 174397
	<b>Flooding from Rivers or Sea without Defences</b> Type: Extent of Flooding from Rivers or Sea without Defences Flood Plain Type: Tidal Models Boundary Accuracy: As Supplied	A13SE (SE)	93	2	554280 174419
	<b>Flooding from Rivers or Sea without Defences</b> Type: Extent of Flooding from Rivers or Sea without Defences Flood Plain Type: Fluvial/Tidal Models Boundary Accuracy: As Supplied	A13SW (S)	95	2	554195 174394
	<b>Flooding from Rivers or Sea without Defences</b> Type: Extent of Flooding from Rivers or Sea without Defences Flood Plain Type: Fluvial Models Boundary Accuracy: As Supplied	A13NW (W)	99	2	554080 174537
	<b>Flooding from Rivers or Sea without Defences</b> Type: Extent of Flooding from Rivers or Sea without Defences Flood Plain Type: Tidal Models Boundary Accuracy: As Supplied	A13SW (S)	100	2	554190 174389
	<b>Flooding from Rivers or Sea without Defences</b> Type: Extent of Flooding from Rivers or Sea without Defences Flood Plain Type: Tidal Models Boundary Accuracy: As Supplied	A13NW (W)	108	2	554073 174542
	<b>Flooding from Rivers or Sea without Defences</b> Type: Extent of Flooding from Rivers or Sea without Defences Flood Plain Type: Fluvial Models Boundary Accuracy: As Supplied	A13SW (S)	114	2	554182 174377
	<b>Flooding from Rivers or Sea without Defences</b> Type: Extent of Flooding from Rivers or Sea without Defences Flood Plain Type: Tidal Models Boundary Accuracy: As Supplied	A13SW (S)	119	2	554180 174373
	<b>Flooding from Rivers or Sea without Defences</b> Type: Extent of Flooding from Rivers or Sea without Defences Flood Plain Type: Fluvial Models Boundary Accuracy: As Supplied	A13NW (W)	122	2	554060 174548
	<b>Flooding from Rivers or Sea without Defences</b> Type: Extent of Flooding from Rivers or Sea without Defences Flood Plain Type: Fluvial Models Boundary Accuracy: As Supplied	A13SW (S)	128	2	554170 174366
	<b>Flooding from Rivers or Sea without Defences</b> Type: Extent of Flooding from Rivers or Sea without Defences Flood Plain Type: Tidal Models Boundary Accuracy: As Supplied	A13NW (W)	132	2	554051 174552

Map ID	Details	Quadrant Reference (Compass Direction)	Estimated Distance From Site	Contact	NGR
	<b>Flooding from Rivers or Sea without Defences</b> Type: Extent of Flooding from Rivers or Sea without Defences Flood Plain Type: Tidal Models Boundary Accuracy: As Supplied	A13SW (S)	132	2	554170 174363
	<b>Flooding from Rivers or Sea without Defences</b> Type: Extent of Flooding from Rivers or Sea without Defences Flood Plain Type: Tidal Models Boundary Accuracy: As Supplied	A13NW (W)	137	2	554046 174552
	<b>Flooding from Rivers or Sea without Defences</b> Type: Extent of Flooding from Rivers or Sea without Defences Flood Plain Type: Fluvial Models Boundary Accuracy: As Supplied	A13SW (S)	163	2	554165 174331
	<b>Flooding from Rivers or Sea without Defences</b> Type: Extent of Flooding from Rivers or Sea without Defences Flood Plain Type: Fluvial/Tidal Models Boundary Accuracy: As Supplied	A13NE (NE)	170	2	554333 174619
	<b>Flooding from Rivers or Sea without Defences</b> Type: Extent of Flooding from Rivers or Sea without Defences Flood Plain Type: Tidal Models Boundary Accuracy: As Supplied	A13SW (S)	171	2	554190 174317
	<b>Flooding from Rivers or Sea without Defences</b> Type: Extent of Flooding from Rivers or Sea without Defences Flood Plain Type: Fluvial Models Boundary Accuracy: As Supplied	A13SW (S)	172	2	554184 174318
	<b>Flooding from Rivers or Sea without Defences</b> Type: Extent of Flooding from Rivers or Sea without Defences Flood Plain Type: Tidal Models Boundary Accuracy: As Supplied	A13SW (S)	173	2	554181 174317
	<b>Flooding from Rivers or Sea without Defences</b> Type: Extent of Flooding from Rivers or Sea without Defences Flood Plain Type: Fluvial Models Boundary Accuracy: As Supplied	A13SW (S)	174	2	554190 174314
	<b>Flooding from Rivers or Sea without Defences</b> Type: Extent of Flooding from Rivers or Sea without Defences Flood Plain Type: Fluvial/Tidal Models Boundary Accuracy: As Supplied	A13NE (NE)	183	2	554377 174581
	<b>Flooding from Rivers or Sea without Defences</b> Type: Extent of Flooding from Rivers or Sea without Defences Flood Plain Type: Tidal Models Boundary Accuracy: As Supplied	A13SE (S)	184	2	554224 174302
	<b>Flooding from Rivers or Sea without Defences</b> Type: Extent of Flooding from Rivers or Sea without Defences Flood Plain Type: Fluvial Models Boundary Accuracy: As Supplied	A13NW (W)	186	2	554000 174572
	<b>Flooding from Rivers or Sea without Defences</b> Type: Extent of Flooding from Rivers or Sea without Defences Flood Plain Type: Fluvial Models Boundary Accuracy: As Supplied	A13SE (S)	188	2	554236 174299
	<b>Flooding from Rivers or Sea without Defences</b> Type: Extent of Flooding from Rivers or Sea without Defences Flood Plain Type: Tidal Models Boundary Accuracy: As Supplied	A13NW (W)	194	2	553994 174577
	<b>Flooding from Rivers or Sea without Defences</b> Type: Extent of Flooding from Rivers or Sea without Defences Flood Plain Type: Tidal Models Boundary Accuracy: As Supplied	A13SE (S)	197	2	554252 174292
	<b>Flooding from Rivers or Sea without Defences</b> Type: Extent of Flooding from Rivers or Sea without Defences Flood Plain Type: Tidal Models Boundary Accuracy: As Supplied	A13SE (S)	198	2	554257 174292
	<b>Flooding from Rivers or Sea without Defences</b> Type: Extent of Flooding from Rivers or Sea without Defences Flood Plain Type: Fluvial/Tidal Models Boundary Accuracy: As Supplied	A13SE (SE)	206	2	554408 174410



Map ID	Details	Quadrant Reference (Compass Direction)	Estimated Distance From Site	Contact	NGR
	<b>Flooding from Rivers or Sea without Defences</b> Type: Extent of Flooding from Rivers or Sea without Defences Flood Plain Type: Fluvial Models Boundary Accuracy: As Supplied	A13SE (S)	209	2	554280 174287
	<b>Flooding from Rivers or Sea without Defences</b> Type: Extent of Flooding from Rivers or Sea without Defences Flood Plain Type: Tidal Models Boundary Accuracy: As Supplied	A13SE (S)	210	2	554282 174287
	<b>Flooding from Rivers or Sea without Defences</b> Type: Extent of Flooding from Rivers or Sea without Defences Flood Plain Type: Fluvial Models Boundary Accuracy: As Supplied	A13NW (W)	217	2	553970 174582
	<b>Flooding from Rivers or Sea without Defences</b> Type: Extent of Flooding from Rivers or Sea without Defences Flood Plain Type: Fluvial Models Boundary Accuracy: As Supplied	A13SE (SE)	218	2	554295 174282
	<b>Flooding from Rivers or Sea without Defences</b> Type: Extent of Flooding from Rivers or Sea without Defences Flood Plain Type: Fluvial/Tidal Models Boundary Accuracy: As Supplied	A13SE (SE)	219	2	554411 174385
	<b>Flooding from Rivers or Sea without Defences</b> Type: Extent of Flooding from Rivers or Sea without Defences Flood Plain Type: Tidal Models Boundary Accuracy: As Supplied	A13NW (W)	223	2	553966 174587
	<b>Flooding from Rivers or Sea without Defences</b> Type: Extent of Flooding from Rivers or Sea without Defences Flood Plain Type: Tidal Models Boundary Accuracy: As Supplied	A13SE (SE)	229	2	554309 174277
	<b>Flooding from Rivers or Sea without Defences</b> Type: Extent of Flooding from Rivers or Sea without Defences Flood Plain Type: Tidal Models Boundary Accuracy: As Supplied	A13SE (SE)	231	2	554315 174277
	<b>Flooding from Rivers or Sea without Defences</b> Type: Extent of Flooding from Rivers or Sea without Defences Flood Plain Type: Fluvial Models Boundary Accuracy: As Supplied	A13SE (SE)	240	2	554326 174272
	<b>Flooding from Rivers or Sea without Defences</b> Type: Extent of Flooding from Rivers or Sea without Defences Flood Plain Type: Tidal Models Boundary Accuracy: As Supplied	A13SE (SE)	246	2	554345 174277
	<b>Areas Benefiting from Flood Defences</b> Type: Area Benefiting from Flood Defences Boundary Accuracy: As Supplied	A13NE (E)	21	2	554235 174504
	<b>Areas Benefiting from Flood Defences</b> Type: Area Benefiting from Flood Defences Boundary Accuracy: As Supplied	A13SW (SW)	44	2	554158 174462
	<b>Areas Benefiting from Flood Defences</b> Type: Area Benefiting from Flood Defences Boundary Accuracy: As Supplied	A13SE (SE)	93	2	554280 174419
	<b>Areas Benefiting from Flood Defences</b> Type: Area Benefiting from Flood Defences Boundary Accuracy: As Supplied	A13NE (NE)	189	2	554353 174625
	<b>Areas Benefiting from Flood Defences</b> Type: Area Benefiting from Flood Defences Boundary Accuracy: As Supplied	A13SW (SW)	228	2	554091 174289
	<b>Areas Benefiting from Flood Defences</b> Type: Area Benefiting from Flood Defences Boundary Accuracy: As Supplied	A13SE (SE)	231	2	554315 174277
	<b>Flood Water Storage Areas</b> None				
	<b>Flood Defences</b> None				

Map ID	Details	Quadrant Reference (Compass Direction)	Estimated Distance From Site	Contact	NGR
109	<b>OS Water Network Lines</b> Watercourse Form: Inland river Watercourse Length: 148.5 Watercourse Level: Underground Permanent: True Watercourse Name: River Darent Catchment Name: Thames Primacy: 2	A13NE (E)	116	5	554331 174509
110	<b>OS Water Network Lines</b> Watercourse Form: Lake Watercourse Length: 104.9 Watercourse Level: On ground surface Permanent: True Watercourse Name: River Darent Catchment Name: Thames Primacy: 2	A13SE (E)	121	5	554334 174461
111	<b>OS Water Network Lines</b> Watercourse Form: Inland river Watercourse Length: 491.9 Watercourse Level: On ground surface Permanent: True Watercourse Name: River Darent Catchment Name: Thames Primacy: 1	A13NE (NE)	177	5	554340 174621
112	<b>OS Water Network Lines</b> Watercourse Form: Inland river Watercourse Length: 234.9 Watercourse Level: On ground surface Permanent: True Watercourse Name: River Darent Catchment Name: Thames Primacy: 1	A13NE (NE)	183	5	554364 174602
113	<b>OS Water Network Lines</b> Watercourse Form: Inland river Watercourse Length: 13.8 Watercourse Level: On ground surface Permanent: True Watercourse Name: River Darent Catchment Name: Thames Primacy: 2	A13SE (E)	200	5	554406 174424
114	<b>OS Water Network Lines</b> Watercourse Form: Inland river Watercourse Length: 15.7 Watercourse Level: On ground surface Permanent: True Watercourse Name: River Darent Catchment Name: Thames Primacy: 1	A13SE (E)	213	5	554418 174418
115	<b>OS Water Network Lines</b> Watercourse Form: Inland river Watercourse Length: 15.6 Watercourse Level: On ground surface Permanent: True Watercourse Name: River Darent Catchment Name: Thames Primacy: 1	A13SE (SE)	215	5	554414 174403
116	<b>OS Water Network Lines</b> Watercourse Form: Inland river Watercourse Length: 340.2 Watercourse Level: On ground surface Permanent: True Watercourse Name: River Darent Catchment Name: Thames Primacy: 1	A13SE (SE)	220	5	554413 174387
117	<b>OS Water Network Lines</b> Watercourse Form: Inland river Watercourse Length: 67.8 Watercourse Level: On ground surface Permanent: False Watercourse Name: Not Supplied Catchment Name: Thames Primacy: 1	A14SW (E)	332	5	554548 174501

Map ID	Details	Quadrant Reference (Compass Direction)	Estimated Distance From Site	Contact	NGR
118	<b>OS Water Network Lines</b> Watercourse Form: Inland river Watercourse Length: 223.5 Watercourse Level: On ground surface Permanent: True Watercourse Name: Not Supplied Catchment Name: Thames Primacy: 1	A18SW (N)	441	5	554080 174946
119	<b>OS Water Network Lines</b> Watercourse Form: Tidal river Watercourse Length: 906.9 Watercourse Level: On ground surface Permanent: True Watercourse Name: River Darent Catchment Name: Thames Primacy: 1	A18SW (N)	452	5	554033 174945
120	<b>OS Water Network Lines</b> Watercourse Form: Inland river Watercourse Length: 75.0 Watercourse Level: On ground surface Permanent: True Watercourse Name: River Darent Catchment Name: Thames Primacy: 1	A8NE (SE)	480	5	554440 174061
121	<b>OS Water Network Lines</b> Watercourse Form: Inland river Watercourse Length: 6.1 Watercourse Level: On ground surface Permanent: True Watercourse Name: Not Supplied Catchment Name: Thames Primacy: 1	A8NE (SE)	480	5	554440 174061
122	<b>OS Water Network Lines</b> Watercourse Form: Inland river Watercourse Length: 68.0 Watercourse Level: On ground surface Permanent: True Watercourse Name: River Darent Catchment Name: Thames Primacy: 1	A8NE (SE)	549	5	554447 173988
123	<b>OS Water Network Lines</b> Watercourse Form: Inland river Watercourse Length: 50.9 Watercourse Level: On ground surface Permanent: True Watercourse Name: River Darent Catchment Name: Thames Primacy: 1	A8NE (SE)	549	5	554447 173988
124	<b>OS Water Network Lines</b> Watercourse Form: Inland river Watercourse Length: 75.2 Watercourse Level: On ground surface Permanent: True Watercourse Name: Not Supplied Catchment Name: Thames Primacy: 1	A18SW (N)	562	5	553993 175047
125	<b>OS Water Network Lines</b> Watercourse Form: Inland river Watercourse Length: 66.9 Watercourse Level: On ground surface Permanent: True Watercourse Name: Not Supplied Catchment Name: Thames Primacy: 1	A18SW (N)	574	5	553987 175057
126	<b>OS Water Network Lines</b> Watercourse Form: Inland river Watercourse Length: 22.0 Watercourse Level: On ground surface Permanent: True Watercourse Name: River Darent Catchment Name: Thames Primacy: 1	A8NE (S)	588	5	554410 173931

Map ID	Details	Quadrant Reference (Compass Direction)	Estimated Distance From Site	Contact	NGR
127	<b>OS Water Network Lines</b> Watercourse Form: Inland river Watercourse Length: 53.6 Watercourse Level: Underground Permanent: True Watercourse Name: River Darent Catchment Name: Thames Primacy: 1	A8NE (SE)	597	5	554474 173947
128	<b>OS Water Network Lines</b> Watercourse Form: Inland river Watercourse Length: 25.7 Watercourse Level: On ground surface Permanent: True Watercourse Name: River Darent Catchment Name: Thames Primacy: 1	A8NE (S)	603	5	554399 173912
129	<b>OS Water Network Lines</b> Watercourse Form: Inland river Watercourse Length: 2.0 Watercourse Level: On ground surface Permanent: True Watercourse Name: River Darent Catchment Name: Thames Primacy: 1	A8NE (S)	623	5	554391 173888
130	<b>OS Water Network Lines</b> Watercourse Form: Inland river Watercourse Length: 465.2 Watercourse Level: On ground surface Permanent: True Watercourse Name: River Darent Catchment Name: Thames Primacy: 1	A8NE (S)	625	5	554391 173886
131	<b>OS Water Network Lines</b> Watercourse Form: Inland river Watercourse Length: 3.3 Watercourse Level: On ground surface Permanent: True Watercourse Name: Not Supplied Catchment Name: Thames Primacy: 1	A18SW (N)	633	5	553994 175122
132	<b>OS Water Network Lines</b> Watercourse Form: Inland river Watercourse Length: 135.7 Watercourse Level: On ground surface Permanent: True Watercourse Name: Not Supplied Catchment Name: Thames Primacy: 1	A18SW (N)	636	5	553994 175125
133	<b>OS Water Network Lines</b> Watercourse Form: Inland river Watercourse Length: 570.9 Watercourse Level: On ground surface Permanent: True Watercourse Name: River Darent Catchment Name: Thames Primacy: 1	A8NE (SE)	649	5	554501 173903
134	<b>OS Water Network Lines</b> Watercourse Form: Inland river Watercourse Length: 88.0 Watercourse Level: On ground surface Permanent: True Watercourse Name: Not Supplied Catchment Name: Thames Primacy: 1	A18SE (N)	661	5	554431 175127
135	<b>OS Water Network Lines</b> Watercourse Form: Inland river Watercourse Length: 499.7 Watercourse Level: On ground surface Permanent: True Watercourse Name: Not Supplied Catchment Name: Thames Primacy: 1	A18NE (N)	715	5	554214 175230

Map ID	Details	Quadrant Reference (Compass Direction)	Estimated Distance From Site	Contact	NGR
136	<b>OS Water Network Lines</b> Watercourse Form: Inland river Watercourse Length: 95.7 Watercourse Level: On ground surface Permanent: False Watercourse Name: Not Supplied Catchment Name: Not Supplied Primacy: 1	A17SE (NW)	716	5	553817 175135
137	<b>OS Water Network Lines</b> Watercourse Form: Inland river Watercourse Length: 29.7 Watercourse Level: Underground Permanent: True Watercourse Name: Not Supplied Catchment Name: Thames Primacy: 1	A18NE (N)	740	5	554421 175215
138	<b>OS Water Network Lines</b> Watercourse Form: Inland river Watercourse Length: 109.8 Watercourse Level: On ground surface Permanent: True Watercourse Name: Not Supplied Catchment Name: Thames Primacy: 1	A18NW (N)	755	5	554108 175268
139	<b>OS Water Network Lines</b> Watercourse Form: Inland river Watercourse Length: 16.9 Watercourse Level: On ground surface Permanent: True Watercourse Name: Not Supplied Catchment Name: Thames Primacy: 1	A18NE (N)	764	5	554412 175243
140	<b>OS Water Network Lines</b> Watercourse Form: Inland river Watercourse Length: 371.3 Watercourse Level: On ground surface Permanent: True Watercourse Name: Not Supplied Catchment Name: Thames Primacy: 2	A18NE (N)	765	5	554398 175249
141	<b>OS Water Network Lines</b> Watercourse Form: Inland river Watercourse Length: 5.5 Watercourse Level: Underground Permanent: True Watercourse Name: Not Supplied Catchment Name: Thames Primacy: 1	A18NW (N)	766	5	553998 175261
142	<b>OS Water Network Lines</b> Watercourse Form: Inland river Watercourse Length: 4.6 Watercourse Level: On ground surface Permanent: True Watercourse Name: Not Supplied Catchment Name: Thames Primacy: 1	A18NW (N)	771	5	553998 175266
143	<b>OS Water Network Lines</b> Watercourse Form: Inland river Watercourse Length: 108.7 Watercourse Level: On ground surface Permanent: True Watercourse Name: Not Supplied Catchment Name: Thames Primacy: 1	A18NW (N)	775	5	553999 175271
144	<b>OS Water Network Lines</b> Watercourse Form: Inland river Watercourse Length: 28.2 Watercourse Level: On ground surface Permanent: False Watercourse Name: Not Supplied Catchment Name: Not Supplied Primacy: 1	A17NE (NW)	825	5	553755 175225

Map ID	Details	Quadrant Reference (Compass Direction)	Estimated Distance From Site	Contact	NGR
145	<b>OS Water Network Lines</b> Watercourse Form: Inland river Watercourse Length: 135.1 Watercourse Level: On ground surface Permanent: True Watercourse Name: Not Supplied Catchment Name: Thames Primacy: 2	A18NW (N)	867	5	554083 175378
146	<b>OS Water Network Lines</b> Watercourse Form: Inland river Watercourse Length: 126.6 Watercourse Level: On ground surface Permanent: True Watercourse Name: Not Supplied Catchment Name: Thames Primacy: 1	A18NW (N)	883	5	553992 175379
147	<b>OS Water Network Lines</b> Watercourse Form: Inland river Watercourse Length: 95.3 Watercourse Level: On ground surface Permanent: True Watercourse Name: Not Supplied Catchment Name: Thames Primacy: 2	A18NW (N)	883	5	554193 175399
148	<b>OS Water Network Lines</b> Watercourse Form: Inland river Watercourse Length: 54.8 Watercourse Level: On ground surface Permanent: True Watercourse Name: Not Supplied Catchment Name: Thames Primacy: 1	A18NE (N)	884	5	554199 175400
149	<b>OS Water Network Lines</b> Watercourse Form: Inland river Watercourse Length: 151.9 Watercourse Level: On ground surface Permanent: True Watercourse Name: Not Supplied Catchment Name: Thames Primacy: 2	A18NW (N)	895	5	554105 175409
150	<b>OS Water Network Lines</b> Watercourse Form: Inland river Watercourse Length: 8.3 Watercourse Level: Underground Permanent: True Watercourse Name: Not Supplied Catchment Name: Thames Primacy: 1	A18NW (N)	938	5	554193 175454
151	<b>OS Water Network Lines</b> Watercourse Form: Inland river Watercourse Length: 146.6 Watercourse Level: On ground surface Permanent: True Watercourse Name: Not Supplied Catchment Name: Thames Primacy: 1	A18NW (N)	946	5	554193 175462
152	<b>OS Water Network Lines</b> Watercourse Form: Inland river Watercourse Length: 94.0 Watercourse Level: On ground surface Permanent: True Watercourse Name: Not Supplied Catchment Name: Thames Primacy: 1	A18NW (N)	946	5	554193 175462
153	<b>OS Water Network Lines</b> Watercourse Form: Inland river Watercourse Length: 133.5 Watercourse Level: On ground surface Permanent: True Watercourse Name: Not Supplied Catchment Name: Thames Primacy: 1	A18NE (N)	974	5	554366 175472

Map ID	Details	Quadrant Reference (Compass Direction)	Estimated Distance From Site	Contact	NGR
154	<p><b>Historical Landfill Sites</b></p> <p>Licence Holder: Wellcome            Location: Trevthick Drive, Dartford, Kent            Name: Wellcome Chemical            Operator Location: Not Supplied            Boundary Accuracy: As Supplied            Provider Reference: EAHLD19276            First Input Date: 6th April 1977            Last Input Date: 30th June 1989            Specified Waste Type: Deposited Waste included Inert, Industrial and Special Waste, and Liquid Sludge            EA Waste Ref: 0            Regis Ref: Not Supplied            WRC Ref: 2200/7593            BGS Ref: Not Supplied            Other Ref: P/01/13, 21EW</p>	A19SW (NE)	626	2	554675 174921
155	<p><b>Integrated Pollution Control Registered Waste Sites</b></p> <p>Name: Glaxo Operations Uk Ltd            Location: Temple Hill, DARTFORD, Kent, DA1 5AH            Authority: Environment Agency, Southern Region            Permit Reference: AK1398            Dated: 5th October 1993            Process Type: IPC minor (non-substantial) variation to previous variation            Description: 5.1 A (A) Incineration within the Waste Disposal Industry  <b>Status: Authorisation superseded by a substantial or non substantial variation</b>            Positional Accuracy: Manually positioned to the address or location</p>	A14NW (NE)	639	2	554762 174826
155	<p><b>Integrated Pollution Control Registered Waste Sites</b></p> <p>Name: Glaxo Operations Uk Ltd            Location: Temple Hill, DARTFORD, Kent, DA1 5AH            Authority: Environment Agency, Southern Region            Permit Reference: Bi6562            Dated: 30th June 2000            Process Type: IPC minor (non-substantial) variation to previous variation            Description: 5.1 A (A) Incineration within the Waste Disposal Industry  <b>Status: Authorisation superseded by a substantial or non substantial variation</b>            Positional Accuracy: Manually positioned to the address or location</p>	A14NW (NE)	642	2	554762 174831
155	<p><b>Integrated Pollution Control Registered Waste Sites</b></p> <p>Name: Glaxo Operations Uk Ltd            Location: Temple Hill, DARTFORD, Kent, DA1 5AH            Authority: Environment Agency, Southern Region            Permit Reference: AP4874            Dated: 1st September 1995            Process Type: IPC major (substantial) variation            Description: 5.1 A (A) Incineration within the Waste Disposal Industry  <b>Status: Authorisation superseded by a substantial or non substantial variation</b>            Positional Accuracy: Manually positioned to the address or location</p>	A14NW (NE)	642	2	554762 174831
155	<p><b>Integrated Pollution Control Registered Waste Sites</b></p> <p>Name: Glaxo Operations Uk Ltd            Location: Temple Hill, DARTFORD, Kent, DA1 5AH            Authority: Environment Agency, Southern Region            Permit Reference: AG9264            Dated: 8th April 1993            Process Type: IPC application for process that was regulated by HMIP for air releases under previous legislation            Description: 5.1 A (A) Incineration within the Waste Disposal Industry  <b>Status: Authorisation superseded by a substantial or non substantial variation</b>            Positional Accuracy: Manually positioned to the address or location</p>	A14NW (NE)	643	2	554767 174826
156	<p><b>Integrated Pollution Control Registered Waste Sites</b></p> <p>Name: Glaxo Operations Uk Ltd            Location: Temple Hill, DARTFORD, Kent, DA1 5AH            Authority: Environment Agency, Southern Region            Permit Reference: Bz4039            Dated: 20th December 2005            Process Type: IPC minor (non-substantial) variation to previous variation            Description: 5.1 A (A) Incineration within the Waste Disposal Industry  <b>Status: Revoked - Now IPPC</b>            Positional Accuracy: Automatically positioned to the address</p>	A14NW (E)	689	2	554858 174744
156	<p><b>Integrated Pollution Control Registered Waste Sites</b></p> <p>Name: Glaxo Operations Uk Ltd            Location: Temple Hill, DARTFORD, Kent, DA1 5AH            Authority: Environment Agency, Southern Region            Permit Reference: BD0591            Dated: 24th November 1998            Process Type: IPC minor (non-substantial) variation to previous variation            Description: 5.1 A (A) Incineration within the Waste Disposal Industry  <b>Status: Authorisation superseded by a substantial or non substantial variation</b>            Positional Accuracy: Automatically positioned to the address</p>	A14NW (E)	692	2	554863 174739

Map ID	Details	Quadrant Reference (Compass Direction)	Estimated Distance From Site	Contact	NGR
157	<p><b>Licensed Waste Management Facilities (Locations)</b></p> <p>Licence Number: 10018            Location: 150a Lower Hythe Street, Dartford, Kent, DA1 1BN            Operator Name: William Thomas Cleary            Operator Location: Not Supplied            Authority: Environment Agency - South East Region, Kent &amp; South London Area            Site Category: Metal Recycling Sites (Vehicle Dismantlers)  <b>Licence Status: Surrendered</b>            Issued: 29th December 2000            Last Modified: 12th December 2003            Expires: Not Supplied            Suspended: Not Supplied            Revoked: Not Supplied            Surrendered: 10th March 2011            IPPC Reference: Not Supplied            Positional Accuracy: Located by supplier to within 100m</p>	A13NE (NE)	212	2	554400 174600
158	<p><b>Licensed Waste Management Facilities (Locations)</b></p> <p>Licence Number: 19381            Location: 2-8 Little Queen Street, Dartford, Kent, DA1 1TJ            Operator Name: A Winchester &amp; Sons            Operator Location: Not Supplied            Authority: Environment Agency - South East Region, Kent &amp; South London Area            Site Category: Transfer Stations Taking Non-biodegradable Wastes  <b>Licence Status: Issued</b>            Issued: 31st March 1995            Last Modified: Not Supplied            Expires: Not Supplied            Suspended: Not Supplied            Revoked: Not Supplied            Surrendered: Not Supplied            IPPC Reference: Not Supplied            Positional Accuracy: Located by supplier to within 100m</p>	A9NW (SE)	686	2	554700 174000
	<p><b>Local Authority Landfill Coverage</b></p> <p>Name: Dartford Borough Council            - Has no landfill data to supply</p>		0	3	554196 174501
	<p><b>Local Authority Landfill Coverage</b></p> <p>Name: Kent County Council            - Had landfill data but passed it to the relevant environment agency</p>		0	6	554196 174501
159	<p><b>Registered Landfill Sites</b></p> <p>Licence Holder: Wellcome Foundation            Licence Reference: P/01/13            Site Location: North Perimeter Of Wellcome Chemicals, Temple Hill, Dartford, Kent            Licence Easting: 554700            Licence Northing: 174930            Operator Location: As Site Address            Authority: Environment Agency - Southern Region, Kent Area            Site Category: Landfill            Max Input Rate: Medium (Equal to or greater than 25,000 and less than 75,000 tonnes per year)            Waste Source: Waste produced/controlled by licence holder            Restrictions:            Status: Licence lapsed/cancelled/defunct/not applicable/surrenderedCancelled            Dated: 13th July 1977            Preceded By: Not Given            Licence:            Superseded By: Not Given            Licence:            Positional Accuracy: Manually positioned to the address or location            Boundary Accuracy: Not Applicable            Authorised Waste: Asbestos            Contaminated Used Containers            Digitalis Waste            Excavated Natural Materials \$            Glass/Cullet            Hardcore And Rubble            Incinerator Residues            Industrial Effluent Treatment Sludge            Pancreas Mark</p>	A19SW (NE)	651	2	554700 174930



Map ID	Details	Quadrant Reference (Compass Direction)	Estimated Distance From Site	Contact	NGR
160	<p><b>Registered Waste Transfer Sites</b></p> <p>Licence Holder: Dana Ltd T/A Brown Brothers            Licence Reference: P/01/34            Site Location: Unit I1 Riverside Industrial Estate, Riverside Way, DARTFORD, Kent, DA1 5RA            Operator Location: Great Eastern House, Greenbridge Road, SWINDON, Wiltshire, SN3 3LB            Authority: Environment Agency - Southern Region, Kent Area            Site Category: Transfer            Max Input Rate: Very Small (Less than 10,000 tonnes per year)            Waste Source: Some restriction on source of waste            Restrictions:            Licence Status: Site exempt from licenceExempt            Dated: 17th September 1992            Preceded By: Not Given            Licence:            Superseded By: Not Given            Licence:            Positional Accuracy: Positioned by the supplier            Boundary Quality: Good            Authorised Waste: Cellulose Thinners Waste            Contam.With Paint From Spraying            Max.Storage In Working Plan            Prohibited Waste: Waste N.O.S.</p>	A13NE (NE)	340	2	554331 174820
161	<p><b>Registered Waste Treatment or Disposal Sites</b></p> <p>Licence Holder: W T Cleary            Licence Reference: EAWML10018            Site Location: 150a Lower Hythe Street, DARTFORD, Kent, DA1 1BN            Operator Location: 150a Lower Hythe Street, DARTFORD, Kent, DA1 1BN            Authority: Environment Agency - Southern Region, Kent Area            Site Category: Scrapyard - with Transfer Station            Max Input Rate: Very Small (Less than 10,000 tonnes per year)            Waste Source: No known restriction on source of waste            Restrictions:            Licence Status: Operational as far as is knownOperational            Dated: 29th December 2000            Preceded By: Not Given            Licence:            Superseded By: Not Given            Licence:            Positional Accuracy: Manually positioned to the address or location            Boundary Quality: Not Supplied            Authorised Waste: Degradable Industrial Waste (As In Post'98 E.A.Lics &amp; Equivalent To 22.09.03)            Inert Materials (As In Post'98 E.A.Lics And Equivalent To 21.00.00)            Maximum Waste Permitted By Licence            Metal Waste/Scrap Metal (As In Post'98 E.A.Lics And Equivalent To 23.00.00)            Vehicles (Incl. Special Waste Which Is Normal / Necessary Part Of Vehicle)            Prohibited Waste: Degradable Commercial Waste (As In Post'98 E.A.Lics &amp; Equivalent To 22.09.02)            Degradable Household Waste (As In Post'98 E.A.Lics &amp; Equivalent To 22.09.01)            Other Waste / Waste Not Otherwise Specified            Special Waste (As In Epa 1990:S62 Of 1996 Regs)            Wastes Likely To Produce Odours (Unless In Sealed Containers)</p>	A13NW (N)	114	2	554170 174630
162	<p><b>Registered Waste Treatment or Disposal Sites</b></p> <p>Licence Holder: Wellcome Foundation            Licence Reference: P/01/13a            Site Location: Temple Hill, Dartford, Kent            Operator Location: As Site Address            Authority: Environment Agency - Southern Region, Kent Area            Site Category: Incineration            Max Input Rate: Very Small (Less than 10,000 tonnes per year)            Waste Source: Waste produced/controlled by licence holder            Restrictions:            Licence Status: Licence lapsed/cancelled/defunct/not applicable/surrenderedCancelled            Dated: 1st June 1977            Preceded By: Not Given            Licence:            Superseded By: Not Given            Licence:            Positional Accuracy: Manually positioned to the address or location            Boundary Quality: Not Supplied            Authorised Waste: Animal Bedding            Infected Carcasses And Flesh            Paper/Cardboard Waste            Plastic/Polythene (Including Sacks)</p>	A14NW (E)	384	2	554600 174515

Map ID	Details	Quadrant Reference (Compass Direction)	Estimated Distance From Site	Contact	NGR
163	<p><b>Registered Waste Treatment or Disposal Sites</b></p> <p>Licence Holder: A Winchester &amp; Sons            Licence Reference: P/01/38            Site Location: 2-8 Little Queen Street, Dartford, Kent, Da1 1tj            Operator Location: 9 Great Queen Street, DARTFORD, Kent, DA1 1TJ            Authority: Environment Agency - Southern Region, Kent Area            Site Category: Scrapyard - with Transfer Station            Max Input Rate: Medium (Equal to or greater than 25,000 and less than 75,000 tonnes per year)</p> <p>Waste Source: No known restriction on source of waste            Restrictions:            Licence Status: Operational as far as is knownOperational            Dated: 31st March 1995            Preceded By: Not Given            Licence:            Superseded By: Not Given            Licence:            Positional Accuracy: Manually positioned to the address or location            Boundary Quality: Not Supplied            Authorised Waste: Kent Cat. A - Non (V.Slow)-Degrading W            Lead/Acid Batteries            Lwra Cat Bii Gen. Scrap Metal Waste            Lwra Cat. Bi Gen.Non-Putresc            Max.Waste Permitted By Licence            Spec.Waste (Epa'90:S62/1996 Regs)N.O.S            Trans/Caps/Equip Likely Cont. Pcb            Waste N.O.S.</p>	A9NW (SE)	743	2	554770 173990

Map ID	Details	Quadrant Reference (Compass Direction)	Estimated Distance From Site	Contact	NGR
164	<p><b>Control of Major Accident Hazards Sites (COMAH)</b></p> <p>Name: Glaxosmithkline Plc            Location: Temple Hill, Dartford, DA1 5AH            Reference: Not Supplied            Type: Lower Tier            Status: <b>Active</b>            Positional Accuracy: Automatically positioned to the address</p>	A14NW (E)	689	7	554858 174744
165	<p><b>Notification of Installations Handling Hazardous Substances (NIHHS)</b></p> <p>Name: Transco            Location: Dartford Holder Station, Victoria Road, DARTFORD, Kent, DA1 5AJ            Status: <b>Not Active</b>            Positional Accuracy: Automatically positioned to the road within the address</p>	A13NW (NW)	261	7	554074 174756
166	<p><b>Planning Hazardous Substance Consents</b></p> <p>Name: British Gas Plc            Location: Dartford Gasholder Station, Victoria Road, DARTFORD , Kent, DA1            Authority: Dartford Borough Council            Application Ref: 1            Hazardous Substance: Part C, Flammable Substance (Not in Parts A&amp;B), Gas or gases flammable in air, when held as a gas, where amount held is &gt;= 15tonnes            Maximum Quantity: 40.06            Application date: Not Supplied            Decision: <b>Consent transferred</b>            Positional Accuracy: Manually positioned to the address or location</p>	A13NW (NW)	53	8	554161 174567
166	<p><b>Planning Hazardous Substance Consents</b></p> <p>Name: Bg Transco Plc            Location: Gasworks, Victoria Road, DARTFORD, Kent, DA1            Authority: Dartford Borough Council            Application Ref: 00/00318/Hsc            Hazardous Substance: Liquefied extremely flammable gas (including LPG) and natural gas (whether liquefied or not)            Maximum Quantity: 40.06            Application date: 6th April 2000            Decision: <b>Deemed Consent Granted</b>            Positional Accuracy: Manually positioned to the address or location</p>	A13NW (NW)	58	8	554161 174572
167	<p><b>Planning Hazardous Substance Consents</b></p> <p>Name: Glaxo Wellcome Plc            Location: Mill Pond Road, Dartford, Da1 5ah            Authority: Dartford Borough Council            Application Ref: 07/00873/HSC            Hazardous Substance: Unknown at time of report            Maximum Quantity: 0            Application date: 22nd August 2007            Decision: <b>Deemed Consent Granted</b>            Positional Accuracy: Manually positioned to the address or location</p>	A14NW (NE)	485	8	554629 174749
167	<p><b>Planning Hazardous Substance Consents</b></p> <p>Name: Glaxo Wellcome Plc            Location: Millpond Road, Dartford, Kent, DA1 5AH            Authority: Dartford Borough Council            Application Ref: 99/00780/HSC            Hazardous Substance: Unknown at time of report            Maximum Quantity: 0            Application date: 18th October 1999            Decision: <b>Deemed Consent Granted</b>            Positional Accuracy: Manually positioned to the address or location</p>	A14NW (NE)	485	8	554629 174749
168	<p><b>Planning Hazardous Substance Consents</b></p> <p>Name: Glaxo Wellcome Plc            Location: Mill Pond Road, Dartford, Kent, Da1 5ah            Authority: Dartford Borough Council            Application Ref: 04/00998/Hsc            Hazardous Substance: Unknown at time of report            Maximum Quantity: 0            Application date: 8th October 2004            Decision: <b>Deemed Consent Granted</b>            Positional Accuracy: Manually positioned to the address or location</p>	A14NW (NE)	500	8	554651 174740

Map ID	Details	Quadrant Reference (Compass Direction)	Estimated Distance From Site	Contact	NGR
168	<p><b>Planning Hazardous Substance Consents</b></p> <p>Name: Glaxo Wellcome Plc            Location: Temple Hill, Dartford, Kent, Da1 5ah            Authority: Dartford Borough Council            Application Ref: 03/01048/Hsc            Hazardous Substance: Unknown at time of report            Maximum Quantity: 0            Application date: 17th November 2003  <b>Decision: Deemed Consent Granted</b>            Positional Accuracy: Manually positioned to the address or location</p>	A14NW (NE)	500	8	554651 174740
168	<p><b>Planning Hazardous Substance Consents</b></p> <p>Name: Glaxo Welcome            Location: Temple Hill, DARTFORD, Kent, DA1 5AH            Authority: Dartford Borough Council            Application Ref: 5            Hazardous Substance: Part A, Toxic Substance, Acrylonitrile, where amount held is greater than or equal to 20 tonnes            Maximum Quantity: 31.5            Application date: Not Supplied  <b>Decision: Deemed consent granted between June 1992 and November 1992</b>            Positional Accuracy: Manually positioned to the address or location</p>	A14NW (NE)	545	8	554690 174764

Map ID	Details	Quadrant Reference (Compass Direction)	Estimated Distance From Site	Contact	NGR
	<b>BGS 1:625,000 Solid Geology</b> Description: White Chalk Subgroup	A13SE (NE)	0	1	554196 174501
169	<b>BGS Recorded Mineral Sites</b> Site Name: Westgate Road Chalk Pit Location: Dartford, Kent Source: British Geological Survey, National Geoscience Information Service Reference: 153002 Type: Opencast <b>Status: Ceased</b> Operator: Unknown Operator Operator Location: Not Supplied Periodic Type: Cretaceous Geology: Seaford Chalk Formation Commodity: Chalk Positional Accuracy: Located by supplier to within 10m	A12SE (SW)	384	1	553845 174310
170	<b>BGS Recorded Mineral Sites</b> Site Name: Priory Farm Chalk Pit Location: Temple Hill, Dartford, Kent Source: British Geological Survey, National Geoscience Information Service Reference: 131022 Type: Opencast <b>Status: Ceased</b> Operator: Unknown Operator Operator Location: Not Supplied Periodic Type: Cretaceous Geology: White Chalk Subgroup Commodity: Chalk Positional Accuracy: Located by supplier to within 10m	A12NE (W)	404	1	553774 174551
171	<b>BGS Recorded Mineral Sites</b> Site Name: Dartford Cement Works Location: Temple Hill, Dartford, Kent Source: British Geological Survey, National Geoscience Information Service Reference: 131021 Type: Opencast <b>Status: Ceased</b> Operator: Unknown Operator Operator Location: Not Supplied Periodic Type: Cretaceous Geology: White Chalk Subgroup Commodity: Chalk Positional Accuracy: Located by supplier to within 10m	A19SW (NE)	668	1	554694 174963
172	<b>BGS Recorded Mineral Sites</b> Site Name: West Hill Chalk Pit Location: Dartford, Kent Source: British Geological Survey, National Geoscience Information Service Reference: 153001 Type: Opencast <b>Status: Ceased</b> Operator: Unknown Operator Operator Location: Not Supplied Periodic Type: Cretaceous Geology: Seaford Chalk Formation Commodity: Chalk Positional Accuracy: Located by supplier to within 10m	A7NE (SW)	689	1	553660 174050
173	<b>BGS Recorded Mineral Sites</b> Site Name: West Hill Chalk Pit Location: Dartford, Kent Source: British Geological Survey, National Geoscience Information Service Reference: 16907 Type: Opencast <b>Status: Ceased</b> Operator: Unknown Operator Operator Location: Not Supplied Periodic Type: Cretaceous Geology: White Chalk Subgroup Commodity: Chalk Positional Accuracy: Located by supplier to within 10m	A7NE (SW)	695	1	553615 174095

Map ID	Details	Quadrant Reference (Compass Direction)	Estimated Distance From Site	Contact	NGR
174	<b>BGS Recorded Mineral Sites</b> Site Name: Dartford Brickfield Location: Dartford, Kent Source: British Geological Survey, National Geoscience Information Service Reference: 16894 Type: Opencast <b>Status: Ceased</b> Operator: Unknown Operator Operator Location: Not Supplied Periodic Type: Wolstonian Geology: Taplow Gravel Formation (Taplow Terrace) Commodity: Common Clay and Shale Positional Accuracy: Located by supplier to within 10m	A8SW (S)	823	1	553900 173725
175	<b>BGS Recorded Mineral Sites</b> Site Name: Marsh Street Chalk Pit Location: Temple Hill, Dartford, Kent Source: British Geological Survey, National Geoscience Information Service Reference: 131024 Type: Opencast <b>Status: Ceased</b> Operator: Unknown Operator Operator Location: Not Supplied Periodic Type: Cretaceous Geology: White Chalk Subgroup Commodity: Chalk Positional Accuracy: Located by supplier to within 10m	A19NE (NE)	979	1	554916 175180
	<b>Coal Mining Affected Areas</b> In an area that might not be affected by coal mining				
	<b>Man-Made Mining Cavities</b> Easting: 553500 Northing: 174700 Distance: 702 Quadrant Reference: A12 Quadrant Reference: NW Bearing Ref: W Cavity Type: Denehole:- vertical shaft having chambers at the base Commodity: Chalk Solid Geology Detail: Chalk Group Superficial Geology: Boyn Hill Gravel Detail:	A12NW (W)	702	9	553500 174700
	<b>Natural Cavities</b> Easting: 554750 Northing: 174450 Distance: 535 Quadrant Reference: A14 Quadrant Reference: SW Bearing Ref: E Cavity Type: Solution Pipe x 2 Solid Geology Detail: Chalk Group, Thanet Sand Formation Superficial Geology: Boyne Hill Gravel Detail:	A14SW (E)	535	9	554750 174450
	<b>Natural Cavities</b> Easting: 554200 Northing: 173900 Distance: 586 Quadrant Reference: A8 Quadrant Reference: NE Bearing Ref: S Cavity Type: Sinkhole x 1 Solid Geology Detail: Chalk Group Superficial Geology: No Details Detail:	A8NE (S)	586	9	554200 173900
	<b>Natural Cavities</b> Easting: 554800 Northing: 174600 Distance: 593 Quadrant Reference: A14 Quadrant Reference: NW Bearing Ref: E Cavity Type: Solution Pipe x 6 Solid Geology Detail: Chalk Group, Thanet Sand Formation Superficial Geology: Boyne Hill Gravel Detail:	A14NW (E)	593	9	554800 174600

Map ID	Details	Quadrant Reference (Compass Direction)	Estimated Distance From Site	Contact	NGR
	<b>Natural Cavities</b> Easting: 554900 Northing: 174400 Distance: 689 Quadrant Reference: A14 Quadrant Reference: SE Bearing Ref: E Cavity Type: Solution Pipe x 6 Solid Geology Detail: Chalk Group, Thanet Sand Formation Superficial Geology: Boyne Hill Gravel Detail:	A14SE (E)	689	9	554900 174400
	<b>Natural Cavities</b> Easting: 554950 Northing: 174500 Distance: 734 Quadrant Reference: A14 Quadrant Reference: SE Bearing Ref: E Cavity Type: Sinkhole x 1, Solution Pipe x 1 Solid Geology Detail: Chalk Group, Thanet Sand Formation Superficial Geology: Boyne Hill Gravel Detail:	A14SE (E)	734	9	554950 174500
	<b>Natural Cavities</b> Easting: 555000 Northing: 174450 Distance: 785 Quadrant Reference: A14 Quadrant Reference: SE Bearing Ref: E Cavity Type: Solution Pipe x 3 Solid Geology Detail: Chalk Group, Thanet Sand Formation Superficial Geology: Boyne Hill Gravel Detail:	A14SE (E)	785	9	555000 174450
	<b>Non Coal Mining Areas of Great Britain</b> No Hazard				
	<b>Potential for Collapsible Ground Stability Hazards</b> Hazard Potential: No Hazard Source: British Geological Survey, National Geoscience Information Service	A13SE (NE)	0	1	554196 174501
	<b>Potential for Compressible Ground Stability Hazards</b> Hazard Potential: Very Low Source: British Geological Survey, National Geoscience Information Service	A13SE (NE)	0	1	554196 174501
	<b>Potential for Compressible Ground Stability Hazards</b> Hazard Potential: High Source: British Geological Survey, National Geoscience Information Service	A13SW (SW)	23	1	554180 174473
	<b>Potential for Compressible Ground Stability Hazards</b> Hazard Potential: Moderate Source: British Geological Survey, National Geoscience Information Service	A13SE (E)	76	1	554292 174497
	<b>Potential for Ground Dissolution Stability Hazards</b> Hazard Potential: No Hazard Source: British Geological Survey, National Geoscience Information Service	A13SE (NE)	0	1	554196 174501
	<b>Potential for Ground Dissolution Stability Hazards</b> Hazard Potential: Very Low Source: British Geological Survey, National Geoscience Information Service	A13NW (NW)	81	1	554125 174577
	<b>Potential for Landslide Ground Stability Hazards</b> Hazard Potential: Very Low Source: British Geological Survey, National Geoscience Information Service	A13SE (NE)	0	1	554196 174501
	<b>Potential for Running Sand Ground Stability Hazards</b> Hazard Potential: Very Low Source: British Geological Survey, National Geoscience Information Service	A13SE (NE)	0	1	554196 174501
	<b>Potential for Running Sand Ground Stability Hazards</b> Hazard Potential: Low Source: British Geological Survey, National Geoscience Information Service	A13SW (SW)	23	1	554180 174473
	<b>Potential for Running Sand Ground Stability Hazards</b> Hazard Potential: Moderate Source: British Geological Survey, National Geoscience Information Service	A13SE (E)	76	1	554292 174497
	<b>Potential for Shrinking or Swelling Clay Ground Stability Hazards</b> Hazard Potential: Low Source: British Geological Survey, National Geoscience Information Service	A13SE (NE)	0	1	554196 174501

Map ID	Details	Quadrant Reference (Compass Direction)	Estimated Distance From Site	Contact	NGR
	<p><b>Radon Potential - Radon Affected Areas</b></p> <p>Affected Area: The property is in a Lower probability radon area (less than 1% of homes are estimated to be at or above the Action Level).</p> <p>Source: British Geological Survey, National Geoscience Information Service</p>	A13SE (NE)	0	1	554196 174501
	<p><b>Radon Potential - Radon Protection Measures</b></p> <p>Protection Measure: No radon protective measures are necessary in the construction of new dwellings or extensions</p> <p>Source: British Geological Survey, National Geoscience Information Service</p>	A13SE (NE)	0	1	554196 174501



Map ID	Details	Quadrant Reference (Compass Direction)	Estimated Distance From Site	Contact	NGR
176	<b>Contemporary Trade Directory Entries</b> Name: Reeves Garage Location: 104, Hythe Street, Dartford, DA1 1BW Classification: Garage Services <b>Status: Active</b> Positional Accuracy: Automatically positioned to the address	A13SW (W)	0	-	554194 174501
176	<b>Contemporary Trade Directory Entries</b> Name: Milestone Garage Dartford Ltd Location: 6-8, Victoria Road, Dartford, DA1 5AE Classification: Garage Services <b>Status: Active</b> Positional Accuracy: Automatically positioned to the address	A13NW (W)	8	-	554167 174506
176	<b>Contemporary Trade Directory Entries</b> Name: Milestone Auto Services Location: 6-8, Victoria Road, Dartford, DA1 5AE Classification: Garage Services <b>Status: Inactive</b> Positional Accuracy: Automatically positioned to the address	A13NW (W)	8	-	554167 174506
176	<b>Contemporary Trade Directory Entries</b> Name: Milestone Auto Services Location: 6-8, Victoria Road, DARTFORD, DA1 5AE Classification: Exhaust & Shock Absorber Centres <b>Status: Inactive</b> Positional Accuracy: Automatically positioned to the address	A13NW (W)	10	-	554165 174508
176	<b>Contemporary Trade Directory Entries</b> Name: All Cars & Vans Wanted Location: 1, Victoria Road, Dartford, DA1 5AE Classification: Car Breakdown & Recovery Services <b>Status: Active</b> Positional Accuracy: Automatically positioned to the address	A13NE (N)	12	-	554196 174521
176	<b>Contemporary Trade Directory Entries</b> Name: Servicemaster London South East Ltd Location: 108 Lower Hythe Street, Dartford, Kent, DA1 1BN Classification: Carpet, Curtain & Upholstery Cleaners <b>Status: Active</b> Positional Accuracy: Automatically positioned to the address	A13NE (NE)	20	-	554208 174525
177	<b>Contemporary Trade Directory Entries</b> Name: Taber Engineering Location: 114-116, Hythe Street, Dartford, DA1 1BN Classification: Precision Engineers <b>Status: Active</b> Positional Accuracy: Automatically positioned to the address	A13NE (N)	45	-	554207 174552
178	<b>Contemporary Trade Directory Entries</b> Name: Weald Enterprises Machine Tools Location: 118-128, Hythe Street, Dartford, DA1 1BN Classification: Machinery - Industrial & Commercial <b>Status: Active</b> Positional Accuracy: Automatically positioned to the address	A13NE (N)	60	-	554201 174572
178	<b>Contemporary Trade Directory Entries</b> Name: Poundhouse Ltd Location: Wharfage Yard, Hythe Street, Dartford, Kent, DA1 1BN Classification: Concrete Contractors <b>Status: Inactive</b> Positional Accuracy: Manually positioned to the road within the address or location	A13NE (N)	83	-	554223 174587
178	<b>Contemporary Trade Directory Entries</b> Name: Poundhouse Ready Mix Concrete Location: Wharfage Yard, Hythe Street, Dartford, Kent, DA1 1BN Classification: Concrete & Mortar Ready Mixed <b>Status: Active</b> Positional Accuracy: Manually positioned within the geographical locality	A13NE (N)	90	-	554203 174602
178	<b>Contemporary Trade Directory Entries</b> Name: Ashtron Location: Wheatshaf Wharf, Hythe Street, Dartford, DA1 1BN Classification: Precision Engineers <b>Status: Inactive</b> Positional Accuracy: Automatically positioned in the proximity of the address	A13NE (N)	99	-	554216 174608
178	<b>Contemporary Trade Directory Entries</b> Name: Brompton Pumps Location: 139-141, Hythe Street, Dartford, DA1 1BQ Classification: Pumps - Sales, Servicing & Repairs <b>Status: Inactive</b> Positional Accuracy: Automatically positioned to the address	A13NE (NE)	110	-	554253 174603

Map ID	Details	Quadrant Reference (Compass Direction)	Estimated Distance From Site	Contact	NGR
178	<p><b>Contemporary Trade Directory Entries</b></p> <p>Name: Bright'S Building &amp; Timber Supplies Co Ltd            Location: 139-141, Hythe Street, DARTFORD, DA1 1BQ            Classification: Builders' Merchants            Status: <b>Inactive</b>            Positional Accuracy: Automatically positioned to the address</p>	A13NE (NE)	110	-	554253 174603
179	<p><b>Contemporary Trade Directory Entries</b></p> <p>Name: Rivadon Trading Co Ltd            Location: Victoria Works, Victoria Rd, Dartford, Kent, DA1 5AJ            Classification: Ceramic Manufacturers, Supplies &amp; Services            Status: <b>Inactive</b>            Positional Accuracy: Manually positioned to the road within the address or location</p>	A13NW (NW)	81	-	554106 174554
180	<p><b>Contemporary Trade Directory Entries</b></p> <p>Name: Halfords Autocentre            Location: Matrix Trade Park, Victoria Road, Dartford, DA1 5AJ            Classification: Garage Services            Status: <b>Active</b>            Positional Accuracy: Automatically positioned to the address</p>	A13NW (NW)	113	-	554087 174585
180	<p><b>Contemporary Trade Directory Entries</b></p> <p>Name: Pbs Technologies Ltd            Location: Mistral House, Victoria Industrial Park, Victoria Road, Dartford, Kent, DA1 5AJ            Classification: Disability Equipment - Manufacturers &amp; Suppliers            Status: <b>Inactive</b>            Positional Accuracy: Automatically positioned to the address</p>	A13NW (NW)	115	-	554084 174582
180	<p><b>Contemporary Trade Directory Entries</b></p> <p>Name: Weston &amp; Webb Heating &amp; Plumbing Services            Location: Mistral House, Matrix Business Centre, Victoria Road, Dartford, Kent, DA1 5AJ            Classification: Heating Services - Industrial and Commercial            Status: <b>Inactive</b>            Positional Accuracy: Manually positioned to the address or location</p>	A13NW (NW)	115	-	554084 174582
180	<p><b>Contemporary Trade Directory Entries</b></p> <p>Name: Atlas Print &amp; Office Services            Location: Matrix Business Centre, Victoria Rd, Dartford, Kent, DA1 5AJ            Classification: Printers            Status: <b>Inactive</b>            Positional Accuracy: Manually positioned to the address or location</p>	A13NW (NW)	135	-	554080 174610
180	<p><b>Contemporary Trade Directory Entries</b></p> <p>Name: Formula One Autocentres            Location: Matrix House, Victoria Road, Dartford, DA1 5AJ            Classification: Tyre Dealers            Status: <b>Active</b>            Positional Accuracy: Automatically positioned to the address</p>	A13NW (NW)	138	-	554086 174619
180	<p><b>Contemporary Trade Directory Entries</b></p> <p>Name: Blackford Baines Commercial Cleaning            Location: Matrix House, Victoria Road, Dartford, DA1 5AJ            Classification: Cleaning Services - Commercial            Status: <b>Inactive</b>            Positional Accuracy: Automatically positioned to the address</p>	A13NW (NW)	138	-	554086 174619
180	<p><b>Contemporary Trade Directory Entries</b></p> <p>Name: F S Resources            Location: Matrix House, Matrix Business Centre, Victoria Road, Dartford, Kent, DA1 5AJ            Classification: Road Haulage Services            Status: <b>Inactive</b>            Positional Accuracy: Manually positioned to the address or location</p>	A13NW (NW)	138	-	554087 174620
180	<p><b>Contemporary Trade Directory Entries</b></p> <p>Name: C Thru Solutions Co Ltd            Location: Matrix House, Matrix Business Centre, Victoria Road, Dartford, Kent, DA1 5AJ            Classification: Catering Equipment            Status: <b>Inactive</b>            Positional Accuracy: Manually positioned to the address or location</p>	A13NW (NW)	138	-	554087 174620
180	<p><b>Contemporary Trade Directory Entries</b></p> <p>Name: Todays Ventures            Location: Unit 2, Victoria Industrial Park, Victoria Road, Dartford, DA1 5AJ            Classification: Electrical Goods Sales, Manufacturers &amp; Wholesalers            Status: <b>Inactive</b>            Positional Accuracy: Automatically positioned to the address</p>	A13NW (NW)	138	-	554087 174620

Map ID	Details	Quadrant Reference (Compass Direction)	Estimated Distance From Site	Contact	NGR
180	<b>Contemporary Trade Directory Entries</b> Name: Ats Euromaster Ltd Location: Unit 3 Matrix Trade Park, Victoria Road, Dartford, Kent, DA1 5AJ Classification: Tyre Dealers <b>Status: Active</b> Positional Accuracy: Manually positioned to the address or location	A13NW (NW)	164	-	554070 174641
181	<b>Contemporary Trade Directory Entries</b> Name: Deba Cooling Towers & Engineering Co Ltd Location: Nelson Works, 134-150, Hythe Street, Dartford, DA1 1BN Classification: Air Conditioning Equipment & Systems <b>Status: Inactive</b> Positional Accuracy: Automatically positioned to the address	A13NE (N)	118	-	554202 174632
181	<b>Contemporary Trade Directory Entries</b> Name: Fewell Precision Ltd Location: Unit 47, Victoria Industrial Park, Victoria Road, Dartford, DA1 5AJ Classification: Nuts, Bolts & Fixings <b>Status: Inactive</b> Positional Accuracy: Automatically positioned to the address	A13NW (N)	151	-	554167 174667
181	<b>Contemporary Trade Directory Entries</b> Name: Fewell Decision Ltd Location: Unit 47, Victoria Industrial Park, Victoria Road, Dartford, DA1 5AJ Classification: Chemical Engineers <b>Status: Inactive</b> Positional Accuracy: Automatically positioned to the address	A13NW (N)	157	-	554166 174673
181	<b>Contemporary Trade Directory Entries</b> Name: Eastwood Metals Recycling Centre Location: 150a, Hythe Street, DARTFORD, DA1 1BN Classification: Scrap Metal Merchants <b>Status: Inactive</b> Positional Accuracy: Automatically positioned to the address	A13NE (N)	157	-	554209 174670
181	<b>Contemporary Trade Directory Entries</b> Name: Fewell Precision Ltd Location: Unit 47, Victoria Industrial Park, Victoria Road, Dartford, DA1 5AJ Classification: Precision Engineers <b>Status: Active</b> Positional Accuracy: Automatically positioned to the address	A13NW (N)	157	-	554166 174673
181	<b>Contemporary Trade Directory Entries</b> Name: C P S Commercial Location: Unit 48, Victoria Industrial Park, Victoria Road, Dartford, DA1 5AJ Classification: Commercial Vehicle Dealers <b>Status: Inactive</b> Positional Accuracy: Automatically positioned to the address	A13NW (N)	177	-	554173 174693
181	<b>Contemporary Trade Directory Entries</b> Name: Dart Concrete Pumping Location: Unit 48, Victoria Industrial Park, Victoria Road, Dartford, Kent, DA1 5AJ Classification: Concrete Pumping Services <b>Status: Inactive</b> Positional Accuracy: Manually positioned to the address or location	A13NW (N)	177	-	554173 174693
181	<b>Contemporary Trade Directory Entries</b> Name: Poundhouse Ltd Location: Unit 48, Victoria Industrial Park, Victoria Road, Dartford, DA1 5AJ Classification: Concrete Pumping Services <b>Status: Inactive</b> Positional Accuracy: Automatically positioned to the address	A13NW (N)	177	-	554173 174693
181	<b>Contemporary Trade Directory Entries</b> Name: C P S Concrete Pumping Location: Unit 48, Victoria Industrial Park, Victoria Road, Dartford, DA1 5AJ Classification: Concrete Pumping Services <b>Status: Active</b> Positional Accuracy: Automatically positioned to the address	A13NW (N)	180	-	554176 174696
182	<b>Contemporary Trade Directory Entries</b> Name: S C S Location: Unit 5b, Prospect Place, Dartford, Kent, DA1 1DY Classification: Furniture Manufacturers - Home & Office <b>Status: Inactive</b> Positional Accuracy: Manually positioned within the geographical locality	A13SW (SW)	144	-	554083 174395
183	<b>Contemporary Trade Directory Entries</b> Name: Crane & Rowbury Blasting & Finishing Location: Steam Crane Wharf, Hythe Street, Dartford, DA1 1BN Classification: Metal Products - Fabricated <b>Status: Inactive</b> Positional Accuracy: Automatically positioned to the address	A13NE (N)	176	-	554264 174671

Map ID	Details	Quadrant Reference (Compass Direction)	Estimated Distance From Site	Contact	NGR
183	<b>Contemporary Trade Directory Entries</b> Name: Spro-Turn Location: Steam Crane Wharf, Hythe Street, Dartford, DA1 1BN Classification: Precision Engineers <b>Status: Inactive</b> Positional Accuracy: Automatically positioned to the address	A13NE (N)	176	-	554264 174671
184	<b>Contemporary Trade Directory Entries</b> Name: Priory Cars Location: Old Railway Sidings, Victoria Road, Dartford, DA1 5AJ Classification: Car Dealers <b>Status: Inactive</b> Positional Accuracy: Automatically positioned in the proximity of the address	A13NW (NW)	195	-	554104 174697
184	<b>Contemporary Trade Directory Entries</b> Name: Opus Air Conditioning Ltd Location: Unit 52, Victoria Industrial Park, Victoria Road, Dartford, DA1 5AJ Classification: Air Conditioning Equipment & Systems <b>Status: Inactive</b> Positional Accuracy: Automatically positioned to the address	A13NW (N)	202	-	554140 174715
184	<b>Contemporary Trade Directory Entries</b> Name: Sasco Sauces Location: Unit 50/51, Victoria Industrial Park, Victoria Road, Dartford, DA1 5AJ Classification: Food Products - Manufacturers <b>Status: Inactive</b> Positional Accuracy: Automatically positioned to the address	A13NW (N)	218	-	554147 174732
185	<b>Contemporary Trade Directory Entries</b> Name: Cosmetronic Location: Unit 4, Victoria Industrial Park, Victoria Road, Dartford, DA1 5AJ Classification: Cosmetic Manufacturers <b>Status: Inactive</b> Positional Accuracy: Automatically positioned to the address	A13NW (NW)	201	-	554079 174692
185	<b>Contemporary Trade Directory Entries</b> Name: Bilux Location: Unit 28, Victoria Industrial Park, Victoria Road, Dartford, DA1 5AJ Classification: Homefurnishings - Manufacturers <b>Status: Active</b> Positional Accuracy: Automatically positioned to the address	A13NW (NW)	227	-	554076 174719
186	<b>Contemporary Trade Directory Entries</b> Name: Quads For Kids Location: Apple Court, Home Gdns, Dartford, Kent, DA1 1GA Classification: Quad Bikes <b>Status: Inactive</b> Positional Accuracy: Manually positioned to the address or location	A13SW (S)	217	-	554169 174274
186	<b>Contemporary Trade Directory Entries</b> Name: Kingswood Location: Flat 1, Apple Court, Home Gardens, Dartford, DA1 1GA Classification: Kitchen Furniture Manufacturers <b>Status: Inactive</b> Positional Accuracy: Automatically positioned to the address	A13SW (S)	217	-	554169 174274
186	<b>Contemporary Trade Directory Entries</b> Name: Boys Motor Toys Location: Unit B, Apple Court, Home Gardens, Dartford, DA1 1GA Classification: Quad Bikes <b>Status: Inactive</b> Positional Accuracy: Automatically positioned to the address	A13SW (S)	217	-	554169 174274
186	<b>Contemporary Trade Directory Entries</b> Name: Browns Of Dartford Location: 1-7, Suffolk Road, Dartford, DA1 1EJ Classification: Car Dealers <b>Status: Inactive</b> Positional Accuracy: Automatically positioned to the address	A13SW (S)	231	-	554166 174260
187	<b>Contemporary Trade Directory Entries</b> Name: F P Mailing Location: Unit 16 The Base, Dartford Business Park, Victoria Road, Dartford, DA1 5FS Classification: Mailing Machines & Equipment <b>Status: Inactive</b> Positional Accuracy: Automatically positioned to the address	A13NW (NW)	220	-	553992 174634
187	<b>Contemporary Trade Directory Entries</b> Name: Debatin Uk Ltd Location: The Base, Dartford Business Park, Victoria Road, Dartford, DA1 5FS Classification: Packaging Materials Manufacturers & Suppliers <b>Status: Inactive</b> Positional Accuracy: Automatically positioned to the address	A13NW (NW)	231	-	553982 174639

Map ID	Details	Quadrant Reference (Compass Direction)	Estimated Distance From Site	Contact	NGR
188	<p><b>Contemporary Trade Directory Entries</b></p> <p>Name: Ideal Foods            Location: Wheatsheaf Wharf, Hythe Street, Dartford, Kent, DA1 1BN            Classification: Food Products - Manufacturers  <b>Status: Inactive</b>            Positional Accuracy: Manually positioned to the address or location</p>	A13NE (N)	226	-	554207 174740
189	<p><b>Contemporary Trade Directory Entries</b></p> <p>Name: The Victoria Dry Cleaners            Location: 73, Hythe Street, Dartford, DA1 1BG            Classification: Dry Cleaners  <b>Status: Inactive</b>            Positional Accuracy: Automatically positioned to the address</p>	A13SW (S)	242	-	554146 174255
189	<p><b>Contemporary Trade Directory Entries</b></p> <p>Name: Corporate Print &amp; Design            Location: Suffolk Road, Dartford, Kent, DA1 1EJ            Classification: Printers  <b>Status: Active</b>            Positional Accuracy: Manually positioned within the geographical locality</p>	A13SW (S)	278	-	554173 174211
189	<p><b>Contemporary Trade Directory Entries</b></p> <p>Name: Terrific Cleaners Dartford            Location: 53, Hythe Street, Dartford, DA1 1BG            Classification: Cleaning Services - Domestic  <b>Status: Inactive</b>            Positional Accuracy: Automatically positioned to the address</p>	A13SW (S)	284	-	554139 174213
189	<p><b>Contemporary Trade Directory Entries</b></p> <p>Name: Evergreen Dry Cleaners            Location: 53, Hythe Street, Dartford, DA1 1BG            Classification: Dry Cleaners  <b>Status: Active</b>            Positional Accuracy: Automatically positioned to the address</p>	A13SW (S)	284	-	554139 174213
190	<p><b>Contemporary Trade Directory Entries</b></p> <p>Name: Media Control            Location: Unit 83 The Base, Dartford Business Park, Victoria Road, Dartford, DA1 5FS            Classification: Air Conditioning Equipment &amp; Systems  <b>Status: Active</b>            Positional Accuracy: Automatically positioned to the address</p>	A13NW (NW)	246	-	554000 174686
190	<p><b>Contemporary Trade Directory Entries</b></p> <p>Name: Birchwood Printing Ltd            Location: Birchwood House, Victoria Road, Dartford, Kent, DA1 5AJ            Classification: Printers  <b>Status: Inactive</b>            Positional Accuracy: Manually positioned to the address or location</p>	A13NW (NW)	262	-	553970 174676
191	<p><b>Contemporary Trade Directory Entries</b></p> <p>Name: Murex Biotech Ltd            Location: Central Road, Dartford, DA1 5LR            Classification: Pharmaceutical Manufacturers &amp; Distributors  <b>Status: Active</b>            Positional Accuracy: Automatically positioned to the address</p>	A13NE (NE)	259	-	554440 174625
192	<p><b>Contemporary Trade Directory Entries</b></p> <p>Name: Diamond City Services Ltd            Location: Unit 3-4, Victoria Industrial Park, Victoria Road, Dartford, Kent, DA1 5AJ            Classification: Commercial Cleaning Services  <b>Status: Inactive</b>            Positional Accuracy: Manually positioned to the address or location</p>	A13NW (NW)	261	-	554074 174756
192	<p><b>Contemporary Trade Directory Entries</b></p> <p>Name: Dartford Metal Polishers            Location: Unit 6, Victoria Industrial Park, Victoria Road, Dartford, Kent, DA1 5AJ            Classification: Metal Finishing Services  <b>Status: Inactive</b>            Positional Accuracy: Automatically positioned to the address</p>	A13NW (NW)	285	-	554074 174782
192	<p><b>Contemporary Trade Directory Entries</b></p> <p>Name: Absolute Mouldings            Location: Unit 12-13, Victoria Industrial Park, Victoria Road, Dartford, Kent, DA1 5AJ            Classification: Glass Fibre Moulding, Materials &amp; Manufacturers  <b>Status: Inactive</b>            Positional Accuracy: Automatically positioned to the address</p>	A13NW (NW)	285	-	554074 174782
193	<p><b>Contemporary Trade Directory Entries</b></p> <p>Name: Westmount Food            Location: 31, Orchard Street, Dartford, Kent, DA1 2DH            Classification: Packaging Materials Manufacturers &amp; Suppliers  <b>Status: Inactive</b>            Positional Accuracy: Automatically positioned to the address</p>	A13SW (SW)	264	-	554075 174257

Map ID	Details	Quadrant Reference (Compass Direction)	Estimated Distance From Site	Contact	NGR
193	<b>Contemporary Trade Directory Entries</b> Name: B N W Location: Westview Court, 10-14, Kent Road, Dartford, DA1 2AJ Classification: Air Compressors <b>Status: Inactive</b> Positional Accuracy: Automatically positioned to the address	A13SW (SW)	270	-	554053 174261
194	<b>Contemporary Trade Directory Entries</b> Name: A & B Engineering Location: Unit 20, Victoria Industrial Park, Victoria Road, Dartford, DA1 5AJ Classification: Sheet Metal Work <b>Status: Active</b> Positional Accuracy: Automatically positioned to the address	A13NW (N)	269	-	554144 174783
194	<b>Contemporary Trade Directory Entries</b> Name: The Bearded Man Company Location: Unit 19, Victoria Industrial Park, Victoria Road, Dartford, DA1 5AJ Classification: Cosmetic Manufacturers <b>Status: Active</b> Positional Accuracy: Automatically positioned to the address	A13NW (N)	272	-	554150 174787
194	<b>Contemporary Trade Directory Entries</b> Name: Courtney Bell Ltd Location: Unit 21, Victoria Industrial Park, Victoria Road, Dartford, DA1 5AJ Classification: Engineers - General <b>Status: Inactive</b> Positional Accuracy: Automatically positioned to the address	A13NW (N)	280	-	554137 174793
194	<b>Contemporary Trade Directory Entries</b> Name: P L P Fire & Security Location: Unit 22, Victoria Industrial Park, Victoria Road, Dartford, DA1 5AJ Classification: Firefighting Equipment <b>Status: Active</b> Positional Accuracy: Automatically positioned to the address	A13NW (N)	292	-	554128 174804
194	<b>Contemporary Trade Directory Entries</b> Name: Daley'S Glass Location: Unit 23, Victoria Industrial Park, Victoria Road, Dartford, DA1 5AJ Classification: Glass Products - Manufacturers <b>Status: Active</b> Positional Accuracy: Automatically positioned to the address	A13NW (N)	304	-	554120 174815
194	<b>Contemporary Trade Directory Entries</b> Name: Fast Refining Ltd Location: Unit 24-25, Victoria Industrial Park, Victoria Road, Dartford, DA1 5AJ Classification: Scrap Metal Merchants <b>Status: Inactive</b> Positional Accuracy: Automatically positioned to the address	A13NW (N)	319	-	554108 174828
194	<b>Contemporary Trade Directory Entries</b> Name: Allsteel Metalworks Ltd Location: Unit 24-25, Victoria Industrial Park, Victoria Road, Dartford, Kent, DA1 5AJ Classification: Metal Workers <b>Status: Inactive</b> Positional Accuracy: Manually positioned to the address or location	A13NW (N)	319	-	554108 174828
195	<b>Contemporary Trade Directory Entries</b> Name: Kwik Fit Location: 30-32, Westgate Road, Dartford, DA1 2AS Classification: Tyre Dealers <b>Status: Active</b> Positional Accuracy: Automatically positioned to the address	A13SW (SW)	270	-	554003 174297
195	<b>Contemporary Trade Directory Entries</b> Name: Kwik-Fit Location: 30-32, Westgate Road, Dartford, DA1 2AS Classification: Tyre Dealers <b>Status: Inactive</b> Positional Accuracy: Automatically positioned to the address	A13SW (SW)	274	-	553996 174298
195	<b>Contemporary Trade Directory Entries</b> Name: Cleaners Of Dartford Location: 28, Westgate Road, Dartford, DA1 2AN Classification: Carpet, Curtain & Upholstery Cleaners <b>Status: Inactive</b> Positional Accuracy: Automatically positioned to the address	A13SW (SW)	277	-	553989 174301
196	<b>Contemporary Trade Directory Entries</b> Name: Bus Garage Location: 1a, Central Road, Dartford, DA1 5BG Classification: Bus & Coach Operators & Stations <b>Status: Active</b> Positional Accuracy: Automatically positioned to the address	A13NE (NE)	277	-	554409 174695

Map ID	Details	Quadrant Reference (Compass Direction)	Estimated Distance From Site	Contact	NGR
196	<b>Contemporary Trade Directory Entries</b> Name: Inter Europe Location: 1a, Central Road, Dartford, DA1 5BG Classification: Freight Forwarders <b>Status: Active</b> Positional Accuracy: Automatically positioned to the address	A13NE (NE)	277	-	554409 174695
196	<b>Contemporary Trade Directory Entries</b> Name: C K R Services Location: 1a, Central Road, Dartford, DA1 5BG Classification: Road Haulage Services <b>Status: Inactive</b> Positional Accuracy: Automatically positioned to the address	A13NE (NE)	292	-	554417 174708
196	<b>Contemporary Trade Directory Entries</b> Name: A M Cargo Services Location: 1a, Central Road, Dartford, DA1 5BG Classification: Freight Forwarders <b>Status: Inactive</b> Positional Accuracy: Automatically positioned to the address	A13NE (NE)	292	-	554417 174708
196	<b>Contemporary Trade Directory Entries</b> Name: Panmet Uk Location: 1a, Central Road, Dartford, DA1 5BG Classification: Freight Forwarders <b>Status: Inactive</b> Positional Accuracy: Automatically positioned to the address	A13NE (NE)	292	-	554417 174708
196	<b>Contemporary Trade Directory Entries</b> Name: Arriva Bus & Coach Ltd Location: Riverside Mill, Central Road, Dartford, DA1 5BG Classification: Bus & Coach Operators & Stations <b>Status: Inactive</b> Positional Accuracy: Automatically positioned to the address	A13NE (NE)	292	-	554417 174708
196	<b>Contemporary Trade Directory Entries</b> Name: Woollett Airey & Co Ltd Location: 1a, Central Road, Dartford, DA1 5BG Classification: Freight Forwarders <b>Status: Inactive</b> Positional Accuracy: Automatically positioned to the address	A13NE (NE)	292	-	554417 174708
196	<b>Contemporary Trade Directory Entries</b> Name: Smart Freight Solutions Ltd Location: 1a, Central Road, Dartford, DA1 5BG Classification: Road Haulage Services <b>Status: Inactive</b> Positional Accuracy: Automatically positioned to the address	A13NE (NE)	292	-	554417 174708
197	<b>Contemporary Trade Directory Entries</b> Name: Diasorin Location: Central Road, Dartford, Kent, DA1 5LR Classification: Medical & Dental Laboratories <b>Status: Inactive</b> Positional Accuracy: Automatically positioned to the address	A13NE (E)	279	-	554482 174578
198	<b>Contemporary Trade Directory Entries</b> Name: Pinnacle Heating Solutions Ltd Location: The Base Dartford Business Park, Victoria Road, Dartford, Kent, DA1 5FS Classification: Boilers - Servicing, Replacements & Repairs <b>Status: Active</b> Positional Accuracy: Automatically positioned to the address	A13NW (NW)	289	-	553946 174689
199	<b>Contemporary Trade Directory Entries</b> Name: Komplete Business Systems Location: Crown House, Home Gardens, Dartford, DA1 1DZ Classification: Printers <b>Status: Inactive</b> Positional Accuracy: Automatically positioned to the address	A13SE (SE)	296	-	554379 174239
199	<b>Contemporary Trade Directory Entries</b> Name: Fast Cash 4 Scrap Cars Dartford Aeg Location: Crown House, Dartford, Kent, DA1 1DZ Classification: Car Breakers & Dismantlers <b>Status: Inactive</b> Positional Accuracy: Automatically positioned to the address	A13SE (SE)	302	-	554385 174236
199	<b>Contemporary Trade Directory Entries</b> Name: Fercam Location: F4, Crown House, Home Gardens, Dartford, DA1 1DZ Classification: Road Haulage Services <b>Status: Active</b> Positional Accuracy: Automatically positioned to the address	A13SE (SE)	302	-	554385 174236

Map ID	Details	Quadrant Reference (Compass Direction)	Estimated Distance From Site	Contact	NGR
199	<b>Contemporary Trade Directory Entries</b> Name: Callemax Haulage Ltd Within Bizniz Point Location: Crown House, Home Gardens, Dartford, Kent, DA1 1DZ Classification: Road Haulage Services <b>Status: Active</b> Positional Accuracy: Automatically positioned to the address	A13SE (SE)	302	-	554385 174236
199	<b>Contemporary Trade Directory Entries</b> Name: London Rock Location: Crown House, Home Gardens, Dartford, DA1 1DZ Classification: Sand, Gravel & Other Aggregates <b>Status: Active</b> Positional Accuracy: Automatically positioned to the address	A13SE (SE)	302	-	554385 174236
199	<b>Contemporary Trade Directory Entries</b> Name: Apex Coating Services Location: Crown House, Home Gardens, Dartford, Kent, DA1 1DZ Classification: Coating Specialists <b>Status: Active</b> Positional Accuracy: Manually positioned within the geographical locality	A13SE (SE)	302	-	554385 174236
199	<b>Contemporary Trade Directory Entries</b> Name: D J Blinds Location: Unit 14 The Orchard Shopping Centre, Home Gardens, Dartford, Kent, DA1 1DZ Classification: Blinds, Awnings & Canopies <b>Status: Active</b> Positional Accuracy: Manually positioned within the geographical locality	A13SE (SE)	302	-	554385 174236
200	<b>Contemporary Trade Directory Entries</b> Name: Ocs Cradle Runways Location: Unit J1, Riverside Industrial Estate, Riverside Way, DARTFORD, DA1 5BS Classification: Manufacturers <b>Status: Inactive</b> Positional Accuracy: Automatically positioned to the address	A13NE (N)	315	-	554222 174828
201	<b>Contemporary Trade Directory Entries</b> Name: Sovereign Logistics Ltd Location: Central Rd, Dartford, Kent, DA1 5BG Classification: Road Haulage Services <b>Status: Inactive</b> Positional Accuracy: Manually positioned to the road within the address or location	A13NE (NE)	320	-	554483 174670
202	<b>Contemporary Trade Directory Entries</b> Name: S & S Cleaning Service Location: Kings Court, Priory Pl, Dartford, Kent, DA1 2BP Classification: Cleaning Services - Domestic <b>Status: Inactive</b> Positional Accuracy: Automatically positioned to the address	A13SW (SW)	323	-	553908 174326
203	<b>Contemporary Trade Directory Entries</b> Name: Paragon Design & Print Ltd Location: Orchard Printworks, Kent Rd, Dartford, Kent, DA1 2AJ Classification: Printers <b>Status: Inactive</b> Positional Accuracy: Manually positioned to the road within the address or location	A13SW (SW)	336	-	554012 174209
203	<b>Contemporary Trade Directory Entries</b> Name: B N W Distributors Location: Kent Road, Dartford, DA1 2AJ Classification: Garage Equipment <b>Status: Inactive</b> Positional Accuracy: Automatically positioned to the address	A13SW (SW)	341	-	554002 174210
203	<b>Contemporary Trade Directory Entries</b> Name: Creative Print Finishing Ltd Location: Orchard Works, Kent Rd, Dartford, Kent, DA1 2AJ Classification: Print Finishers <b>Status: Inactive</b> Positional Accuracy: Manually positioned within the geographical locality	A13SW (SW)	385	-	553988 174166
203	<b>Contemporary Trade Directory Entries</b> Name: Clean Start Cleaning Services Location: 103, Kent Road, Dartford, DA1 2AJ Classification: Commercial Cleaning Services <b>Status: Inactive</b> Positional Accuracy: Automatically positioned to the address	A8NW (SW)	404	-	553985 174146



Map ID	Details	Quadrant Reference (Compass Direction)	Estimated Distance From Site	Contact	NGR
204	<b>Contemporary Trade Directory Entries</b> Name: Service Point Location: 31, Hythe Street, Dartford, DA1 1BE Classification: Printers <b>Status: Inactive</b> Positional Accuracy: Automatically positioned to the address	A8NW (S)	338	-	554140 174157
204	<b>Contemporary Trade Directory Entries</b> Name: Squeeky Clean Location: Hythe St, Dartford, Kent, DA1 1BX Classification: Oven cleaning <b>Status: Inactive</b> Positional Accuracy: Manually positioned within the geographical locality	A8NW (S)	371	-	554122 174127
205	<b>Contemporary Trade Directory Entries</b> Name: D V R Kent Radiator Specialists Location: Unit 14, Victoria Industrial Park, Victoria Road, Dartford, DA1 5AJ Classification: Garage Services <b>Status: Inactive</b> Positional Accuracy: Automatically positioned to the address	A18SW (N)	340	-	554104 174848
205	<b>Contemporary Trade Directory Entries</b> Name: Paintpower Ltd Location: Unit 14, Victoria Industrial Park, Victoria Road, Dartford, Kent, DA1 5AJ Classification: Spraying - Paint & Coatings <b>Status: Inactive</b> Positional Accuracy: Automatically positioned to the address	A18SW (N)	340	-	554104 174848
206	<b>Contemporary Trade Directory Entries</b> Name: Jacob White Sales & Service Location: Unit E, Riverside Industrial Estate, Riverside Way, Dartford, DA1 5BY Classification: Mechanical Engineers <b>Status: Inactive</b> Positional Accuracy: Automatically positioned to the address	A13NE (N)	348	-	554314 174837
206	<b>Contemporary Trade Directory Entries</b> Name: Accurate Cooling Services Ltd Location: Unit F, Riverside Industrial Estate, Riverside Way, Dartford, Kent, DA1 5BY Classification: Air Conditioning & Refrigeration Contractors <b>Status: Inactive</b> Positional Accuracy: Manually positioned to the address or location	A13NE (N)	348	-	554314 174837
206	<b>Contemporary Trade Directory Entries</b> Name: Jacob White Location: Unit F, Riverside Industrial Estate, Riverside Way, Dartford, DA1 5BY Classification: Packaging Materials Manufacturers & Suppliers <b>Status: Active</b> Positional Accuracy: Automatically positioned to the address	A13NE (N)	349	-	554314 174837
206	<b>Contemporary Trade Directory Entries</b> Name: Independent B M W & Mini Specialist Location: Unit I1, Riverside Industrial Estate, Riverside Way, Dartford, DA1 5BS Classification: Car Customisation & Conversion Specialists <b>Status: Inactive</b> Positional Accuracy: Automatically positioned to the address	A13NE (N)	352	-	554333 174832
206	<b>Contemporary Trade Directory Entries</b> Name: Crago Auto Repairs Location: Unit I1, Riverside Industrial Estate, Riverside Way, Dartford, DA1 5BS Classification: Garage Services <b>Status: Active</b> Positional Accuracy: Automatically positioned to the address	A13NE (NE)	354	-	554335 174834
206	<b>Contemporary Trade Directory Entries</b> Name: Auto Image London Location: Unit I2, Riverside Industrial Estate, Riverside Way, Dartford, DA1 5BS Classification: Garage Services <b>Status: Active</b> Positional Accuracy: Automatically positioned to the address	A13NE (NE)	365	-	554355 174837
206	<b>Contemporary Trade Directory Entries</b> Name: B H F Printers Location: Unit G1, Riverside Industrial Estate, Riverside Way, Dartford, DA1 5BS Classification: Printers <b>Status: Inactive</b> Positional Accuracy: Automatically positioned to the address	A18SE (N)	367	-	554332 174850
206	<b>Contemporary Trade Directory Entries</b> Name: Rs Contract Management Ltd Location: Unit G2, Riverside Industrial Estate, Riverside Way, Dartford, DA1 5BS Classification: Garage Services <b>Status: Inactive</b> Positional Accuracy: Automatically positioned to the address	A18SE (NE)	384	-	554353 174858

Map ID	Details	Quadrant Reference (Compass Direction)	Estimated Distance From Site	Contact	NGR
206	<b>Contemporary Trade Directory Entries</b> Name: Rs Contract Management Limited Location: Unit G2, Riverside Industrial Estate, Riverside Way, Dartford, DA1 5BS Classification: Commercial Vehicle Servicing, Repairs, Parts & Accessories <b>Status: Inactive</b> Positional Accuracy: Automatically positioned to the address	A18SE (NE)	384	-	554353 174858
206	<b>Contemporary Trade Directory Entries</b> Name: Eurocell Building Plastics Ltd Location: Unit G2, Riverside Industrial Estate, Riverside Way, Dartford, DA1 5BS Classification: Cladding Suppliers & Installers <b>Status: Active</b> Positional Accuracy: Automatically positioned to the address	A18SE (N)	384	-	554345 174862
206	<b>Contemporary Trade Directory Entries</b> Name: Medway City Autos Location: Unit G2, Riverside Industrial Estate, Riverside Way, DARTFORD, DA1 5BS Classification: Garage Services <b>Status: Inactive</b> Positional Accuracy: Automatically positioned to the address	A18SE (NE)	384	-	554353 174858
207	<b>Contemporary Trade Directory Entries</b> Name: Fastforward Logistics Location: Suffolk Rd, Dartford, Kent, DA1 1EH Classification: Road Haulage Services <b>Status: Inactive</b> Positional Accuracy: Manually positioned to the road within the address or location	A8NE (S)	350	-	554231 174136
208	<b>Contemporary Trade Directory Entries</b> Name: Rhebok Precision Engineering Ltd Location: Unit K3, Riverside Industrial Estate, Riverside Way, Dartford, DA1 5BS Classification: Precision Engineers <b>Status: Inactive</b> Positional Accuracy: Automatically positioned to the address	A18SW (N)	363	-	554170 174880
208	<b>Contemporary Trade Directory Entries</b> Name: T M Gears Location: Unit K3, Riverside Industrial Estate, Riverside Way, Dartford, DA1 5BS Classification: Precision Engineers <b>Status: Inactive</b> Positional Accuracy: Automatically positioned to the address	A18SW (N)	363	-	554170 174880
208	<b>Contemporary Trade Directory Entries</b> Name: New Image Lift Fabrication Ltd Location: Unit K2, Riverside Industrial Estate, Riverside Way, Dartford, DA1 5BS Classification: Metal Products - Fabricated <b>Status: Inactive</b> Positional Accuracy: Automatically positioned to the address	A18SW (N)	365	-	554161 174881
208	<b>Contemporary Trade Directory Entries</b> Name: Simba Technologies Ltd Location: Unit K2, Riverside Industrial Estate, Riverside Way, Dartford, Kent, DA1 5BS Classification: Screen Process Printers <b>Status: Inactive</b> Positional Accuracy: Automatically positioned to the address	A18SW (N)	365	-	554161 174881
208	<b>Contemporary Trade Directory Entries</b> Name: Specialist Elevator Services Ltd Location: Unit K2, Riverside Industrial Estate, Riverside Way, Dartford, DA1 5BS Classification: Lift Manufacturers <b>Status: Inactive</b> Positional Accuracy: Automatically positioned to the address	A18SW (N)	365	-	554161 174881
209	<b>Contemporary Trade Directory Entries</b> Name: T L C Lifts Location: 28, The Orchards, Dartford, Kent, DA1 1DN Classification: Stairlifts - Manufacturers & Installers <b>Status: Inactive</b> Positional Accuracy: Automatically positioned to the address	A8NE (S)	368	-	554306 174129
209	<b>Contemporary Trade Directory Entries</b> Name: Bonusprint Location: 30, The Orchards, Dartford, DA1 1DN Classification: Photographic Processors <b>Status: Inactive</b> Positional Accuracy: Automatically positioned to the address	A8NE (S)	368	-	554306 174129
209	<b>Contemporary Trade Directory Entries</b> Name: Goodchilds Jewellers Ltd Location: 18b, The Orchards, Dartford, DA1 1DN Classification: Jewellery Manufacturers & Repairers <b>Status: Inactive</b> Positional Accuracy: Automatically positioned to the address	A8NE (S)	368	-	554306 174129

Map ID	Details	Quadrant Reference (Compass Direction)	Estimated Distance From Site	Contact	NGR
209	<b>Contemporary Trade Directory Entries</b> Name: T L C Lifts Location: 28, The Orchards, DARTFORD, DA1 1DN Classification: Stairlifts - Manufacturers & Installers Status: <b>Inactive</b> Positional Accuracy: Automatically positioned to the address	A8NE (S)	368	-	554306 174129
209	<b>Contemporary Trade Directory Entries</b> Name: T & M Clothing Location: 6, The Orchards, Dartford, DA1 1DN Classification: Printers Status: <b>Inactive</b> Positional Accuracy: Automatically positioned to the address	A8NE (S)	368	-	554306 174129
210	<b>Contemporary Trade Directory Entries</b> Name: Mitie Cleaning Location: Suite A, The Cloisters, Orchard Street, Dartford, Kent, DA1 2DF Classification: Commercial Cleaning Services Status: <b>Inactive</b> Positional Accuracy: Automatically positioned to the address	A8NW (SW)	374	-	554042 174152
211	<b>Contemporary Trade Directory Entries</b> Name: P K C Supplies Location: 91, Overy Street, Dartford, DA1 1UP Classification: Catering Equipment Status: <b>Active</b> Positional Accuracy: Automatically positioned to the address	A13SE (SE)	382	-	554530 174268
212	<b>Contemporary Trade Directory Entries</b> Name: Dartford Motor Vehicle Body Repair Centre Location: K8-9, Unit, Riverside Industrial Estate, Riverside Way, Dartford, Kent, DA1 5BS Classification: Car Body Repairs Status: <b>Inactive</b> Positional Accuracy: Automatically positioned to the address	A18SE (N)	386	-	554223 174900
212	<b>Contemporary Trade Directory Entries</b> Name: Fabcast Engineering Location: K8-9, Unit, Riverside Industrial Estate, Riverside Way, Dartford, DA1 5BS Classification: Engineers - General Status: <b>Inactive</b> Positional Accuracy: Automatically positioned to the address	A18SE (N)	386	-	554223 174900
212	<b>Contemporary Trade Directory Entries</b> Name: Scrap Yard In Dartford Htt Location: Unit A2, Dartford, Kent, da1 5bs Classification: Car Breakers & Dismantlers Status: <b>Inactive</b> Positional Accuracy: Manually positioned within the geographical locality	A18SE (N)	400	-	554255 174909
213	<b>Contemporary Trade Directory Entries</b> Name: Aspen Interiors Location: Suffolk Road, Dartford, DA1 1EJ Classification: Blinds, Awnings & Canopies Status: <b>Active</b> Positional Accuracy: Automatically positioned to the address	A8NE (S)	404	-	554226 174082
213	<b>Contemporary Trade Directory Entries</b> Name: Corporate Print & Design Location: Bulls Head Yard, Suffolk Rd, Dartford, Kent, DA1 1EJ Classification: Printers Status: <b>Inactive</b> Positional Accuracy: Manually positioned within the geographical locality	A8NE (S)	414	-	554230 174072
214	<b>Contemporary Trade Directory Entries</b> Name: J P D Cleaning Services Ltd Location: 8a, Hythe Street, Dartford, DA1 1BX Classification: Cleaning Services - Domestic Status: <b>Active</b> Positional Accuracy: Automatically positioned to the address	A8NW (S)	411	-	554137 174083
215	<b>Contemporary Trade Directory Entries</b> Name: R W D Car Salvage In Dartford Location: Unit, Dartford, Kent, da1 5bs Classification: Car Breakers & Dismantlers Status: <b>Inactive</b> Positional Accuracy: Manually positioned within the geographical locality	A18SE (N)	421	-	554292 174921

Map ID	Details	Quadrant Reference (Compass Direction)	Estimated Distance From Site	Contact	NGR
215	<p><b>Contemporary Trade Directory Entries</b></p> <p>Name: Jacob White (Hospital Equipment) Ltd            Location: Unit D4, Riverside Industrial Estate, Riverside Way, Dartford, DA1 5BX            Classification: Medical Equipment Manufacturers            Status: <b>Inactive</b>            Positional Accuracy: Automatically positioned to the address</p>	A18SE (N)	421	-	554292 174921
215	<p><b>Contemporary Trade Directory Entries</b></p> <p>Name: Wardons Metal Co Ltd            Location: Unit D4, Riverside Industrial Estate, Riverside Way, Dartford, DA1 5BS            Classification: Sheet Metal Work            Status: <b>Inactive</b>            Positional Accuracy: Automatically positioned to the address</p>	A18SE (N)	421	-	554292 174921
215	<p><b>Contemporary Trade Directory Entries</b></p> <p>Name: Kelly Executive            Location: Unit A3, Riverside Industrial Estate, Riverside Way, Dartford, DA1 5BS            Classification: Car Engine Tuning &amp; Diagnostic Services            Status: <b>Active</b>            Positional Accuracy: Automatically positioned to the address</p>	A18SE (N)	447	-	554340 174933
216	<p><b>Contemporary Trade Directory Entries</b></p> <p>Name: Caro Coatings Ltd            Location: Burnham Road, Dartford, DA1 5AY            Classification: Powder Coatings            Status: <b>Inactive</b>            Positional Accuracy: Automatically positioned to the address</p>	A12NE (NW)	425	-	553800 174710
217	<p><b>Contemporary Trade Directory Entries</b></p> <p>Name: Tony Lyons            Location: 2, Priory Hill, Dartford, DA1 2BH            Classification: Blinds, Awnings &amp; Canopies            Status: <b>Inactive</b>            Positional Accuracy: Automatically positioned to the address</p>	A12SE (W)	430	-	553776 174349
218	<p><b>Contemporary Trade Directory Entries</b></p> <p>Name: Cray Metal Finishers Ltd            Location: D1-D2, Unit, Riverside Industrial Estate, Riverside Way, Dartford, Kent, DA1 5BS            Classification: Powder Coatings            Status: <b>Inactive</b>            Positional Accuracy: Automatically positioned to the address</p>	A18SE (NE)	430	-	554455 174855
218	<p><b>Contemporary Trade Directory Entries</b></p> <p>Name: C M L Power Coaters Ltd            Location: D1-D2, Unit, Riverside Industrial Estate, Riverside Way, Dartford, Kent, DA1 5BS            Classification: Blast Cleaning            Status: <b>Inactive</b>            Positional Accuracy: Automatically positioned to the address</p>	A18SE (NE)	430	-	554455 174855
218	<p><b>Contemporary Trade Directory Entries</b></p> <p>Name: Cray Metal Finishers            Location: D1-D2, Unit, Riverside Industrial Estate, Riverside Way, Dartford, Kent, DA1 5BS            Classification: Metal Finishing Services            Status: <b>Inactive</b>            Positional Accuracy: Automatically positioned to the address</p>	A18SE (NE)	430	-	554455 174855
218	<p><b>Contemporary Trade Directory Entries</b></p> <p>Name: Cray Metal Finishers            Location: Unit D1-D2, Riverside Industrial Estate, Riverside Way, DARTFORD, DA1 5BS            Classification: Powder Coatings            Status: <b>Inactive</b>            Positional Accuracy: Automatically positioned to the address</p>	A18SE (NE)	430	-	554455 174855
218	<p><b>Contemporary Trade Directory Entries</b></p> <p>Name: Cray Metal Finishers            Location: Unit D1-D2, Riverside Industrial Estate, Riverside Way, Dartford, DA1 5BS            Classification: Powder Coatings            Status: <b>Inactive</b>            Positional Accuracy: Automatically positioned to the address</p>	A18SE (NE)	430	-	554455 174855
218	<p><b>Contemporary Trade Directory Entries</b></p> <p>Name: Cray Metal Finishers            Location: Unit D1-D2, Riverside Industrial Estate, Riverside Way, Dartford, DA1 5BS            Classification: Powder Coatings            Status: <b>Inactive</b>            Positional Accuracy: Automatically positioned to the address</p>	A18SE (NE)	430	-	554455 174855

Map ID	Details	Quadrant Reference (Compass Direction)	Estimated Distance From Site	Contact	NGR
219	<p><b>Contemporary Trade Directory Entries</b></p> <p>Name: R V T Rentavent            Location: Prospect House, Riverside Industrial Estate, Dartford, Kent, DA1 5BS            Classification: Ventilators &amp; Ventilation Systems            Status: <b>Inactive</b>            Positional Accuracy: Automatically positioned to the address</p>	A18SE (NE)	443	-	554381 174911
219	<p><b>Contemporary Trade Directory Entries</b></p> <p>Name: Algo Transport            Location: Unit A3,Riverside Ind Est,Riverside Way, Dartford, Kent, DA1 5BS            Classification: Road Haulage Services            Status: <b>Inactive</b>            Positional Accuracy: Manually positioned to the address or location</p>	A18SE (N)	451	-	554341 174936
219	<p><b>Contemporary Trade Directory Entries</b></p> <p>Name: Algo Transport            Location: Unit A3,Riverside Ind Est,Riverside Way, Dartford, Kent, DA1 5BS            Classification: Road Haulage Services            Status: <b>Inactive</b>            Positional Accuracy: Manually positioned to the address or location</p>	A18SE (N)	451	-	554341 174936
219	<p><b>Contemporary Trade Directory Entries</b></p> <p>Name: W R Refrigeration            Location: Unit A2-A3, Riverside Industrial Estate, Riverside Way, Dartford, DA1 5BS            Classification: Refrigeration Equipment - Commercial            Status: <b>Inactive</b>            Positional Accuracy: Automatically positioned to the address</p>	A18SE (N)	458	-	554350 174941
219	<p><b>Contemporary Trade Directory Entries</b></p> <p>Name: W R Refrigeration            Location: Unit A2-A3, Riverside Industrial Estate, Riverside Way, DARTFORD, DA1 5BS            Classification: Refrigerators &amp; Freezers - Servicing &amp; Repairs            Status: <b>Inactive</b>            Positional Accuracy: Automatically positioned to the address</p>	A18SE (N)	458	-	554350 174941
220	<p><b>Contemporary Trade Directory Entries</b></p> <p>Name: Furniture Express            Location: 16, Spital Street, Dartford, Kent, DA1 2DL            Classification: Furniture - Reproduction            Status: <b>Inactive</b>            Positional Accuracy: Automatically positioned to the address</p>	A8NW (S)	450	-	554084 174056
221	<p><b>Contemporary Trade Directory Entries</b></p> <p>Name: Magic Wand Carpet &amp; Upholstery Cleaners            Location: 12, St. Vincents Villas, Temple Hill, Dartford, DA1 5HT            Classification: Carpet, Curtain &amp; Upholstery Cleaners            Status: <b>Inactive</b>            Positional Accuracy: Automatically positioned to the address</p>	A14SW (E)	451	-	554665 174449
222	<p><b>Contemporary Trade Directory Entries</b></p> <p>Name: Auto Refine Ltd            Location: Flat 24, Dartford, Kent, DA1 2EF            Classification: Car Body Repairs            Status: <b>Inactive</b>            Positional Accuracy: Manually positioned within the geographical locality</p>	A8NW (SW)	454	-	553931 174121
222	<p><b>Contemporary Trade Directory Entries</b></p> <p>Name: Gillman Motors            Location: 70, Spital Street, Dartford, DA1 2DT            Classification: Car Dealers            Status: <b>Active</b>            Positional Accuracy: Automatically positioned to the address</p>	A8NW (SW)	488	-	553910 174094
222	<p><b>Contemporary Trade Directory Entries</b></p> <p>Name: Dartford Launderette            Location: 72, Spital Street, Dartford, DA1 2DT            Classification: Dry Cleaners            Status: <b>Active</b>            Positional Accuracy: Automatically positioned to the address</p>	A8NW (SW)	492	-	553904 174093
223	<p><b>Contemporary Trade Directory Entries</b></p> <p>Name: Sketchley Retail Ltd            Location: 2, Spital Street, Dartford, DA1 2DL            Classification: Dry Cleaners            Status: <b>Inactive</b>            Positional Accuracy: Automatically positioned to the address</p>	A8NW (S)	460	-	554149 174031

Map ID	Details	Quadrant Reference (Compass Direction)	Estimated Distance From Site	Contact	NGR
223	<b>Contemporary Trade Directory Entries</b> Name: Brighthouse Location: 16-18, Priory Shopping Centre, Dartford, DA1 2HR Classification: Electrical Goods Sales, Manufacturers & Wholesalers <b>Status: Active</b> Positional Accuracy: Automatically positioned to the address	A8NW (S)	494	-	554126 174000
223	<b>Contemporary Trade Directory Entries</b> Name: Brighthouse Location: 16-18, Priory Shopping Centre, Dartford, DA1 2HR Classification: Electrical Goods Sales, Manufacturers & Wholesalers <b>Status: Inactive</b> Positional Accuracy: Automatically positioned to the address	A8NW (S)	494	-	554126 174000
223	<b>Contemporary Trade Directory Entries</b> Name: Dartford Blinds Location: 1-5, Priory Shopping Centre, Dartford, Kent, DA1 2HR Classification: Blinds, Awnings & Canopies <b>Status: Inactive</b> Positional Accuracy: Manually positioned to the address or location	A8NW (S)	499	-	554116 173998
224	<b>Contemporary Trade Directory Entries</b> Name: Bell International Ltd Location: Waterbridge Court, 50, Spital Street, Dartford, DA1 2DT Classification: Freight Forwarders <b>Status: Active</b> Positional Accuracy: Automatically positioned to the address	A8NW (SW)	468	-	553972 174080
224	<b>Contemporary Trade Directory Entries</b> Name: Westway Logistics Location: 56-58, Spital Street, Dartford, DA1 2DT Classification: Road Haulage Services <b>Status: Inactive</b> Positional Accuracy: Automatically positioned to the address	A8NW (SW)	475	-	553947 174086
225	<b>Contemporary Trade Directory Entries</b> Name: Supasnaps Location: 66, High Street, Dartford, DA1 1DE Classification: Photographic Processors <b>Status: Inactive</b> Positional Accuracy: Automatically positioned to the address	A8NE (S)	477	-	554339 174025
225	<b>Contemporary Trade Directory Entries</b> Name: Cleaners Never Seen Location: 55a High St, Dartford, Kent, DA1 1DS Classification: Cleaning Services - Domestic <b>Status: Inactive</b> Positional Accuracy: Manually positioned within the geographical locality	A8NE (S)	511	-	554340 173990
226	<b>Contemporary Trade Directory Entries</b> Name: C D B Meats Ltd Location: 41, Overy Street, Dartford, DA1 1UP Classification: Meat - Wholesale <b>Status: Inactive</b> Positional Accuracy: Automatically positioned to the address	A8NE (SE)	480	-	554498 174097
227	<b>Contemporary Trade Directory Entries</b> Name: Straight Line Services Ltd Location: Unit B, Riverside Industrial Estate, Riverside Way, Dartford, DA1 5BS Classification: Metal Products - Fabricated <b>Status: Active</b> Positional Accuracy: Automatically positioned to the address	A18SE (NE)	493	-	554408 174954
228	<b>Contemporary Trade Directory Entries</b> Name: Dixons Location: Priory Shopping Centre, Dartford, DA1 2HS Classification: Electrical Goods Sales, Manufacturers & Wholesalers <b>Status: Inactive</b> Positional Accuracy: Automatically positioned to the address	A8NW (S)	512	-	554123 173983
228	<b>Contemporary Trade Directory Entries</b> Name: Hampsheir Design Location: Priory Shopping Centre, Dartford, DA1 2HS Classification: Wrought Ironwork <b>Status: Inactive</b> Positional Accuracy: Automatically positioned to the address	A8NW (S)	512	-	554123 173983
228	<b>Contemporary Trade Directory Entries</b> Name: Wilkinson Ltd Location: 7, Priory Shopping Centre, Dartford, DA1 2HR Classification: Hardware <b>Status: Inactive</b> Positional Accuracy: Automatically positioned to the address	A8NW (S)	538	-	554108 173959

Map ID	Details	Quadrant Reference (Compass Direction)	Estimated Distance From Site	Contact	NGR
229	<b>Contemporary Trade Directory Entries</b> Name: Whitecode Design Associates Location: Highfield House, 2-4, West Hill, Dartford, DA1 2EW Classification: Electrical Engineers <b>Status: Active</b> Positional Accuracy: Automatically positioned to the address	A8NW (SW)	514	-	553875 174087
229	<b>Contemporary Trade Directory Entries</b> Name: N R C Location: Highfield House, 2-4 West Hill, Dartford, Kent, DA1 2EW Classification: Refrigeration Equipment - Commercial <b>Status: Inactive</b> Positional Accuracy: Manually positioned to the address or location	A8NW (SW)	515	-	553874 174086
229	<b>Contemporary Trade Directory Entries</b> Name: 21st Century Serices Group Location: Highfield House, 2-4 West Hill, Dartford, Kent, DA1 2EW Classification: Commercial Cleaning Services <b>Status: Inactive</b> Positional Accuracy: Manually positioned to the address or location	A8NW (SW)	515	-	553874 174086
229	<b>Contemporary Trade Directory Entries</b> Name: Universal Installation & Maintenance Services Ltd Location: Summit House 2-2a, Highfield Road, Dartford, DA1 2JY Classification: Air Conditioning & Refrigeration Contractors <b>Status: Active</b> Positional Accuracy: Automatically positioned to the address	A8NW (SW)	553	-	553872 174041
229	<b>Contemporary Trade Directory Entries</b> Name: Industrial Process Automation Ltd Location: Dartford, DA1 2JY Classification: Electrical Engineers <b>Status: Active</b> Positional Accuracy: Automatically positioned to the address	A8NW (SW)	553	-	553872 174041
229	<b>Contemporary Trade Directory Entries</b> Name: Ash Electrical Location: Summit House, 2-2a, Highfield Road, Dartford, Kent, DA1 2JY Classification: Electrical Engineers <b>Status: Inactive</b> Positional Accuracy: Manually positioned to the address or location	A8NW (SW)	556	-	553871 174038
230	<b>Contemporary Trade Directory Entries</b> Name: Amperon Ltd Location: 23, West Hill, Dartford, DA1 2EL Classification: Photographic Equipment Repairs <b>Status: Inactive</b> Positional Accuracy: Automatically positioned to the address	A7NE (SW)	515	-	553817 174136
230	<b>Contemporary Trade Directory Entries</b> Name: All About Image Location: 25, West Hill, DARTFORD, DA1 2EL Classification: T-Shirts <b>Status: Active</b> Positional Accuracy: Automatically positioned to the address	A7NE (SW)	520	-	553809 174137
230	<b>Contemporary Trade Directory Entries</b> Name: Dartford Cleaners Location: Dartford, Kent, Da1 2el Classification: Carpet, Curtain & Upholstery Cleaners <b>Status: Inactive</b> Positional Accuracy: Manually positioned within the geographical locality	A7NE (SW)	526	-	553802 174137
231	<b>Contemporary Trade Directory Entries</b> Name: Action Shutters Location: 1 Market St, Dartford, Kent, DA1 1EY Classification: Roller Shutter Manufacturers <b>Status: Inactive</b> Positional Accuracy: Automatically positioned to the address	A8NE (S)	519	-	554270 173970
231	<b>Contemporary Trade Directory Entries</b> Name: London Scaffolder Location: Market St, Dartford, Kent, DA1 1EZ Classification: Scaffolding & Work Platforms <b>Status: Inactive</b> Positional Accuracy: Manually positioned to the road within the address or location	A8NE (S)	522	-	554224 173964
232	<b>Contemporary Trade Directory Entries</b> Name: Pestforce Dartford Ltd Location: Unit 81 The Base, Dartford, DA1 5SF Classification: Pest & Vermin Control <b>Status: Inactive</b> Positional Accuracy: Manually positioned within the geographical locality	A18SW (NW)	524	-	553904 174963

Map ID	Details	Quadrant Reference (Compass Direction)	Estimated Distance From Site	Contact	NGR
233	<b>Contemporary Trade Directory Entries</b> Name: King International Shipping Services Ltd Location: Unit 10, Twisleton Court, Priory Hill, Dartford, DA1 2EN Classification: Freight Forwarders <b>Status: Inactive</b> Positional Accuracy: Automatically positioned to the address	A12SE (SW)	528	-	553755 174188
233	<b>Contemporary Trade Directory Entries</b> Name: Rostrum Forwarding Ltd Location: Unit 10, Twisleton Court, Priory Hill, Dartford, Kent, DA1 2EN Classification: Freight Forwarders <b>Status: Inactive</b> Positional Accuracy: Automatically positioned to the address	A12SE (SW)	528	-	553755 174188
233	<b>Contemporary Trade Directory Entries</b> Name: A F S Freight Management Ltd Location: Regent House, Unit 10 Twisleton Court, Priory Hill, Dartford, Kent, DA1 2EN Classification: Freight Forwarders <b>Status: Inactive</b> Positional Accuracy: Manually positioned to the address or location	A12SE (SW)	528	-	553755 174188
234	<b>Contemporary Trade Directory Entries</b> Name: Dartford & Rebores Engine Centre Ltd Location: 15, Overy Street, Dartford, DA1 1UP Classification: Engine Rebuilding & Reconditioning <b>Status: Active</b> Positional Accuracy: Automatically positioned to the address	A8NE (SE)	539	-	554500 174028
235	<b>Contemporary Trade Directory Entries</b> Name: Archers Television Service Location: 63, High Street, Dartford, DA1 1DJ Classification: Electrical Goods Sales, Manufacturers & Wholesalers <b>Status: Inactive</b> Positional Accuracy: Automatically positioned to the address	A8NE (S)	549	-	554382 173963
236	<b>Contemporary Trade Directory Entries</b> Name: The Beauty Works Ltd Location: Unit 8, Twisleton Court, Priory Hill, Dartford, Kent, DA1 2EN Classification: Manufacturers <b>Status: Inactive</b> Positional Accuracy: Manually positioned to the address or location	A12SE (SW)	556	-	553728 174176
236	<b>Contemporary Trade Directory Entries</b> Name: Facade Concepts Location: Unit 4, Twisleton Court, Priory Hill, Dartford, DA1 2EN Classification: Cladding Suppliers & Installers <b>Status: Active</b> Positional Accuracy: Automatically positioned to the address	A12SE (SW)	577	-	553698 174183
236	<b>Contemporary Trade Directory Entries</b> Name: C B S Location: Valiant House, Unit 3 Twisleton Court, Priory Hill, Dartford, DA1 2EN Classification: Mechanical Engineers <b>Status: Inactive</b> Positional Accuracy: Automatically positioned to the address	A7NE (SW)	582	-	553708 174160
236	<b>Contemporary Trade Directory Entries</b> Name: Cbs Maintenance Services Ltd Location: Valiant House, Unit 3 Twisleton Court, Priory Hill, Dartford, DA1 2EN Classification: Mechanical Engineers <b>Status: Inactive</b> Positional Accuracy: Automatically positioned to the address	A7NE (SW)	582	-	553708 174160
237	<b>Contemporary Trade Directory Entries</b> Name: Pest Control (Dartford) Location: 35 Tufnail Rd, Dartford, Kent, DA1 1TP Classification: Pest & Vermin Control <b>Status: Inactive</b> Positional Accuracy: Manually positioned to the road within the address or location	A9NW (SE)	561	-	554630 174107
238	<b>Contemporary Trade Directory Entries</b> Name: Arjo Wiggins Ltd Location: Dartford Paper Mill, Priory Road, Dartford, DA1 2BW Classification: Paper & Pulp Mills <b>Status: Inactive</b> Positional Accuracy: Automatically positioned to the address	A17SE (NW)	586	-	553817 174978
238	<b>Contemporary Trade Directory Entries</b> Name: Millennium Printing & Stationery Location: Mill House, Priory Rd, Dartford, Kent, DA1 2BZ Classification: Office Furniture & Equipment <b>Status: Inactive</b> Positional Accuracy: Manually positioned to the address or location	A17SE (NW)	586	-	553817 174978



Map ID	Details	Quadrant Reference (Compass Direction)	Estimated Distance From Site	Contact	NGR
239	<b>Contemporary Trade Directory Entries</b> Name: F V Repro Location: 37-39, Lowfield Street, Dartford, DA1 1EW Classification: Copying & Duplicating Services <b>Status: Active</b> Positional Accuracy: Automatically positioned to the address	A8NW (S)	602	-	554135 173890
239	<b>Contemporary Trade Directory Entries</b> Name: Fawkham Valley Reprographics Location: 37-39, Lowfield Street, Dartford, DA1 1EW Classification: Copying & Duplicating Services <b>Status: Inactive</b> Positional Accuracy: Automatically positioned to the address	A8NW (S)	602	-	554135 173890
239	<b>Contemporary Trade Directory Entries</b> Name: Fawkham Valley Reprographics Location: 37-39, Lowfield Street, Dartford, DA1 1EW Classification: Copying & Duplicating Services <b>Status: Inactive</b> Positional Accuracy: Automatically positioned to the address	A8NW (S)	602	-	554135 173890
239	<b>Contemporary Trade Directory Entries</b> Name: Parkerr Contracting Ltd Location: Instone Road, Dartford, Kent, DA1 2AG Classification: Air Conditioning & Refrigeration Contractors <b>Status: Active</b> Positional Accuracy: Manually positioned within the geographical locality	A8NW (S)	634	-	554099 173863
240	<b>Contemporary Trade Directory Entries</b> Name: Action Cleaners Location: 1, Tufnail Road, Dartford, DA1 1TP Classification: Cleaning Services - Domestic <b>Status: Inactive</b> Positional Accuracy: Automatically positioned to the address	A9NW (SE)	608	-	554702 174119
241	<b>Contemporary Trade Directory Entries</b> Name: G T Domestic Services Location: 51, St. Martins Road, Dartford, DA1 1UJ Classification: Cleaning Services - Domestic <b>Status: Inactive</b> Positional Accuracy: Automatically positioned to the address	A14SW (SE)	625	-	554790 174237
242	<b>Contemporary Trade Directory Entries</b> Name: C S Dental Ceramics Location: 3, Alexandra Terrace, King Edward Avenue, Dartford, DA1 2HH Classification: Medical & Dental Laboratories <b>Status: Inactive</b> Positional Accuracy: Automatically positioned to the address	A12SE (SW)	628	-	553605 174244
243	<b>Contemporary Trade Directory Entries</b> Name: Tredegar Telecom Location: 21a, Highfield Road, Dartford, Kent, DA1 2JS Classification: Telecommunications Equipment & Systems <b>Status: Inactive</b> Positional Accuracy: Manually positioned to the address or location	A7NE (SW)	641	-	553834 173960
243	<b>Contemporary Trade Directory Entries</b> Name: Ryland Engineering Location: 21a, Highfield Road, Dartford, DA1 2JS Classification: Telecommunications Equipment & Systems <b>Status: Inactive</b> Positional Accuracy: Automatically positioned to the address	A7NE (SW)	642	-	553834 173960
243	<b>Contemporary Trade Directory Entries</b> Name: Gbs Ltd Location: 25, Highfield Road, Dartford, DA1 2JS Classification: Freight Forwarders <b>Status: Inactive</b> Positional Accuracy: Automatically positioned to the address	A7NE (SW)	659	-	553832 173940
244	<b>Contemporary Trade Directory Entries</b> Name: Carpet Bright Uk Location: Office 10,4 Summerhill Road, Dartford, Kent, DA1 2LP Classification: Carpet, Curtain & Upholstery Cleaners <b>Status: Active</b> Positional Accuracy: Automatically positioned to the address	A7NE (SW)	644	-	553782 173995
245	<b>Contemporary Trade Directory Entries</b> Name: E C Bate Location: 52, West Hill, Dartford, DA1 2EU Classification: Car Dealers <b>Status: Inactive</b> Positional Accuracy: Automatically positioned to the address	A7NE (SW)	645	-	553634 174157

Map ID	Details	Quadrant Reference (Compass Direction)	Estimated Distance From Site	Contact	NGR
245	<b>Contemporary Trade Directory Entries</b> Name: Dent-Correct Ltd Location: Flat 24, Cliffside Court, West Hill, Dartford, DA1 2EF Classification: Car Body Repairs Status: <b>Active</b> Positional Accuracy: Automatically positioned to the address	A7NE (SW)	692	-	553587 174144
246	<b>Contemporary Trade Directory Entries</b> Name: Cars Wanted Autos Location: 49, Great Queen Street, Dartford, Kent, DA1 1TJ Classification: Car Breakdown & Recovery Services Status: <b>Inactive</b> Positional Accuracy: Automatically positioned to the address	A9NW (SE)	653	-	554753 174113
247	<b>Contemporary Trade Directory Entries</b> Name: Abigails Carpet Cleaning Location: 99, Halford Way, Dartford, DA1 3AA Classification: Carpet, Curtain & Upholstery Cleaners Status: <b>Inactive</b> Positional Accuracy: Automatically positioned to the address	A12NW (W)	671	-	553505 174544
248	<b>Contemporary Trade Directory Entries</b> Name: Transforce (Uk) Ltd Location: 17, Lawson Gardens, Dartford, Kent, DA1 5BJ Classification: Road Haulage Services Status: <b>Inactive</b> Positional Accuracy: Automatically positioned to the address	A17SE (NW)	689	-	553681 174994
249	<b>Contemporary Trade Directory Entries</b> Name: Glaxo Smith Kline Location: Temple Hill, Dartford, DA1 5AH Classification: Pharmaceutical Manufacturers & Distributors Status: <b>Inactive</b> Positional Accuracy: Automatically positioned to the address	A14NW (E)	689	-	554858 174744
249	<b>Contemporary Trade Directory Entries</b> Name: The Launderette Location: 13, Temple Hill Square, Dartford, DA1 5HY Classification: Dry Cleaners Status: <b>Inactive</b> Positional Accuracy: Automatically positioned to the address	A14NE (E)	720	-	554881 174770
249	<b>Contemporary Trade Directory Entries</b> Name: Washworld Location: 13, Temple Hill Square, Dartford, DA1 5HY Classification: Laundries & Launderettes Status: <b>Inactive</b> Positional Accuracy: Automatically positioned to the address	A14NE (E)	723	-	554883 174772
250	<b>Contemporary Trade Directory Entries</b> Name: Able Plastics Location: 38, Savoy Road, Dartford, DA1 5AW Classification: Cladding Suppliers & Installers Status: <b>Inactive</b> Positional Accuracy: Automatically positioned to the address	A17SE (NW)	696	-	553561 174840
251	<b>Contemporary Trade Directory Entries</b> Name: Limitless Designs Inc Ltd Location: 35, Highfield Road, Dartford, DA1 2JS Classification: Jewellery Manufacturers & Repairers Status: <b>Active</b> Positional Accuracy: Automatically positioned to the address	A7NE (SW)	700	-	553832 173892
251	<b>Contemporary Trade Directory Entries</b> Name: Surety Services Location: 45, Highfield Road, Dartford, Kent, DA1 2JS Classification: Commercial Cleaning Services Status: <b>Inactive</b> Positional Accuracy: Manually positioned to the address or location	A7NE (SW)	738	-	553825 173853
252	<b>Contemporary Trade Directory Entries</b> Name: 3 Lions Location: Strable House, 69, Lowfield Street, Dartford, Kent, DA1 1HP Classification: Printers Status: <b>Inactive</b> Positional Accuracy: Manually positioned to the address or location	A8SW (S)	719	-	554084 173780
252	<b>Contemporary Trade Directory Entries</b> Name: Nordic Freight (International) Location: Strable House, 69, Lowfield Street, Dartford, Kent, DA1 1HP Classification: Freight Forwarders Status: <b>Inactive</b> Positional Accuracy: Manually positioned to the address or location	A8SW (S)	719	-	554084 173780

Map ID	Details	Quadrant Reference (Compass Direction)	Estimated Distance From Site	Contact	NGR
252	<b>Contemporary Trade Directory Entries</b> Name: Dartford Dry Cleaners Location: 81, Lowfield Street, Dartford, Kent, DA1 1HP Classification: Dry Cleaners <b>Status: Active</b> Positional Accuracy: Automatically positioned to the address	A8SW (S)	745	-	554073 173755
252	<b>Contemporary Trade Directory Entries</b> Name: V C S Mobility Location: 1c-1d, Heath Street, Dartford, Kent, DA1 2LD Classification: Office Furniture & Equipment <b>Status: Inactive</b> Positional Accuracy: Automatically positioned to the address	A8SW (S)	776	-	554035 173731
253	<b>Contemporary Trade Directory Entries</b> Name: A Winchester & Sons Location: 9, Great Queen Street, Dartford, DA1 1TJ Classification: Waste Disposal Services <b>Status: Inactive</b> Positional Accuracy: Automatically positioned to the address	A9NW (SE)	724	-	554744 173991
253	<b>Contemporary Trade Directory Entries</b> Name: R S Skips Ltd Location: 9, Great Queen Street, Dartford, DA1 1TJ Classification: Waste Disposal Services <b>Status: Inactive</b> Positional Accuracy: Automatically positioned to the address	A9NW (SE)	736	-	554760 173991
253	<b>Contemporary Trade Directory Entries</b> Name: F P City Location: City House, Great Queen Street, Dartford, DA1 1TJ Classification: Office Furniture & Equipment <b>Status: Inactive</b> Positional Accuracy: Automatically positioned to the address	A9NW (SE)	748	-	554740 173952
254	<b>Contemporary Trade Directory Entries</b> Name: Ventilation Systems Location: 140, Burnham Road, Dartford, DA1 5AZ Classification: Ventilators & Ventilation Systems <b>Status: Inactive</b> Positional Accuracy: Manually positioned to the road within the address or location	A17SE (NW)	733	-	553618 174990
255	<b>Contemporary Trade Directory Entries</b> Name: Fiveways Logistics Location: 38, Osterberg Road, Dartford, DA1 5HF Classification: Distribution Services <b>Status: Inactive</b> Positional Accuracy: Automatically positioned to the address	A19SW (NE)	745	-	554654 175101
256	<b>Contemporary Trade Directory Entries</b> Name: The Ideal Cleaning Co Ltd Location: 108, St. Albans Road, Dartford, DA1 1TY Classification: Carpet, Curtain & Upholstery Cleaners <b>Status: Inactive</b> Positional Accuracy: Automatically positioned to the address	A14SE (E)	749	-	554911 174206
257	<b>Contemporary Trade Directory Entries</b> Name: B S Motors Location: 82, Lowfield Street, Dartford, DA1 1HS Classification: Car Breakdown & Recovery Services <b>Status: Inactive</b> Positional Accuracy: Automatically positioned to the address	A8SW (S)	750	-	554097 173745
257	<b>Contemporary Trade Directory Entries</b> Name: A1 House Clearance Centre Location: 102b, Lowfield Street, Dartford, DA1 1HS Classification: Rubbish Clearance <b>Status: Inactive</b> Positional Accuracy: Automatically positioned to the address	A8SW (S)	798	-	554088 173699
258	<b>Contemporary Trade Directory Entries</b> Name: Yacht Electronics Services (Uk) Ltd Location: 20, West Hill Drive, Dartford, DA1 3DU Classification: Marine Equipment & Supplies <b>Status: Inactive</b> Positional Accuracy: Automatically positioned to the address	A12SW (W)	770	-	553429 174317
259	<b>Contemporary Trade Directory Entries</b> Name: Nationwide Location: 38, Temple Hill Square, Dartford, Kent, DA1 5HZ Classification: Radio Communication Equipment <b>Status: Inactive</b> Positional Accuracy: Manually positioned to the address or location	A14NE (E)	774	-	554930 174792

Map ID	Details	Quadrant Reference (Compass Direction)	Estimated Distance From Site	Contact	NGR
259	<b>Contemporary Trade Directory Entries</b> Name: A P K Location: 40, Temple Hill Square, Dartford, DA1 5HZ Classification: Hardware Status: <b>Inactive</b> Positional Accuracy: Automatically positioned to the address	A14NE (NE)	783	-	554930 174815
260	<b>Contemporary Trade Directory Entries</b> Name: K R S Refrigeration Location: 56, Fulwich Road, Dartford, DA1 1UT Classification: Refrigerators & Freezers - Servicing & Repairs Status: <b>Active</b> Positional Accuracy: Automatically positioned to the address	A14SE (E)	783	-	554982 174322
261	<b>Contemporary Trade Directory Entries</b> Name: Dartford Car & 4 X 4 Centre Ltd Location: 15-17 Heath Street, Dartford, Kent, DA1 2LD Classification: Car Dealers Status: <b>Active</b> Positional Accuracy: Manually positioned to the address or location	A8SW (S)	808	-	554012 173704
262	<b>Contemporary Trade Directory Entries</b> Name: Robert Hollands Location: 13, Falcon Close, Dartford, DA1 5SA Classification: Painting & Decorating Supplies Status: <b>Inactive</b> Positional Accuracy: Automatically positioned to the address	A14NE (E)	817	-	555028 174588
263	<b>Contemporary Trade Directory Entries</b> Name: Lithotek Location: Burnham Trading Est, Lawson Rd, Dartford, Kent, DA1 5BH Classification: Printers Status: <b>Inactive</b> Positional Accuracy: Manually positioned to the address or location	A17SE (NW)	828	-	553592 175102
263	<b>Contemporary Trade Directory Entries</b> Name: Bexley Doors And Windows Ltd Location: Unit O-p, Burnham Trading Estate, Lawson Road, Dartford, DA1 5BH Classification: Door Manufacturers - Domestic Status: <b>Inactive</b> Positional Accuracy: Automatically positioned to the address	A17SE (NW)	841	-	553577 175105
263	<b>Contemporary Trade Directory Entries</b> Name: Amethyst Die Stamping Co Location: Unit B, Burnham Trading Estate, Lawson Road, Dartford, DA1 5BH Classification: Printers Status: <b>Inactive</b> Positional Accuracy: Automatically positioned in the proximity of the address	A17SE (NW)	850	-	553571 175111
263	<b>Contemporary Trade Directory Entries</b> Name: Silhouette Print Ltd Location: Unit A, Burnham Trading Estate, Lawson Road, Dartford, DA1 5BH Classification: Printers Status: <b>Inactive</b> Positional Accuracy: Automatically positioned to the address	A17SE (NW)	869	-	553580 175147
263	<b>Contemporary Trade Directory Entries</b> Name: Creative Print Finishing Location: Unit A, Burnham Trading Estate, Lawson Road, Dartford, DA1 5BH Classification: Print Finishers Status: <b>Inactive</b> Positional Accuracy: Automatically positioned to the address	A17SE (NW)	869	-	553580 175147
263	<b>Contemporary Trade Directory Entries</b> Name: 1 Off Design Location: Unit B-c, Burnham Trading Estate, Lawson Road, Dartford, DA1 5BH Classification: Motor Cycle Repairs Status: <b>Inactive</b> Positional Accuracy: Automatically positioned to the address	A17SE (NW)	871	-	553570 175140
264	<b>Contemporary Trade Directory Entries</b> Name: D & H Motorcycles Location: 68d, East Hill, Dartford, Kent, DA1 1RZ Classification: Garage Services Status: <b>Active</b> Positional Accuracy: Automatically positioned to the address	A9NW (SE)	847	-	554838 173911
264	<b>Contemporary Trade Directory Entries</b> Name: Neilson Fjord Location: 51, Little Queen Street, Dartford, DA1 1TL Classification: Joinery Manufacturers Status: <b>Inactive</b> Positional Accuracy: Automatically positioned to the address	A9NW (SE)	849	-	554863 173936

Map ID	Details	Quadrant Reference (Compass Direction)	Estimated Distance From Site	Contact	NGR
264	<b>Contemporary Trade Directory Entries</b> Name: Hi-Tec Sprays Location: 2-12 St. Albans Rd, Dartford, Kent, DA1 1TF Classification: Paint Spraying Equipment & Accessories <b>Status: Inactive</b> Positional Accuracy: Manually positioned to the address or location	A9NE (SE)	877	-	554888 173922
265	<b>Contemporary Trade Directory Entries</b> Name: Dartford Tyre & Accessories Location: 99, Burnham Road, Dartford, DA1 5AZ Classification: Tyre Dealers <b>Status: Active</b> Positional Accuracy: Automatically positioned to the address	A17SE (NW)	857	-	553522 175068
266	<b>Contemporary Trade Directory Entries</b> Name: Dartford Tyre Zone Location: 128 Lowfield Street, Dartford, Kent, DA1 1JB Classification: Tyre Dealers <b>Status: Inactive</b> Positional Accuracy: Automatically positioned to the address	A8SW (S)	857	-	554111 173636
266	<b>Contemporary Trade Directory Entries</b> Name: Prestige Motors Kent Location: 130, Lowfield Street, Dartford, DA1 1JB Classification: Car Dealers - Used <b>Status: Active</b> Positional Accuracy: Automatically positioned to the address	A8SW (S)	867	-	554085 173629
266	<b>Contemporary Trade Directory Entries</b> Name: Cleaner Service Centre Location: 138, Lowfield Street, Dartford, DA1 1JB Classification: Domestic Appliances - Servicing, Repairs & Parts <b>Status: Inactive</b> Positional Accuracy: Automatically positioned to the address	A8SW (S)	890	-	554076 173607
267	<b>Contemporary Trade Directory Entries</b> Name: J & C Automotive Location: Carrington Works, Fulwich Rd, Dartford, Kent, DA1 1UW Classification: Garage Services <b>Status: Inactive</b> Positional Accuracy: Manually positioned to the road within the address or location	A14SE (E)	860	-	555058 174308
268	<b>Contemporary Trade Directory Entries</b> Name: Clifford Martin Press Location: Unit 1, Millside Industrial Estate, Lawson Road, Dartford, DA1 5BW Classification: Printers <b>Status: Active</b> Positional Accuracy: Automatically positioned to the address	A17SE (NW)	879	-	553573 175155
268	<b>Contemporary Trade Directory Entries</b> Name: Redbucket Ltd Location: Unit 1, Millside Industrial Estate, Lawson Road, Dartford, DA1 5BW Classification: Digital Printing <b>Status: Active</b> Positional Accuracy: Automatically positioned to the address	A17SE (NW)	879	-	553573 175155
268	<b>Contemporary Trade Directory Entries</b> Name: Alpha Water Treatment Location: Unit 3, Millside Industrial Estate, Lawson Road, Dartford, DA1 5BW Classification: Water Softeners <b>Status: Active</b> Positional Accuracy: Automatically positioned to the address	A17SE (NW)	891	-	553550 175149
268	<b>Contemporary Trade Directory Entries</b> Name: Aluminium Solutions Ltd Location: Unit 6, Millside Industrial Estate, Lawson Road, Dartford, DA1 5BW Classification: Aluminium Fabricators <b>Status: Active</b> Positional Accuracy: Automatically positioned to the address	A17SE (NW)	898	-	553553 175162
268	<b>Contemporary Trade Directory Entries</b> Name: P D S Chemicals Ltd Location: Unit 6, Millside Industrial Estate, Lawson Road, Dartford, DA1 5BW Classification: Cleaning Materials & Equipment <b>Status: Inactive</b> Positional Accuracy: Automatically positioned to the address	A17SE (NW)	899	-	553552 175162
268	<b>Contemporary Trade Directory Entries</b> Name: L P S Engineering Location: Unit 10, Millside Industrial Estate, Lawson Road, Dartford, DA1 5BW Classification: Plastics - Injection Moulding <b>Status: Active</b> Positional Accuracy: Automatically positioned to the address	A17NE (NW)	906	-	553574 175192

Map ID	Details	Quadrant Reference (Compass Direction)	Estimated Distance From Site	Contact	NGR
268	<b>Contemporary Trade Directory Entries</b> Name: Telist Location: Unit 5, Millside Industrial Estate, Lawson Road, Dartford, DA1 5BW Classification: Engineers - General <b>Status: Inactive</b> Positional Accuracy: Automatically positioned to the address	A17SE (NW)	908	-	553534 175157
268	<b>Contemporary Trade Directory Entries</b> Name: Telist Engineering Services Location: Unit 5, Millside Ind Est, Lawson Rd, Dartford, Kent, DA1 5BW Classification: Engineers - General <b>Status: Inactive</b> Positional Accuracy: Manually positioned to the address or location	A17SE (NW)	910	-	553538 175164
268	<b>Contemporary Trade Directory Entries</b> Name: Total Location: Burnham Road, Dartford, Kent, DA1 5BN Classification: Petrol Filling Stations <b>Status: Inactive</b> Positional Accuracy: Automatically positioned to the address	A17SE (NW)	912	-	553523 175152
268	<b>Contemporary Trade Directory Entries</b> Name: B P Service Station Location: Burnham Road, Dartford, Kent, DA1 5AU Classification: Petrol Filling Stations <b>Status: Inactive</b> Positional Accuracy: Manually positioned to the address or location	A17SW (NW)	913	-	553520 175149
268	<b>Contemporary Trade Directory Entries</b> Name: Electro Avionics Location: Unit 7, Millside Industrial Estate, Lawson Road, Dartford, DA1 5BW Classification: Electronic Equipment - Manufacturers & Assemblers <b>Status: Active</b> Positional Accuracy: Automatically positioned to the address	A17NE (NW)	920	-	553549 175188
268	<b>Contemporary Trade Directory Entries</b> Name: Shell Burnham Road Location: Burnham Road, Dartford, DA1 5BN Classification: Petrol Filling Stations <b>Status: Inactive</b> Positional Accuracy: Automatically positioned to the address	A17SW (NW)	929	-	553510 175162
268	<b>Contemporary Trade Directory Entries</b> Name: Shell Service Station Location: Burnham Road, Dartford, DA1 5BN Classification: Petrol Filling Stations <b>Status: Active</b> Positional Accuracy: Automatically positioned to the address	A17SW (NW)	929	-	553510 175162
268	<b>Contemporary Trade Directory Entries</b> Name: Mitchells Printing Ltd Location: Lawson Rd, Dartford, Kent, DA1 5BP Classification: Printers <b>Status: Inactive</b> Positional Accuracy: Automatically positioned to the address	A17NE (NW)	943	-	553554 175223
268	<b>Contemporary Trade Directory Entries</b> Name: Kent Precision Tooling Location: Unit C, Burnham Road, Dartford, DA1 5BN Classification: Tool Design, Manufacturers & Makers <b>Status: Inactive</b> Positional Accuracy: Automatically positioned to the address	A17NE (NW)	946	-	553529 175204
268	<b>Contemporary Trade Directory Entries</b> Name: Turner Supplies Gb Ltd Location: Unit E, Burnham Road, Dartford, DA1 5BN Classification: Paint Manufacturers <b>Status: Active</b> Positional Accuracy: Automatically positioned to the address	A17NW (NW)	948	-	553505 175185
269	<b>Contemporary Trade Directory Entries</b> Name: A Pile & Son Ltd Location: St. Vincents Road, Dartford, DA1 1UU Classification: Car Body Repairs <b>Status: Inactive</b> Positional Accuracy: Automatically positioned to the address	A14SE (E)	889	-	555098 174371
269	<b>Contemporary Trade Directory Entries</b> Name: A Pile & Son Ltd Location: St. Vincents Road, Dartford, DA1 1UU Classification: Commercial Vehicle Bodybuilders & Repairers <b>Status: Inactive</b> Positional Accuracy: Automatically positioned to the address	A14SE (E)	889	-	555098 174371

Map ID	Details	Quadrant Reference (Compass Direction)	Estimated Distance From Site	Contact	NGR
269	<b>Contemporary Trade Directory Entries</b> Name: A Pile & Son Ltd Location: 125, St. Vincents Road, Dartford, Kent, DA1 1UU Classification: Garage Services <b>Status: Inactive</b> Positional Accuracy: Automatically positioned to the address	A14SE (E)	889	-	555098 174371
269	<b>Contemporary Trade Directory Entries</b> Name: A Pile Location: St. Vincents Road, Dartford, DA1 1UU Classification: Garage Services <b>Status: Inactive</b> Positional Accuracy: Automatically positioned to the address	A14SE (E)	889	-	555098 174371
269	<b>Contemporary Trade Directory Entries</b> Name: St Vincent Service Station Location: St. Vincents Road, Dartford, DA1 1XA Classification: Petrol Filling Stations <b>Status: Inactive</b> Positional Accuracy: Automatically positioned to the address	A14SE (E)	931	-	555136 174347
269	<b>Contemporary Trade Directory Entries</b> Name: Automatic Transmissions Location: 201 Fulwich Rd, Dartford, Kent, DA1 1UW Classification: Gearboxes <b>Status: Inactive</b> Positional Accuracy: Manually positioned to the road within the address or location	A14SE (E)	933	-	555133 174315
270	<b>Contemporary Trade Directory Entries</b> Name: Livingstone Hospital Location: East Hill, Dartford, DA1 1SA Classification: Hospitals <b>Status: Inactive</b> Positional Accuracy: Automatically positioned to the address	A9NW (SE)	894	-	554858 173864
270	<b>Contemporary Trade Directory Entries</b> Name: Livingstone Community Hospital Location: East Hill, Dartford, DA1 1SA Classification: Hospitals <b>Status: Inactive</b> Positional Accuracy: Automatically positioned to the address	A9NW (SE)	894	-	554858 173864
270	<b>Contemporary Trade Directory Entries</b> Name: Primary Care Trust Location: East Hill, Dartford, DA1 1SA Classification: Hospitals <b>Status: Inactive</b> Positional Accuracy: Automatically positioned to the address	A9NW (SE)	908	-	554859 173844
270	<b>Contemporary Trade Directory Entries</b> Name: Livingstone Hospital Location: East Hill, Dartford, DA1 1SA Classification: Hospitals <b>Status: Active</b> Positional Accuracy: Automatically positioned to the address	A9SW (SE)	922	-	554856 173822
271	<b>Contemporary Trade Directory Entries</b> Name: The Launderette Location: 94-96, East Hill, Dartford, DA1 1RZ Classification: Dry Cleaners <b>Status: Active</b> Positional Accuracy: Automatically positioned to the address	A9NE (SE)	902	-	554900 173897
271	<b>Contemporary Trade Directory Entries</b> Name: Watling Tyres Within St Albans Garage Location: St. Albans Road, DARTFORD, DA1 1TF Classification: Tyre Dealers <b>Status: Inactive</b> Positional Accuracy: Automatically positioned to the address	A9NE (SE)	908	-	554928 173921
272	<b>Contemporary Trade Directory Entries</b> Name: Phoenix Gas & Heating Location: 376, Phoenix Place, Dartford, DA1 2XE Classification: Boilers - Servicing, Replacements & Repairs <b>Status: Active</b> Positional Accuracy: Automatically positioned to the address	A8SW (S)	903	-	554005 173609
273	<b>Contemporary Trade Directory Entries</b> Name: Dartford Transmissions & Autocare Ltd Location: 201, Fulwich Road, Dartford, DA1 1UW Classification: Gearboxes <b>Status: Active</b> Positional Accuracy: Automatically positioned to the address	A14SE (E)	904	-	555093 174268

Map ID	Details	Quadrant Reference (Compass Direction)	Estimated Distance From Site	Contact	NGR
273	<b>Contemporary Trade Directory Entries</b> Name: Scotts Service Centre Location: 201, Fulwich Road, Dartford, Kent, DA1 1UW Classification: Garage Services <b>Status: Inactive</b> Positional Accuracy: Manually positioned to the address or location	A14SE (E)	904	-	555093 174266
273	<b>Contemporary Trade Directory Entries</b> Name: Dartford Transmissions Location: 201, Fulwich Road, Dartford, DA1 1UW Classification: Gearboxes <b>Status: Inactive</b> Positional Accuracy: Automatically positioned to the address	A14SE (E)	904	-	555093 174266
273	<b>Contemporary Trade Directory Entries</b> Name: Volkscar Garage Services Location: Carrington Works, 201, Fulwich Road, Dartford, DA1 1UW Classification: Garage Services <b>Status: Active</b> Positional Accuracy: Automatically positioned to the address	A14SE (E)	918	-	555108 174268
273	<b>Contemporary Trade Directory Entries</b> Name: Volkscar Location: Carrington Works, 201, Fulwich Road, Dartford, DA1 1UW Classification: Garage Services <b>Status: Inactive</b> Positional Accuracy: Automatically positioned to the address	A14SE (E)	934	-	555123 174261
273	<b>Contemporary Trade Directory Entries</b> Name: Read Processing Location: Fulwich Road, Dartford, DA1 1UW Classification: Waste Disposal Services <b>Status: Inactive</b> Positional Accuracy: Automatically positioned to the address	A14SE (E)	934	-	555123 174261
274	<b>Contemporary Trade Directory Entries</b> Name: A Grade Location: 8, Trevelyan Close, Dartford, Kent, DA1 5EJ Classification: Commercial Cleaning Services <b>Status: Inactive</b> Positional Accuracy: Automatically positioned to the address	A19SE (NE)	925	-	554905 175113
275	<b>Contemporary Trade Directory Entries</b> Name: May'S Two Stroke Service Location: 11, Dartford Road, Dartford, DA1 3EF Classification: Mot Testing Centres <b>Status: Inactive</b> Positional Accuracy: Automatically positioned to the address	A12SW (W)	928	-	553289 174231
275	<b>Contemporary Trade Directory Entries</b> Name: Mays Two Stroke Service Location: 11, Dartford Road, Dartford, DA1 3EF Classification: Mot Testing Centres <b>Status: Active</b> Positional Accuracy: Automatically positioned to the address	A12SW (W)	928	-	553289 174231
276	<b>Contemporary Trade Directory Entries</b> Name: M R S Location: 57, Spielman Road, DARTFORD, DA1 5EY Classification: Garage Services <b>Status: Active</b> Positional Accuracy: Automatically positioned to the address	A19NW (NE)	935	-	554701 175297
277	<b>Contemporary Trade Directory Entries</b> Name: P T Electrics Location: 20, Lawford Gardens, Dartford, DA1 3AL Classification: Domestic Appliances - Servicing, Repairs & Parts <b>Status: Active</b> Positional Accuracy: Automatically positioned to the address	A12NW (W)	938	-	553238 174551
278	<b>Contemporary Trade Directory Entries</b> Name: Ascom Better Packages Ltd Location: Unit 5, Swan Business Park, Sandpit Road, Dartford, DA1 5ED Classification: Packaging & Wrapping Equipment & Supplies <b>Status: Inactive</b> Positional Accuracy: Automatically positioned to the address	A17NE (NW)	958	-	553556 175245
279	<b>Contemporary Trade Directory Entries</b> Name: Constant Fibreglass Ltd Location: Unit A, Burnham Road, DARTFORD, DA1 5BN Classification: Glass Fibre Manufacturers <b>Status: Inactive</b> Positional Accuracy: Automatically positioned to the address	A17NW (NW)	963	-	553494 175195



Map ID	Details	Quadrant Reference (Compass Direction)	Estimated Distance From Site	Contact	NGR
279	<b>Contemporary Trade Directory Entries</b> Name: Imperial Ductwork Manufacturing Location: Burnham Road, Dartford, DA1 5BL Classification: Sheet Metal Work <b>Status: Inactive</b> Positional Accuracy: Automatically positioned to the address	A17NW (NW)	972	-	553495 175208
279	<b>Contemporary Trade Directory Entries</b> Name: Stapletons Within Mercedes Benz Location: Burnham Road, Dartford, Kent, DA1 5BL Classification: Tyre Dealers <b>Status: Active</b> Positional Accuracy: Manually positioned within the geographical locality	A17NW (NW)	994	-	553472 175216
280	<b>Contemporary Trade Directory Entries</b> Name: The Iron Inn Location: 33, Dartford Road, Dartford, DA1 3EF Classification: Dry Cleaners <b>Status: Active</b> Positional Accuracy: Automatically positioned to the address	A12SW (W)	970	-	553241 174245
281	<b>Contemporary Trade Directory Entries</b> Name: H H J Trading Ltd Location: 44a, Waldeck Road, Dartford, DA1 1UA Classification: Photographic Equipment & Supplies - Wholesale <b>Status: Active</b> Positional Accuracy: Automatically positioned to the address	A9NE (SE)	974	-	555086 174048
281	<b>Contemporary Trade Directory Entries</b> Name: Schofield & Parham Location: 44a, Waldeck Road, Dartford, DA1 1UA Classification: Printers <b>Status: Inactive</b> Positional Accuracy: Automatically positioned to the address	A9NE (SE)	974	-	555086 174048
282	<b>Contemporary Trade Directory Entries</b> Name: Dartford Copier Solutions Ltd Location: 20, Brent Lane, Dartford, DA1 1QW Classification: Photocopiers <b>Status: Inactive</b> Positional Accuracy: Automatically positioned to the address	A9SW (SE)	989	-	554769 173665
283	<b>Fuel Station Entries</b> Name: Westgate House Service Station Location: Highfield Road , , Dartford, Kent, DA1 2JH Brand: Obsolete Premises Type: Not Applicable <b>Status: Obsolete</b> Positional Accuracy: Manually positioned to the address or location	A13SW (SW)	449	-	553884 174164
284	<b>Fuel Station Entries</b> Name: Shell Burnham Road Location: Burnham Road , , Dartford, Kent, DA1 5BN Brand: Shell Premises Type: Petrol Station <b>Status: Open</b> Positional Accuracy: Automatically positioned to the address	A17SE (NW)	912	-	553523 175152
285	<b>Fuel Station Entries</b> Name: St Vincents Express Location: 125, St Vincents Road Fulwich Road, , Dartford, Kent, DA1 1XA Brand: Obsolete Premises Type: Not Applicable <b>Status: Obsolete</b> Positional Accuracy: Automatically positioned to the address	A14SE (E)	958	-	555156 174298
286	<b>Underground Electrical Cables</b> Unique Feature Identifier: 264307 Cable Status: Commissioned Cable Type: Pilot (Communication) Record Last Updated: 4th June 2013	A13NW (NW)	303	10	553918 174674
287	<b>Underground Electrical Cables</b> Unique Feature Identifier: 264876 Cable Status: Commissioned Cable Type: Pilot (Communication) Record Last Updated: 4th June 2013	A13NW (NW)	304	10	553918 174674

Map ID	Details	Quadrant Reference (Compass Direction)	Estimated Distance From Site	Contact	NGR
288	<b>Underground Electrical Cables</b> Unique Feature Identifier: 264838 Cable Status: Commissioned Cable Type: Pilot (Communication) Record Last Updated: 4th June 2013	A13NW (W)	320	10	553876 174625
289	<b>Underground Electrical Cables</b> Unique Feature Identifier: 264875 Cable Status: Commissioned Cable Type: Pilot (Communication) Record Last Updated: 4th June 2013	A13NW (W)	321	10	553876 174625
290	<b>Underground Electrical Cables</b> Unique Feature Identifier: 264839 Cable Status: Commissioned Cable Type: Pilot (Communication) Record Last Updated: 4th June 2013	A13NW (NW)	349	10	554009 174822
291	<b>Underground Electrical Cables</b> Unique Feature Identifier: 264877 Cable Status: Commissioned Cable Type: Pilot (Communication) Record Last Updated: 4th June 2013	A13NW (NW)	350	10	554008 174822
292	<b>Underground Electrical Cables</b> Unique Feature Identifier: 264840 Cable Status: Commissioned Cable Type: Pilot (Communication) Record Last Updated: 4th June 2013	A18SW (N)	373	10	554136 174887
293	<b>Underground Electrical Cables</b> Unique Feature Identifier: 264878 Cable Status: Commissioned Cable Type: Pilot (Communication) Record Last Updated: 4th June 2013	A18SW (N)	374	10	554136 174887
294	<b>Underground Electrical Cables</b> Unique Feature Identifier: 264874 Cable Status: Commissioned Cable Type: Pilot (Communication) Record Last Updated: 4th June 2013	A12NE (W)	549	10	553627 174550
295	<b>Underground Electrical Cables</b> Unique Feature Identifier: 264837 Cable Status: Commissioned Cable Type: Pilot (Communication) Record Last Updated: 4th June 2013	A12NE (W)	549	10	553628 174550
296	<b>Underground Electrical Cables</b> Unique Feature Identifier: 264879 Cable Status: Commissioned Cable Type: Pilot (Communication) Record Last Updated: 4th June 2013	A18SE (NE)	597	10	554464 175042
297	<b>Underground Electrical Cables</b> Unique Feature Identifier: 264841 Cable Status: Commissioned Cable Type: Pilot (Communication) Record Last Updated: 4th June 2013	A18SE (NE)	597	10	554464 175042

Map ID	Details	Quadrant Reference (Compass Direction)	Estimated Distance From Site	Contact	NGR
298	<b>Underground Electrical Cables</b> Unique Feature Identifier: 264836 Cable Status: Commissioned Cable Type: Pilot (Communication) Record Last: 4th June 2013 Updated:	A12NE (W)	633	10	553542 174515
299	<b>Underground Electrical Cables</b> Unique Feature Identifier: 264873 Cable Status: Commissioned Cable Type: Pilot (Communication) Record Last: 4th June 2013 Updated:	A12NE (W)	633	10	553542 174515
300	<b>Underground Electrical Cables</b> Unique Feature Identifier: 264842 Cable Status: Commissioned Cable Type: Pilot (Communication) Record Last: 4th June 2013 Updated:	A19NW (NE)	777	10	554559 175197
301	<b>Underground Electrical Cables</b> Unique Feature Identifier: 264317 Cable Status: Commissioned Cable Type: Pilot (Communication) Record Last: 4th June 2013 Updated:	A19NW (NE)	777	10	554558 175197
302	<b>Underground Electrical Cables</b> Unique Feature Identifier: 264306 Cable Status: Commissioned Cable Type: Pilot (Communication) Record Last: 4th June 2013 Updated:	A12SW (W)	826	10	553349 174499
303	<b>Underground Electrical Cables</b> Unique Feature Identifier: 264316 Cable Status: Commissioned Cable Type: Pilot (Communication) Record Last: 4th June 2013 Updated:	A12SW (W)	826	10	553349 174499
304	<b>Underground Electrical Cables</b> Unique Feature Identifier: 264991 Cable Status: Commissioned Cable Type: Pilot (Communication) Record Last: 4th June 2013 Updated:	A14NE (E)	844	10	555046 174649
305	<b>Underground Electrical Cables</b> Unique Feature Identifier: 265015 Cable Status: Commissioned Cable Type: Pilot (Communication) Record Last: 4th June 2013 Updated:	A14NE (E)	845	10	555047 174649
306	<b>Underground Electrical Cables</b> Unique Feature Identifier: 265004 Cable Status: Commissioned Cable Type: Pilot (Communication) Record Last: 4th June 2013 Updated:	A14NE (E)	845	10	555046 174649
307	<b>Underground Electrical Cables</b> Unique Feature Identifier: 264992 Cable Status: Commissioned Cable Type: Pilot (Communication) Record Last: 4th June 2013 Updated:	A14SE (E)	900	10	555116 174462

Map ID	Details	Quadrant Reference (Compass Direction)	Estimated Distance From Site	Contact	NGR
308	<b>Underground Electrical Cables</b> Unique Feature Identifier: 264347 Cable Status: Commissioned Cable Type: Pilot (Communication) Record Last: 4th June 2013 Updated:	A14SE (E)	901	10	555117 174463
309	<b>Underground Electrical Cables</b> Unique Feature Identifier: 264343 Cable Status: Commissioned Cable Type: Pilot (Communication) Record Last: 4th June 2013 Updated:	A14SE (E)	901	10	555117 174462
310	<b>Underground Electrical Cables</b> Unique Feature Identifier: 264843 Cable Status: Commissioned Cable Type: Pilot (Communication) Record Last: 4th June 2013 Updated:	A19NW (NE)	940	10	554597 175358
311	<b>Underground Electrical Cables</b> Unique Feature Identifier: 264880 Cable Status: Commissioned Cable Type: Pilot (Communication) Record Last: 4th June 2013 Updated:	A19NW (NE)	940	10	554596 175359
312	<b>Underground Electrical Cables</b> Unique Feature Identifier: 265005 Cable Status: Commissioned Cable Type: Pilot (Communication) Record Last: 4th June 2013 Updated:	A14SE (E)	947	10	555156 174370
313	<b>Underground Electrical Cables</b> Unique Feature Identifier: 264341 Cable Status: Commissioned Cable Type: Pilot (Communication) Record Last: 4th June 2013 Updated:	A14SE (E)	947	10	555156 174370
314	<b>Underground Electrical Cables</b> Unique Feature Identifier: 265016 Cable Status: Commissioned Cable Type: Pilot (Communication) Record Last: 4th June 2013 Updated:	A14SE (E)	948	10	555157 174370

Map ID	Details	Quadrant Reference (Compass Direction)	Estimated Distance From Site	Contact	NGR
315	<p><b>Nitrate Vulnerable Zones</b></p> <p>Name: North Kent            Description: Groundwater            Source: Environment Agency, Head Office</p>	A8SE (S)	766	4	554390 173740

Agency & Hydrological	Version	Update Cycle
<b>Contaminated Land Register Entries and Notices</b> London Borough of Bexley - Environmental Health Department Thurrock Borough Council - Environmental Health Department Dartford Borough Council - Environmental Health Department London Borough of Havering - Environmental Health Department Gravesham Borough Council - Public Health Services Sevenoaks District Council - Environmental Health Department	January 2015 November 2013 October 2014 October 2017 September 2013 September 2013	Annual Rolling Update Annually Annual Rolling Update Annual Rolling Update Annual Rolling Update Annual Rolling Update
<b>Discharge Consents</b> Environment Agency - Anglian Region Environment Agency - Southern Region Environment Agency - Thames Region	January 2019 January 2019 January 2019	Quarterly Quarterly Quarterly
<b>Enforcement and Prohibition Notices</b> Environment Agency - Anglian Region Environment Agency - Southern Region Environment Agency - Thames Region	March 2013 March 2013 March 2013	Annual Rolling Update Annual Rolling Update Annual Rolling Update
<b>Integrated Pollution Controls</b> Environment Agency - Anglian Region Environment Agency - Southern Region Environment Agency - Thames Region	October 2008 October 2008 October 2008	Variable Variable Variable
<b>Integrated Pollution Prevention And Control</b> Environment Agency - Anglian Region Environment Agency - South East Region - Kent & South London Area Environment Agency - South East Region - North East Thames Area Environment Agency - Southern Region Environment Agency - Thames Region	January 2019 January 2019 January 2019 January 2019 January 2019	Quarterly Quarterly Quarterly Quarterly Quarterly
<b>Local Authority Integrated Pollution Prevention And Control</b> London Borough of Havering - Environmental Health Department Thurrock Borough Council - Environmental Health Department London Borough of Bexley - Environmental Health Department Gravesham Borough Council - Environmental Health Department London Port Health Authority - Environmental Services Dartford Borough Council - Environmental Health Department Sevenoaks District Council - Environmental Health Department	April 2015 February 2015 March 2015 October 2014 October 2014 September 2014 September 2014	Variable Variable Variable Variable Variable Variable Variable
<b>Local Authority Pollution Prevention and Controls</b> London Borough of Havering - Environmental Health Department Thurrock Borough Council - Environmental Health Department London Borough of Bexley - Environmental Health Department Gravesham Borough Council - Environmental Health Department London Port Health Authority - Environmental Services Dartford Borough Council - Environmental Health Department Sevenoaks District Council - Environmental Health Department	April 2015 February 2015 March 2015 October 2014 October 2014 September 2014 September 2014	Annual Rolling Update Annual Rolling Update Annual Rolling Update Annual Rolling Update Annual Rolling Update Annual Rolling Update Annual Rolling Update
<b>Local Authority Pollution Prevention and Control Enforcements</b> London Borough of Havering - Environmental Health Department Thurrock Borough Council - Environmental Health Department London Borough of Bexley - Environmental Health Department Gravesham Borough Council - Environmental Health Department London Port Health Authority - Environmental Services Dartford Borough Council - Environmental Health Department Sevenoaks District Council - Environmental Health Department	April 2015 February 2015 March 2015 October 2014 October 2014 September 2014 September 2014	Variable Variable Variable Variable Variable Variable Variable
<b>Nearest Surface Water Feature</b> Ordnance Survey	January 2019	
<b>Pollution Incidents to Controlled Waters</b> Environment Agency - Southern Region Environment Agency - Anglian Region Environment Agency - Thames Region	December 1999 September 1999 September 1999	Not Applicable Not Applicable Not Applicable

Agency & Hydrological	Version	Update Cycle
<b>Prosecutions Relating to Authorised Processes</b> Environment Agency - Anglian Region Environment Agency - Southern Region Environment Agency - Thames Region	March 2013 March 2013 March 2013	Annual Rolling Update Annual Rolling Update Annual Rolling Update
<b>Prosecutions Relating to Controlled Waters</b> Environment Agency - Anglian Region Environment Agency - Southern Region Environment Agency - Thames Region	March 2013 March 2013 March 2013	Annual Rolling Update Annual Rolling Update Annual Rolling Update
<b>Registered Radioactive Substances</b> Environment Agency - Anglian Region Environment Agency - Southern Region Environment Agency - Thames Region	June 2016 June 2016 June 2016	
<b>River Quality</b> Environment Agency - Head Office	November 2001	Not Applicable
<b>River Quality Biology Sampling Points</b> Environment Agency - Head Office	July 2012	Annually
<b>River Quality Chemistry Sampling Points</b> Environment Agency - Head Office	July 2012	Annually
<b>Substantiated Pollution Incident Register</b> Environment Agency - Anglian Region - Eastern Area Environment Agency - South East Region - Kent & South London Area Environment Agency - South East Region - North East Thames Area Environment Agency - Southern Region - Kent Area Environment Agency - Southern Region - Kent and East Sussex Environment Agency - Thames Region - North East Area Environment Agency - Thames Region - South East Area	January 2019 January 2019 January 2019 January 2019 January 2019 January 2019 January 2019	Quarterly Quarterly Quarterly Quarterly Quarterly Quarterly Quarterly
<b>Water Abstractions</b> Environment Agency - Anglian Region Environment Agency - Southern Region Environment Agency - Thames Region	January 2019 January 2019 January 2019	Quarterly Quarterly Quarterly
<b>Water Industry Act Referrals</b> Environment Agency - Anglian Region Environment Agency - Southern Region Environment Agency - Thames Region	October 2017 October 2017 October 2017	Quarterly Quarterly Quarterly
<b>Groundwater Vulnerability</b> Environment Agency - Head Office	April 2015	Not Applicable
<b>Drift Deposits</b> Environment Agency - Head Office	January 1999	Not Applicable
<b>Bedrock Aquifer Designations</b> Environment Agency - Head Office	January 2018	Annually
<b>Superficial Aquifer Designations</b> Environment Agency - Head Office	January 2018	Annually
<b>Source Protection Zones</b> Environment Agency - Head Office	January 2019	Quarterly
<b>Extreme Flooding from Rivers or Sea without Defences</b> Environment Agency - Head Office	February 2019	Quarterly
<b>Flooding from Rivers or Sea without Defences</b> Environment Agency - Head Office	February 2019	Quarterly
<b>Areas Benefiting from Flood Defences</b> Environment Agency - Head Office	February 2019	Quarterly
<b>Flood Water Storage Areas</b> Environment Agency - Head Office	February 2019	Quarterly

Agency & Hydrological	Version	Update Cycle
<b>Flood Defences</b> Environment Agency - Head Office	February 2019	Quarterly
<b>OS Water Network Lines</b> Ordnance Survey	October 2018	Quarterly
<b>BGS Groundwater Flooding Susceptibility</b> British Geological Survey - National Geoscience Information Service	May 2013	Annually



Waste	Version	Update Cycle
<b>BGS Recorded Landfill Sites</b> British Geological Survey - National Geoscience Information Service	June 1996	Not Applicable
<b>Historical Landfill Sites</b> Environment Agency - Head Office	July 2018	Quarterly
<b>Integrated Pollution Control Registered Waste Sites</b> Environment Agency - Anglian Region Environment Agency - Southern Region Environment Agency - Thames Region	October 2008 October 2008 October 2008	Not Applicable Not Applicable Not Applicable
<b>Licensed Waste Management Facilities (Landfill Boundaries)</b> Environment Agency - Anglian Region - Eastern Area Environment Agency - South East Region - Kent & South London Area Environment Agency - South East Region - North East Thames Area Environment Agency - Southern Region - Kent Area Environment Agency - Southern Region - Kent and East Sussex Environment Agency - Thames Region - North East Area Environment Agency - Thames Region - South East Area	July 2018 July 2018 July 2018 July 2018 July 2018 July 2018 July 2018	Quarterly Quarterly Quarterly Quarterly Quarterly Quarterly Quarterly
<b>Licensed Waste Management Facilities (Locations)</b> Environment Agency - Anglian Region - Eastern Area Environment Agency - South East Region - Kent & South London Area Environment Agency - South East Region - North East Thames Area Environment Agency - Southern Region - Kent Area Environment Agency - Southern Region - Kent and East Sussex Environment Agency - Thames Region - North East Area Environment Agency - Thames Region - South East Area	January 2019 January 2019 January 2019 January 2019 January 2019 January 2019 January 2019	Quarterly Quarterly Quarterly Quarterly Quarterly Quarterly Quarterly
<b>Local Authority Landfill Coverage</b> Dartford Borough Council - Environmental Health Department Gravesham Borough Council Kent County Council - Waste Management Group London Borough of Bexley - Environmental Health Department London Borough of Havering - Environmental Health Department Sevenoaks District Council Thurrock Borough Council - Environmental Health Department	May 2000 May 2000 May 2000 May 2000 May 2000 May 2000 May 2000	Not Applicable Not Applicable Not Applicable Not Applicable Not Applicable Not Applicable Not Applicable
<b>Local Authority Recorded Landfill Sites</b> Dartford Borough Council - Environmental Health Department Gravesham Borough Council Kent County Council - Waste Management Group London Borough of Bexley - Environmental Health Department London Borough of Havering - Environmental Health Department Sevenoaks District Council Thurrock Borough Council - Environmental Health Department	May 2000 May 2000 May 2000 May 2000 May 2000 May 2000 May 2000	Not Applicable Not Applicable Not Applicable Not Applicable Not Applicable Not Applicable Not Applicable
<b>Registered Landfill Sites</b> Environment Agency - Anglian Region - Eastern Area Environment Agency - Southern Region - Kent Area Environment Agency - Southern Region - Kent and East Sussex Environment Agency - Thames Region - North East Area Environment Agency - Thames Region - South East Area	March 2003 March 2003 March 2003 March 2003 March 2003	Not Applicable Not Applicable Not Applicable Not Applicable Not Applicable
<b>Registered Waste Transfer Sites</b> Environment Agency - Anglian Region - Eastern Area Environment Agency - Southern Region - Kent Area Environment Agency - Southern Region - Kent and East Sussex Environment Agency - Thames Region - North East Area Environment Agency - Thames Region - South East Area	March 2003 March 2003 March 2003 March 2003 March 2003	Not Applicable Not Applicable Not Applicable Not Applicable Not Applicable

Waste	Version	Update Cycle
<b>Registered Waste Treatment or Disposal Sites</b>		
Environment Agency - Thames Region - North East Area	June 2015	Not Applicable
Environment Agency - Anglian Region - Eastern Area	March 2003	Not Applicable
Environment Agency - Southern Region - Kent Area	March 2003	Not Applicable
Environment Agency - Southern Region - Kent and East Sussex	March 2003	Not Applicable
Environment Agency - Thames Region - South East Area	March 2003	Not Applicable
Hazardous Substances	Version	Update Cycle
<b>Control of Major Accident Hazards Sites (COMAH)</b>		
Health and Safety Executive	April 2018	Bi-Annually
<b>Explosive Sites</b>		
Health and Safety Executive	March 2017	Annually
<b>Notification of Installations Handling Hazardous Substances (NIHHS)</b>		
Health and Safety Executive	November 2000	Not Applicable
<b>Planning Hazardous Substance Enforcements</b>		
Thurrock Borough Council - Development Control	December 2015	Variable
London Borough of Havering - Planning Department	February 2016	Variable
Sevenoaks District Council	February 2016	Variable
London Port Health Authority - Environmental Services	January 2008	Annual Rolling Update
Dartford Borough Council	January 2016	Variable
Kent County Council	January 2016	Variable
London Borough of Bexley - Development Control	January 2016	Variable
Gravesham Borough Council	October 2015	Variable
<b>Planning Hazardous Substance Consents</b>		
Thurrock Borough Council - Development Control	December 2015	Variable
London Borough of Havering - Planning Department	February 2016	Variable
Sevenoaks District Council	February 2016	Variable
London Port Health Authority - Environmental Services	January 2008	Annual Rolling Update
Dartford Borough Council	January 2016	Variable
Kent County Council	January 2016	Variable
London Borough of Bexley - Development Control	January 2016	Variable
Gravesham Borough Council	October 2015	Variable

<b>Geological</b>	<b>Version</b>	<b>Update Cycle</b>
<b>BGS 1:625,000 Solid Geology</b> British Geological Survey - National Geoscience Information Service	January 2009	Not Applicable
<b>BGS Recorded Mineral Sites</b> British Geological Survey - National Geoscience Information Service	November 2018	Bi-Annually
<b>CBSCB Compensation District</b> Cheshire Brine Subsidence Compensation Board (CBSCB)	August 2011	Not Applicable
<b>Coal Mining Affected Areas</b> The Coal Authority - Property Searches	March 2014	Annual Rolling Update
<b>Mining Instability</b> Ove Arup & Partners	October 2000	Not Applicable
<b>Non Coal Mining Areas of Great Britain</b> British Geological Survey - National Geoscience Information Service	May 2015	Not Applicable
<b>Potential for Collapsible Ground Stability Hazards</b> British Geological Survey - National Geoscience Information Service	January 2019	Annually
<b>Potential for Compressible Ground Stability Hazards</b> British Geological Survey - National Geoscience Information Service	January 2019	Annually
<b>Potential for Ground Dissolution Stability Hazards</b> British Geological Survey - National Geoscience Information Service	January 2019	Annually
<b>Potential for Landslide Ground Stability Hazards</b> British Geological Survey - National Geoscience Information Service	January 2019	Annually
<b>Potential for Running Sand Ground Stability Hazards</b> British Geological Survey - National Geoscience Information Service	January 2019	Annually
<b>Potential for Shrinking or Swelling Clay Ground Stability Hazards</b> British Geological Survey - National Geoscience Information Service	January 2019	Annually
<b>Radon Potential - Radon Affected Areas</b> British Geological Survey - National Geoscience Information Service	July 2011	Annually
<b>Radon Potential - Radon Protection Measures</b> British Geological Survey - National Geoscience Information Service	July 2011	Annually
<b>Industrial Land Use</b>	<b>Version</b>	<b>Update Cycle</b>
<b>Contemporary Trade Directory Entries</b> Thomson Directories	January 2019	Quarterly
<b>Fuel Station Entries</b> Catalist Ltd - Experian	March 2019	Quarterly
<b>Gas Pipelines</b> National Grid	July 2014	
<b>Underground Electrical Cables</b> National Grid	December 2015	

Sensitive Land Use	Version	Update Cycle
<b>Ancient Woodland</b> Natural England	August 2018	Bi-Annually
<b>Areas of Adopted Green Belt</b> Dartford Borough Council Gravesham Borough Council London Borough of Bexley - Development Control London Borough of Havering - Planning Department Sevenoaks District Council Thurrock Borough Council - Development Control	August 2018 August 2018 August 2018 August 2018 August 2018 August 2018	As notified As notified As notified As notified As notified As notified
<b>Areas of Unadopted Green Belt</b> Dartford Borough Council Gravesham Borough Council London Borough of Bexley - Development Control London Borough of Havering - Planning Department Sevenoaks District Council Thurrock Borough Council - Development Control	August 2018 August 2018 August 2018 August 2018 August 2018 August 2018	As notified As notified As notified As notified As notified As notified
<b>Areas of Outstanding Natural Beauty</b> Natural England	August 2018	Bi-Annually
<b>Environmentally Sensitive Areas</b> Natural England	January 2017	
<b>Forest Parks</b> Forestry Commission	April 1997	Not Applicable
<b>Local Nature Reserves</b> Natural England	August 2018	Bi-Annually
<b>Marine Nature Reserves</b> Natural England	January 2018	Bi-Annually
<b>National Nature Reserves</b> Natural England	August 2018	Bi-Annually
<b>National Parks</b> Natural England	April 2017	Bi-Annually
<b>Nitrate Vulnerable Zones</b> Environment Agency - Head Office Department for Environment, Food and Rural Affairs (DEFRA - formerly FRCA)	December 2017 October 2015	Bi-Annually
<b>Ramsar Sites</b> Natural England	August 2018	Bi-Annually
<b>Sites of Special Scientific Interest</b> Natural England	October 2018	Bi-Annually
<b>Special Areas of Conservation</b> Natural England	August 2018	Bi-Annually
<b>Special Protection Areas</b> Natural England	August 2018	Bi-Annually

A selection of organisations who provide data within this report

Data Supplier	Data Supplier Logo
Ordnance Survey	
Environment Agency	
Scottish Environment Protection Agency	
The Coal Authority	
British Geological Survey	
Centre for Ecology and Hydrology	
Natural Resources Wales	
Scottish Natural Heritage	
Natural England	
Public Health England	
Ove Arup	
Peter Brett Associates	

Contact	Name and Address	Contact Details
1	<b>British Geological Survey - Enquiry Service</b> British Geological Survey, Environmental Science Centre, Keyworth, Nottingham, Nottinghamshire, NG12 5GG	Telephone: 0115 936 3143 Fax: 0115 936 3276 Email: enquiries@bgs.ac.uk Website: www.bgs.ac.uk
2	<b>Environment Agency - National Customer Contact Centre (NCCC)</b> PO Box 544, Templeborough, Rotherham, S60 1BY	Telephone: 03708 506 506 Email: enquiries@environment-agency.gov.uk
3	<b>Dartford Borough Council - Environmental Health Department</b> Civic Centre, Home Gardens, Dartford, Kent, DA1 1DR	Telephone: 01322 343233 Fax: 01322 343963 Website: www.dartford.gov.uk
4	<b>Environment Agency - Head Office</b> Rio House, Waterside Drive, Aztec West, Almondsbury, Bristol, Avon, BS32 4UD	Telephone: 01454 624400 Fax: 01454 624409
5	<b>Ordnance Survey</b> Adanac Drive, Southampton, Hampshire, SO16 0AS	Telephone: 03456 05 05 05 Email: customerservices@ordnancesurvey.co.uk Website: www.ordnancesurvey.gov.uk
6	<b>Kent County Council - Waste Management Group</b> Block H, The Forstal, Beddow Way, Aylesford, Kent, ME20 7BT	Telephone: 01622 605976 Website: www.kent.gov.uk
7	<b>Health and Safety Executive</b> 5S.2 Redgrave Court, Merton Road, Bootle, L20 7HS	Website: www.hse.gov.uk
8	<b>Dartford Borough Council</b> Civic Centre, Home Gardens, Dartford, Kent, DA1 1DR	Telephone: 01322 343434 Fax: 01322 343047 Website: www.dartford.gov.uk
9	<b>Peter Brett Associates</b> Caversham Bridge House, Waterman Place, Reading, Berkshire, RG1 8DN	Telephone: 0118 950 0761 Fax: 0118 959 7498 Email: reading@pba.co.uk Website: www.pba.co.uk
10	<b>Landmark Information Group Limited</b> Imperium, Imperial Way, Reading, Berkshire, RG2 0TD	Telephone: 0844 844 9966 Fax: 0844 844 9951 Email: helpdesk@landmark.co.uk Website: www.landmark.co.uk
11	<b>London Borough of Bexley - Development Control</b> Winsham House, 207 Longlands Road, Sidcup, Kent, DA15 7JH	Telephone: 020 8303 7777 Fax: 020 8308 4897 Website: www.bexley.gov.uk
12	<b>Natural England</b> County Hall, Spetchley Road, Worcester, WR5 2NP	Telephone: 0300 060 3900 Email: enquiries@naturalengland.org.uk Website: www.naturalengland.org.uk
-	<b>Public Health England - Radon Survey, Centre for Radiation, Chemical and Environmental Hazards</b> Chilton, Didcot, Oxfordshire, OX11 0RQ	Telephone: 01235 822622 Fax: 01235 833891 Email: radon@phe.gov.uk Website: www.ukradon.org
-	<b>Landmark Information Group Limited</b> Imperium, Imperial Way, Reading, Berkshire, RG2 0TD	Telephone: 0844 844 9952 Fax: 0844 844 9951 Email: customerservices@landmarkinfo.co.uk Website: www.landmarkinfo.co.uk

Please note that the Environment Agency / Natural Resources Wales / SEPA have a charging policy in place for enquiries.

### GeoSmart GW5 Groundwater Flood Risk Map V2.2

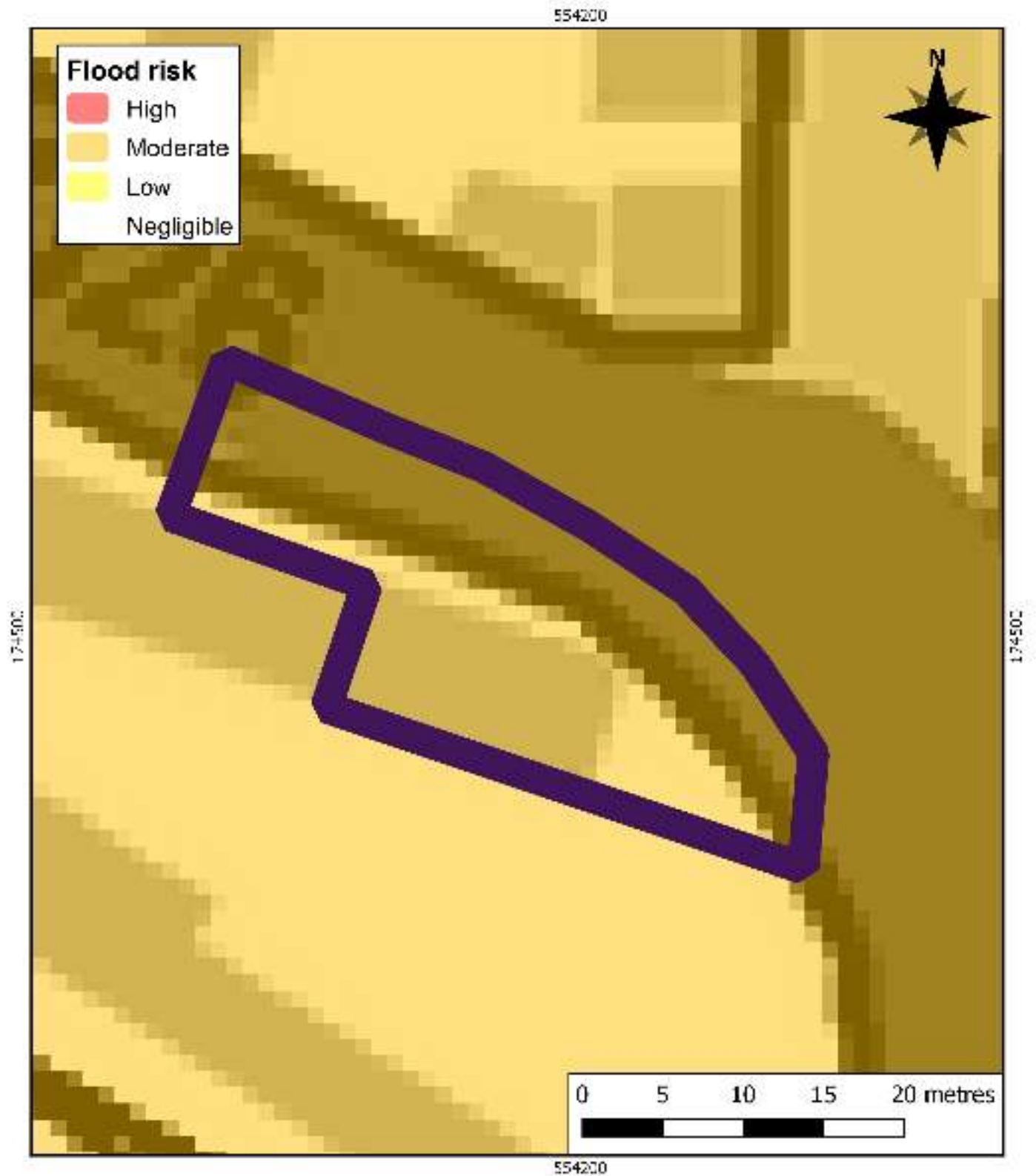



## Groundwater Vulnerability

### General

- Major Watercourse
- Minor Watercourse
- Drainage Channel
- Boundary
- Boundary

### Agency and Hydrological

#### Geological Classes

- Major Aquifer (Highly Permeable)
- Major Aquifer (Moderately Permeable)
- Major Aquifer (Low Permeability)
- Major Aquifer (Low Permeability)
- Major Aquifer (Moderately Permeable)
- Major Aquifer (Low Permeability)
- Major Aquifer (Highly Permeable)
- Major Aquifer
- Drift Deposit

#### Soil Classes

- # 20 - 10%
- # 20 - 25%
- # 20 - 50%
- # 20 - 10%
- # 20 - 25%
- # 20 - 50%
- # 20 - 10%
- # 20 - 10%

### Site Sensitivity Context Map - Slice A

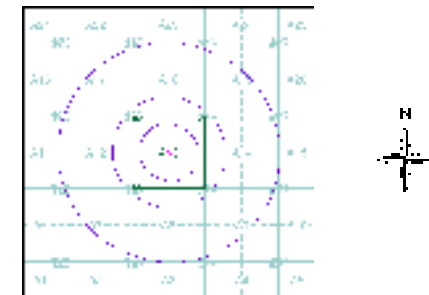

### Order Details

Order Number: 196733926\_1\_1  
 Customer Ref: 66163.332  
 National Grid Reference: 554200, 174500  
 Slice: A  
 Site Area (Ha): 0.06  
 Search Buffer (m): 1000

### Site Details

Reeves Garage, 104 Hythe Street, Dartford, DA1 1BW



Tel: 0844 844 9952  
 Fax: 0844 844 9951  
 Web: www.envirocheck.co.uk





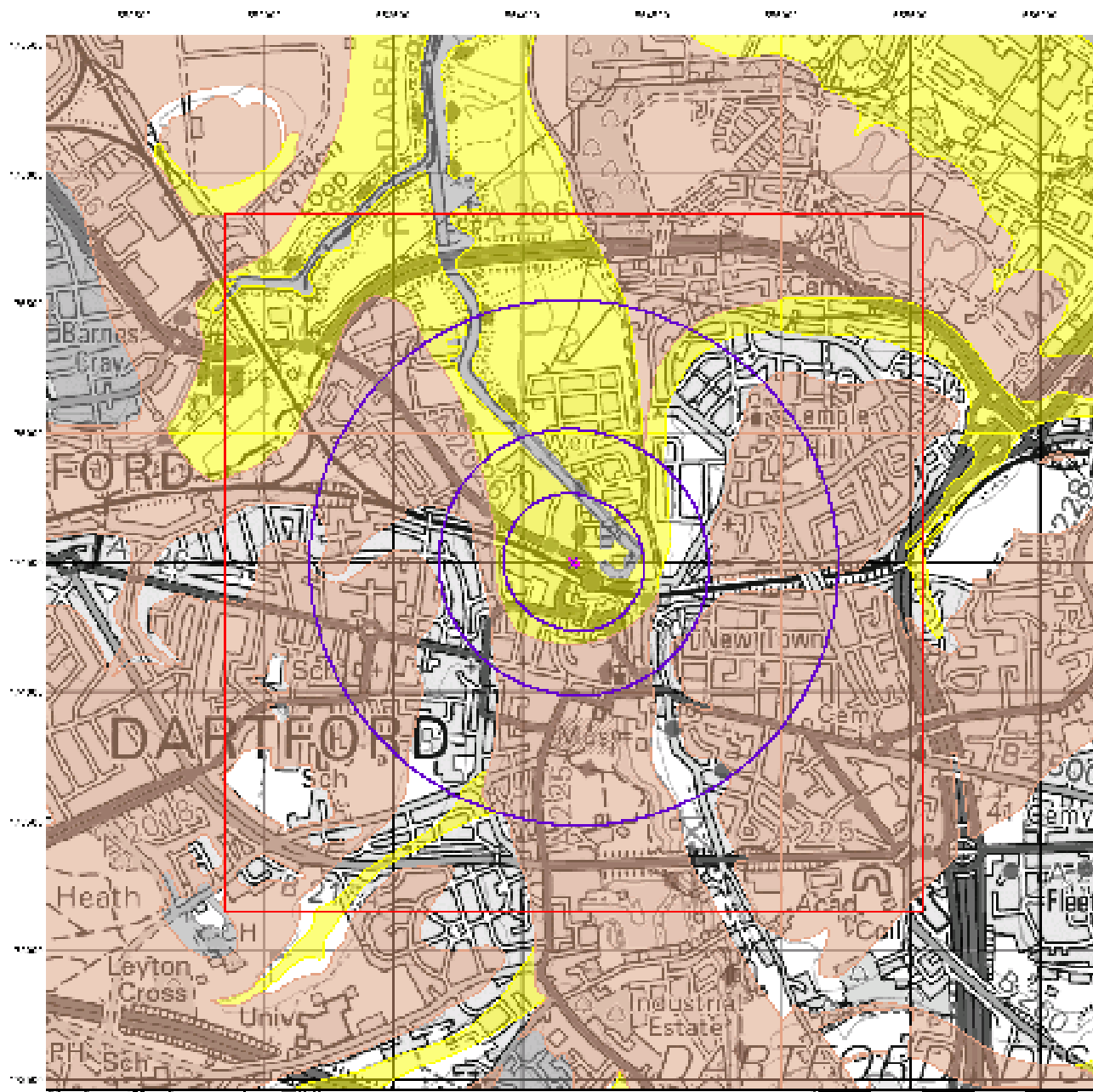

## Superficial Aquifer Designation

### General

- Search Buffer
- Superficial Aquifer
- Landmarks

### Agency and Hydrological

#### Geological Classes

- Terrace Deposits
- Gravels and Sands
- Sand and Gravel
- Deposits of Alluvium
- Unconsolidated
- Clay
- River and Flood Bank Deposits

### Site Sensitivity Context Map - Slice A

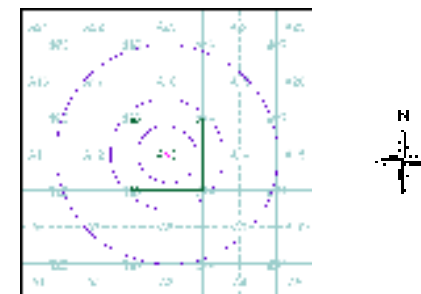

### Order Details

Order Number: 196733926\_1\_1  
 Customer Ref: 66163.332  
 National Grid Reference: 554200, 174500  
 Slice: A  
 Site Area (Ha): 0.06  
 Search Buffer (m): 1000

### Site Details

Reeves Garage, 104 Hythe Street, Dartford, DA1 1BW



Tel: 0844 844 9952  
 Fax: 0844 844 9951  
 Web: www.envirocheck.co.uk

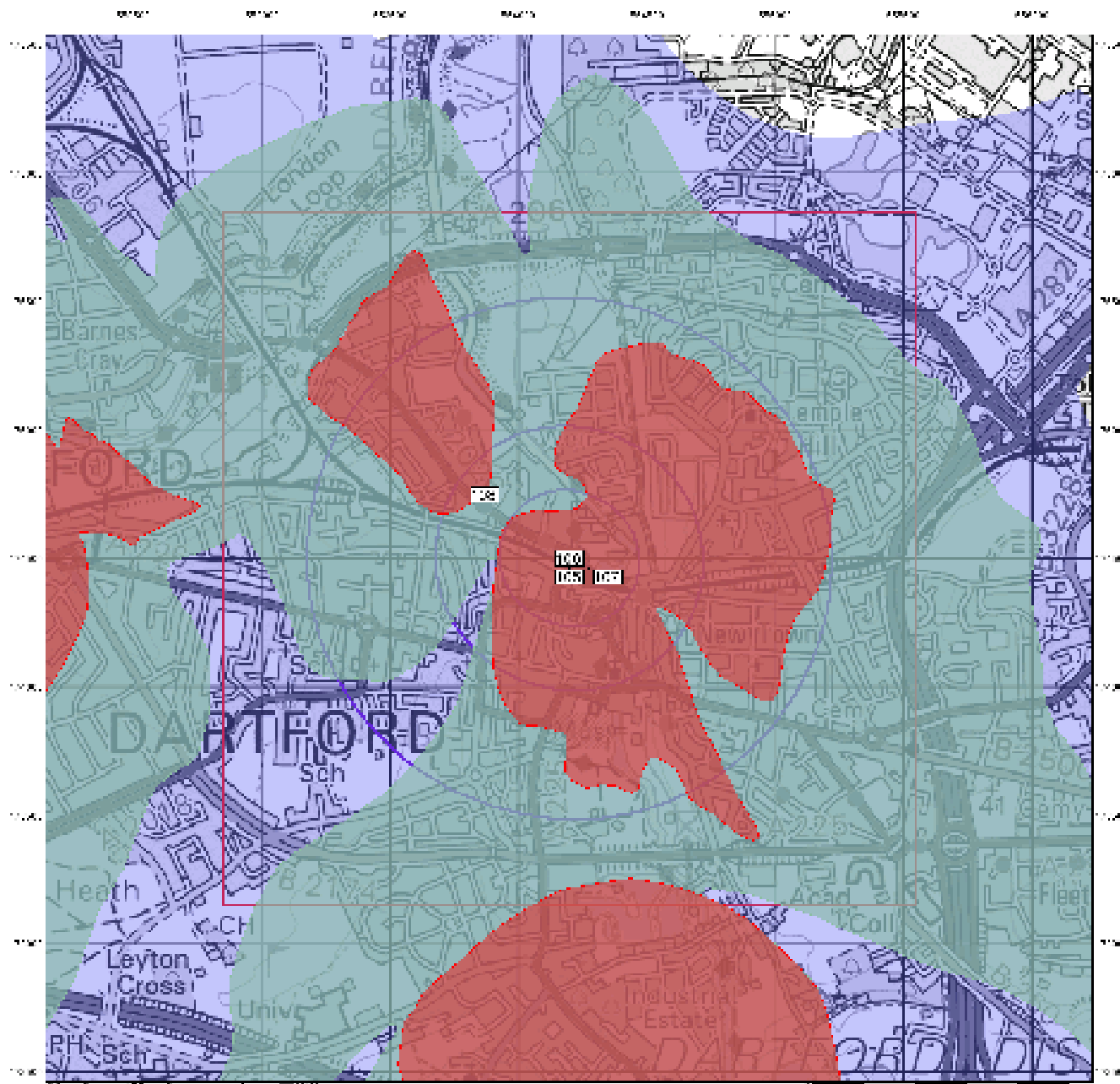

## Source Protection Zones

### General

- 100m SPZ
- 500m SPZ
- 1000m SPZ
- Site
- Boundary
- Watercourse

### Agency and Hydrological

- Environment Agency
- Environment Agency (Hydrological)
- Environment Agency (Hydrological)
- Environment Agency (Hydrological)
- Environment Agency (Hydrological)
- Environment Agency (Hydrological)
- Environment Agency (Hydrological)

### Site Sensitivity Context Map - Slice A

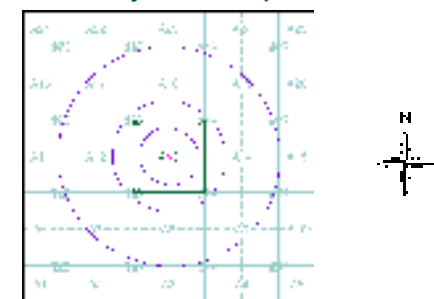

### Order Details

Order Number: 196733926\_1\_1  
 Customer Ref: 66163.332  
 National Grid Reference: 554200, 174500  
 Slice: A  
 Site Area (Ha): 0.06  
 Search Buffer (m): 1000

### Site Details

Reeves Garage, 104 Hythe Street, Dartford, DA1 1BW



Tel: 0844 844 9952  
 Fax: 0844 844 9951  
 Web: www.envirocheck.co.uk





# Geology 1:50,000 Maps Legends

## Artificial Ground and Landslip

Map Colour	Lex Code	Rock Name	Rock Type	Min and Max Age
	MGR	Made Ground (Undivided)	Artificial Deposit	Not Supplied - Holocene
	WGR	Worked Ground (Undivided)	Void	Not Supplied - Holocene
	WMGR	Infilled Ground	Artificial Deposit	Not Supplied - Holocene
	LSGR	Landscaped Ground (Undivided)	Artificially Modified Ground	Not Supplied - Holocene

## Superficial Geology

Map Colour	Lex Code	Rock Name	Rock Type	Min and Max Age
	ALV	Alluvium	Clay, Silt, Sand And Peat	Not Supplied - Holocene
	TRD	Tidal River Or Creek Deposits	Clay and Silt	Not Supplied - Holocene
	ALV	Alluvium	Clay, Silt, Sand and Gravel	Not Supplied - Holocene
	CFSI	Crayford Silt Member	Clay and Silt	Not Supplied - Ipswichian
	TPGR	TAPLOW GRAVEL MEMBER	Sand and Gravel	Not Supplied - Wolstonian
	LHGR	Lynch Hill Gravel Member	Sand and Gravel	Not Supplied - Wolstonian
	HAGR	Hackney Gravel Member	Sand and Gravel	Not Supplied - Wolstonian
	BHT	Boyn Hill Gravel Member	Sand and Gravel	Not Supplied - Hoxnian
	HEAD	Head	Clay, Silt, Sand and Gravel	Not Supplied - Quaternary
	HEAD	Head	Gravel, Sand, Silt and Clay	Not Supplied - Quaternary
	DASI	Dartford Silt Member	Clay and Silt	Not Supplied - Quaternary

## Bedrock and Faults

Map Colour	Lex Code	Rock Name	Rock Type	Min and Max Age
	TAB	Thanet Formation	Sand	Not Supplied - Thanetian
	LSNCK	Lewes Nodular Chalk Formation, Seaford Chalk Formation and Newhaven Chalk Formation (Undifferentiated)	Chalk	Not Supplied - Turonian



## Geology 1:50,000 Maps

This report contains geological map extracts taken from the BGS Digital Geological map of Great Britain at 1:50,000 scale and is designed for users carrying out preliminary site assessments who require geological maps for the area around the site. This mapping may be more up to date than previously published paper maps.

The various geological layers - artificial and landslip deposits, superficial geology and solid (bedrock) geology are displayed in separate maps, but superimposed on the final 'Combined Surface Geology' map. All map legends feature on this page. Not all layers have complete nationwide coverage, so availability of data for relevant map sheets is indicated below.

## Geology 1:50,000 Maps Coverage

Map ID:	1
Map Sheet No:	271
Map Name:	Dartford
Map Date:	1998
Bedrock Geology:	Available
Superficial Geology:	Available
Artificial Geology:	Available
Faults:	Not Supplied
Landslip:	Available
Rock Segments:	Not Supplied

## Geology 1:50,000 Maps - Slice A

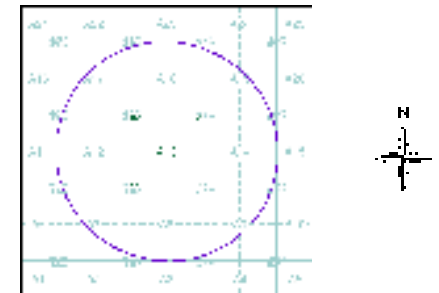

## Order Details:

Order Number:	196733926_1_1
Customer Reference:	66163.332
National Grid Reference:	554200, 174500
Slice:	A
Site Area (Ha):	0.06
Search Buffer (m):	1000

## Site Details:

Reeves Garage, 104 Hythe Street, Dartford, DA1 1BW



Tel: 0844 844 9952  
Fax: 0844 844 9951  
Web: www.envirocheck.co.uk

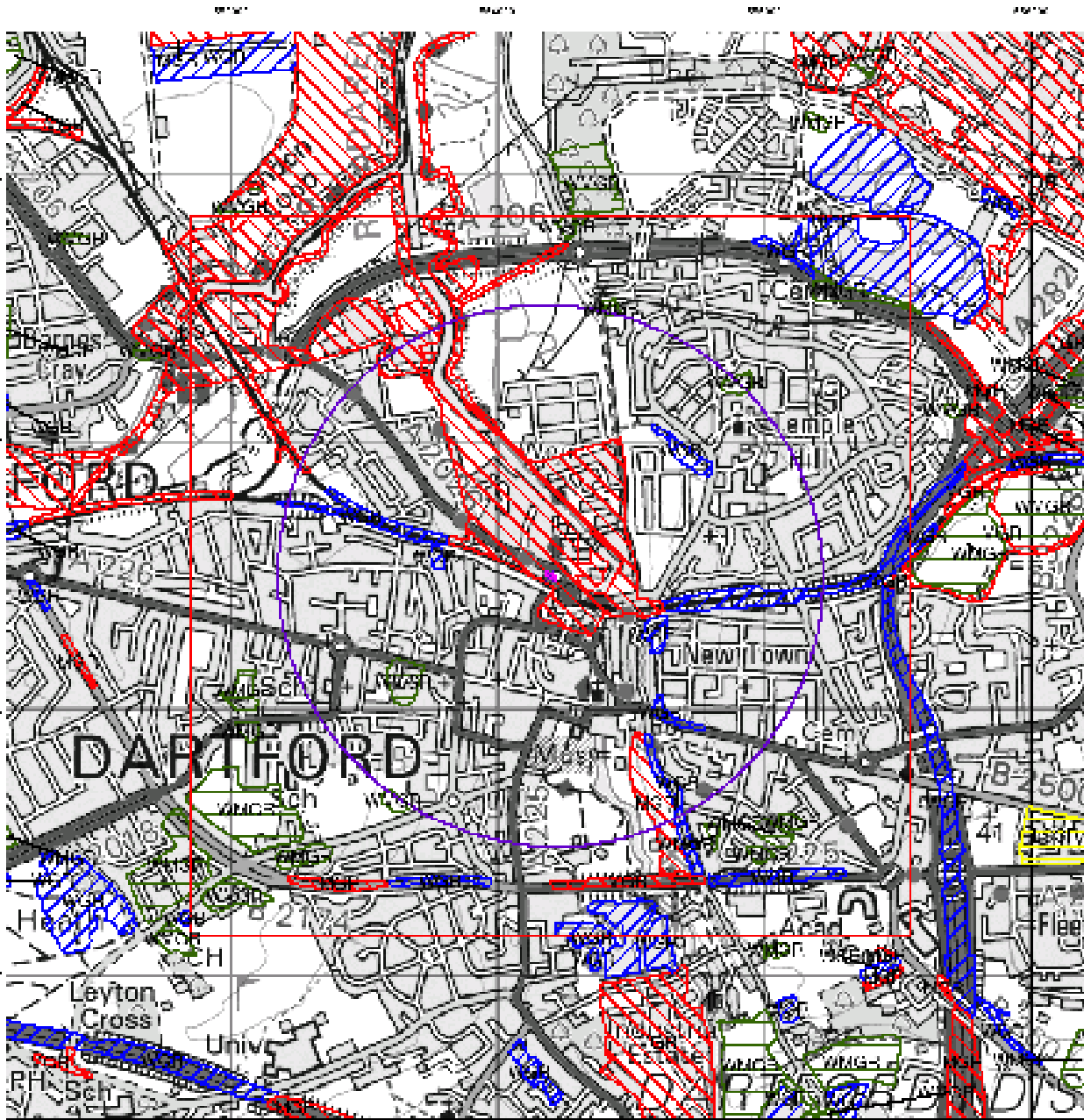

© Crown Copyright. All Rights Reserved. License Number: 100032-32.



### Artificial Ground and Landslip

Artificial ground is a term used by BGS for those areas where the ground surface has been significantly modified by human activity. Information about previously developed ground is especially important, as it is often associated with potentially contaminated material, unpredictable engineering conditions and unstable ground.

Artificial ground includes:

- Made ground - man-made deposits such as embankments and spoil heaps on the natural ground surface.
- Worked ground - areas where the ground has been cut away such as quarries and road cuttings.
- Infilled ground - areas where the ground has been cut away then wholly or partially backfilled.
- Landscaped ground - areas where the surface has been reshaped.
- Disturbed ground - areas of ill-defined shallow or near surface mineral workings where it is impracticable to map made and worked ground separately.

Mass movement (landslip) deposits on BGS geological maps are primarily superficial deposits that have moved down slope under gravity to form landslips. These affect bedrock, other superficial deposits and artificial ground. The dataset also includes foundered strata, where the ground has collapsed due to subsidence.

### Artificial Ground and Landslip Map - Slice A

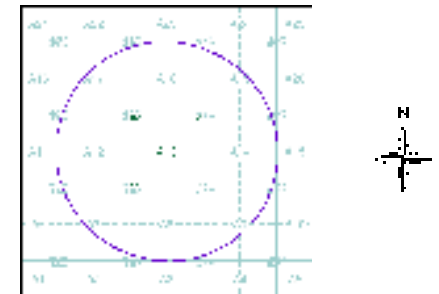

#### Order Details:

Order Number:	196733926_1_1
Customer Reference:	66163.332
National Grid Reference:	554200, 174500
Slice:	A
Site Area (Ha):	0.06
Search Buffer (m):	1000

#### Site Details:

Reeves Garage, 104 Hythe Street, Dartford, DA1 1BW



Tel: 0844 844 9952  
 Fax: 0844 844 9951  
 Web: www.envirocheck.co.uk

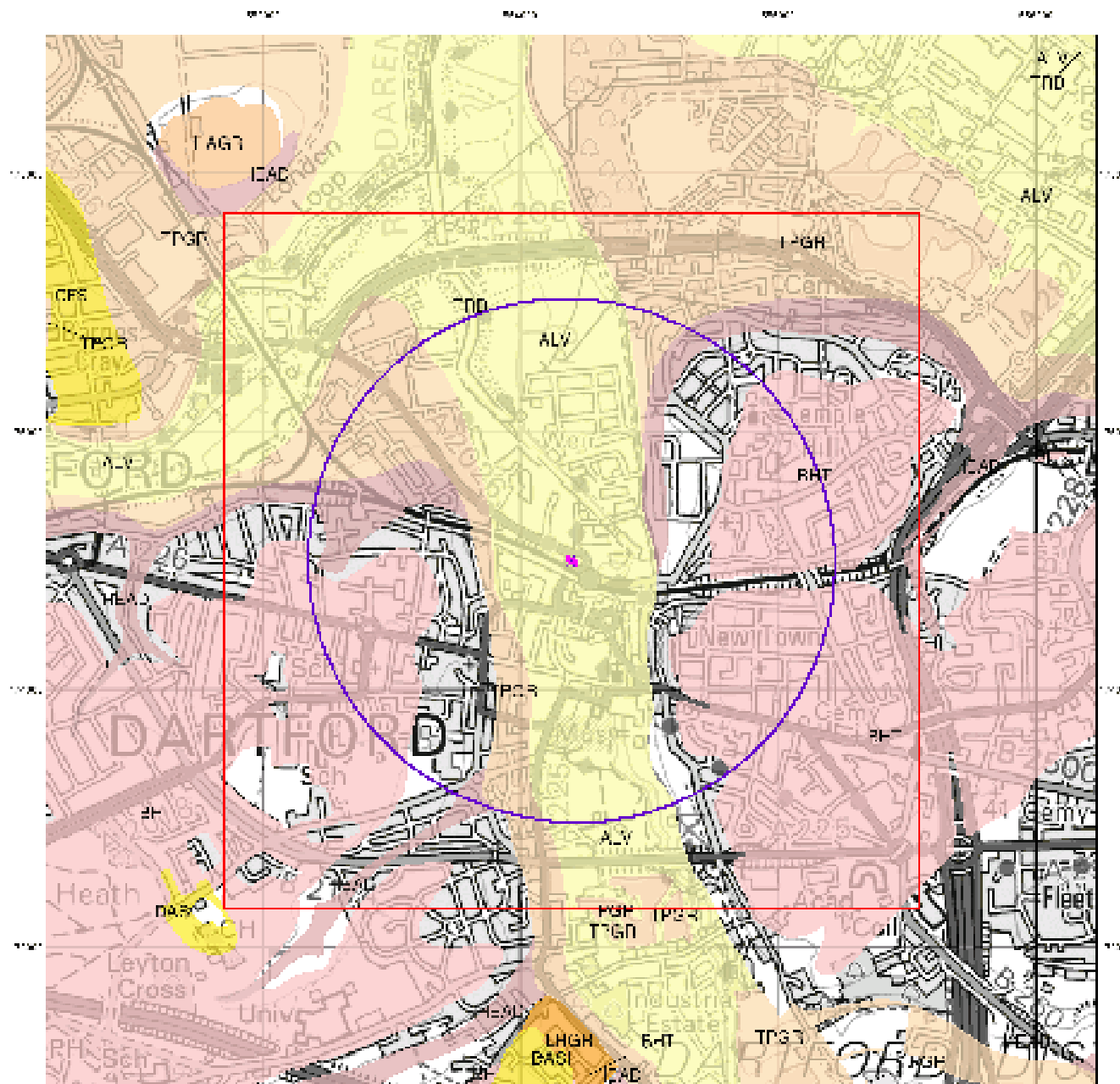

© Crown Copyright. All Rights Reserved. License Number: 100022-32.



### Superficial Geology

Superficial Deposits are the youngest geological deposits formed during the most recent period of geological time, the Quaternary, which extends back about 1.8 million years from the present.

They rest on older deposits or rocks referred to as Bedrock. This dataset contains Superficial deposits that are of natural origin and 'in place'. Other superficial strata may be held in the Mass Movement dataset where they have been moved, or in the Artificial Ground dataset where they are of man-made origin.

Most of these Superficial deposits are unconsolidated sediments such as gravel, sand, silt and clay, and onshore they form relatively thin, often discontinuous patches or larger spreads.

### Superficial Geology Map - Slice A

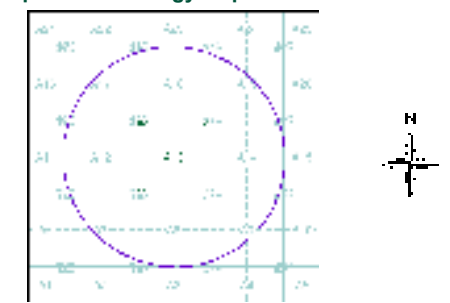

### Order Details:

Order Number: 196733926\_1\_1  
 Customer Reference: 66163.332  
 National Grid Reference: 554200, 174500  
 Slice: A  
 Site Area (Ha): 0.06  
 Search Buffer (m): 1000

### Site Details:

Reeves Garage, 104 Hythe Street, Dartford, DA1 1BW



Tel: 0844 844 9952  
 Fax: 0844 844 9951  
 Web: www.envirocheck.co.uk



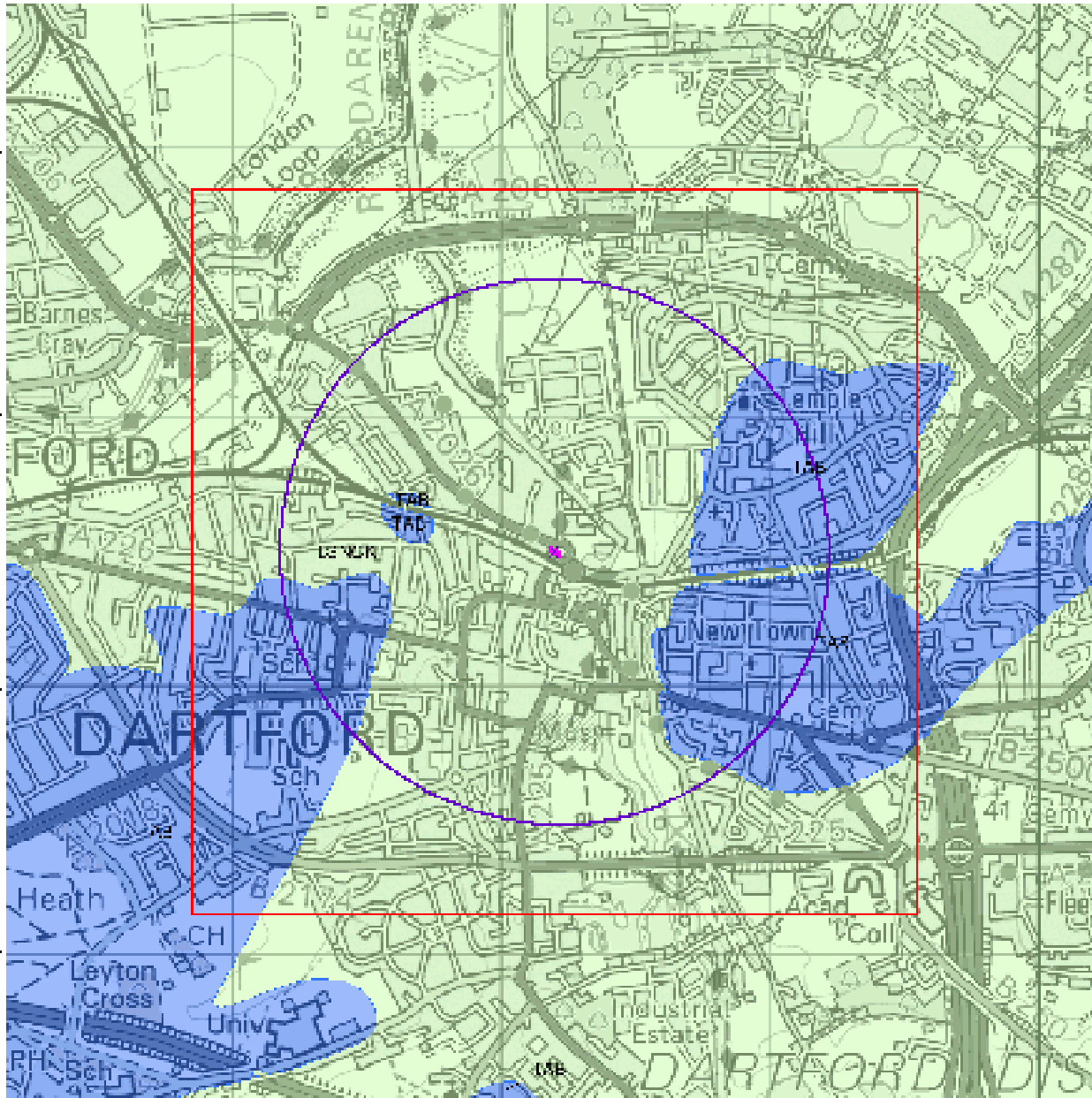

© Crown Copyright. All Rights Reserved. License Number: 100023-32.



### Bedrock and Faults

Bedrock geology is a term used for the main mass of rocks forming the Earth and are present everywhere, whether exposed at the surface in outcrops or concealed beneath superficial deposits or water.

The bedrock has formed over vast lengths of geological time ranging from ancient and highly altered rocks of the Proterozoic, some 2500 million years ago, or older, up to the relatively young Pliocene, 1.8 million years ago.

The bedrock geology includes many lithologies, often classified into three types based on origin: igneous, metamorphic and sedimentary.

The BGS Faults and Rock Segments dataset includes geological faults (e.g. normal, thrust), and thin beds mapped as lines (e.g. coal seam, gypsum bed). Some of these are linked to other particular 1:50,000 Geology datasets, for example, coal seams are part of the bedrock sequence, most faults and mineral veins primarily affect the bedrock but cut across the strata and post date its deposition.

### Bedrock and Faults Map - Slice A

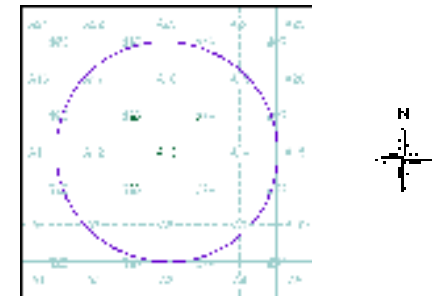

#### Order Details:

Order Number:	196733926_1_1
Customer Reference:	66163.332
National Grid Reference:	554200, 174500
Slice:	A
Site Area (Ha):	0.06
Search Buffer (m):	1000

#### Site Details:

Reeves Garage, 104 Hythe Street, Dartford, DA1 1BW



Tel: 0844 844 9952  
 Fax: 0844 844 9951  
 Web: www.envirocheck.co.uk





- General**
- Search Filter
  - Specified Boundary
  - Boundary Reference Point
  - Site
  - Map ID
- Industrial Land Use**
- Coalmine - Trade Wreck - Pit -
  - Fuel Plant - Pit -
  - Gas Pipeline
  - Underground Pipeline Corridor

**Industrial Land Use Map - Slice A**

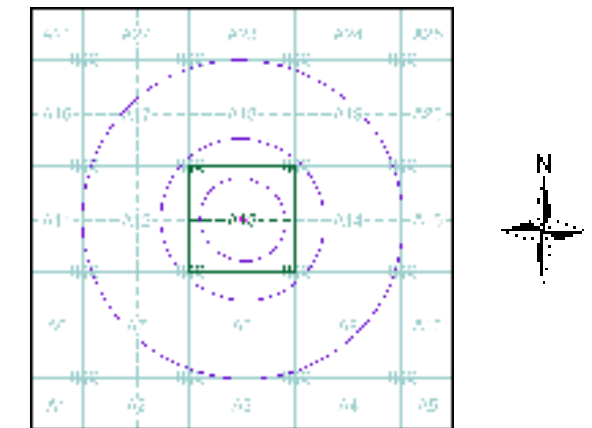

**Order Details**

Order Number: 196733926\_1\_1  
 Customer Ref: 66163.332  
 National Grid Reference: 554200, 174500  
 Slice: A  
 Site Area (Ha): 0.06  
 Search Buffer (m): 1000

**Site Details**  
 Reeves Garage, 104 Hythe Street, Dartford, DA1 1BW

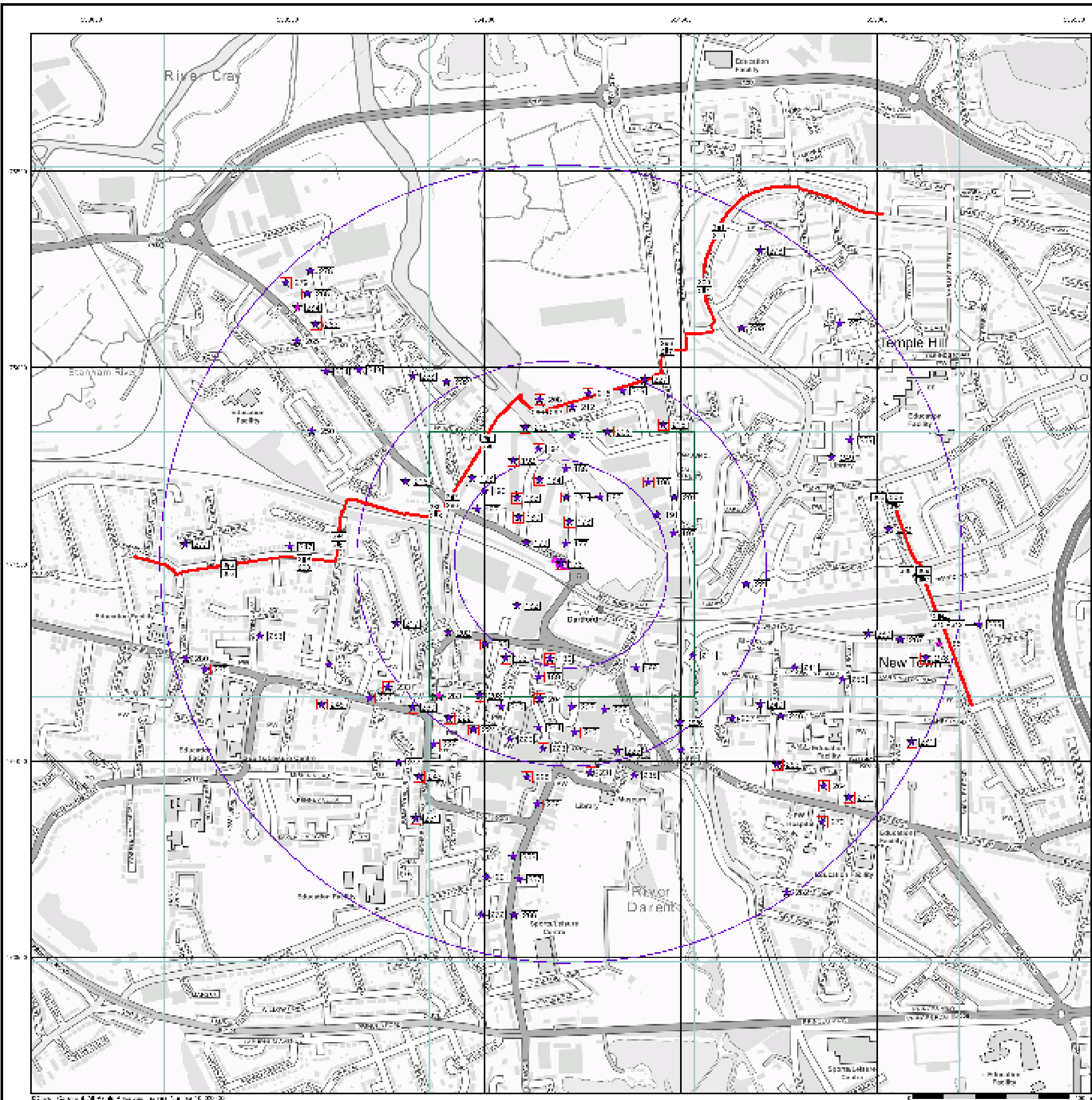

**General**

- Study Point
- Search Buffer
- Flood Defence Wall

**Agency and Hydrological (Flood)**

- Flooded Flooding from Tides or Flow within Tolerance (20m<sup>2</sup>)
- Flooded from over the Toler without Tolerance (20m<sup>2</sup>)
- Area Benefiting from Flood Defence
- Flood Walls along Roads
- Flood Defence

**Flood Map - Slice A**

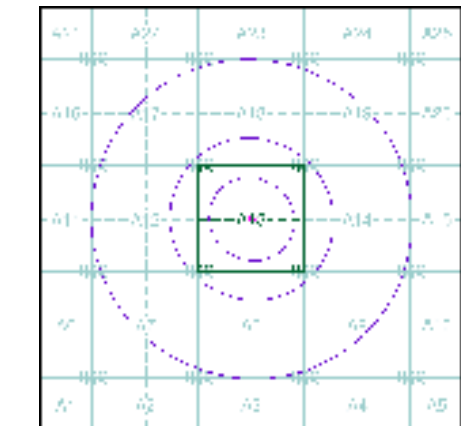

**Order Details**

Order Number: 196733926\_1\_1  
 Customer Ref: 66163.332  
 National Grid Reference: 554200, 174500  
 Slice: A  
 Site Area (Ha): 0.06  
 Search Buffer (m): 1000

**Site Details**

Reeves Garage, 104 Hythe Street, Dartford, DA1 1BW

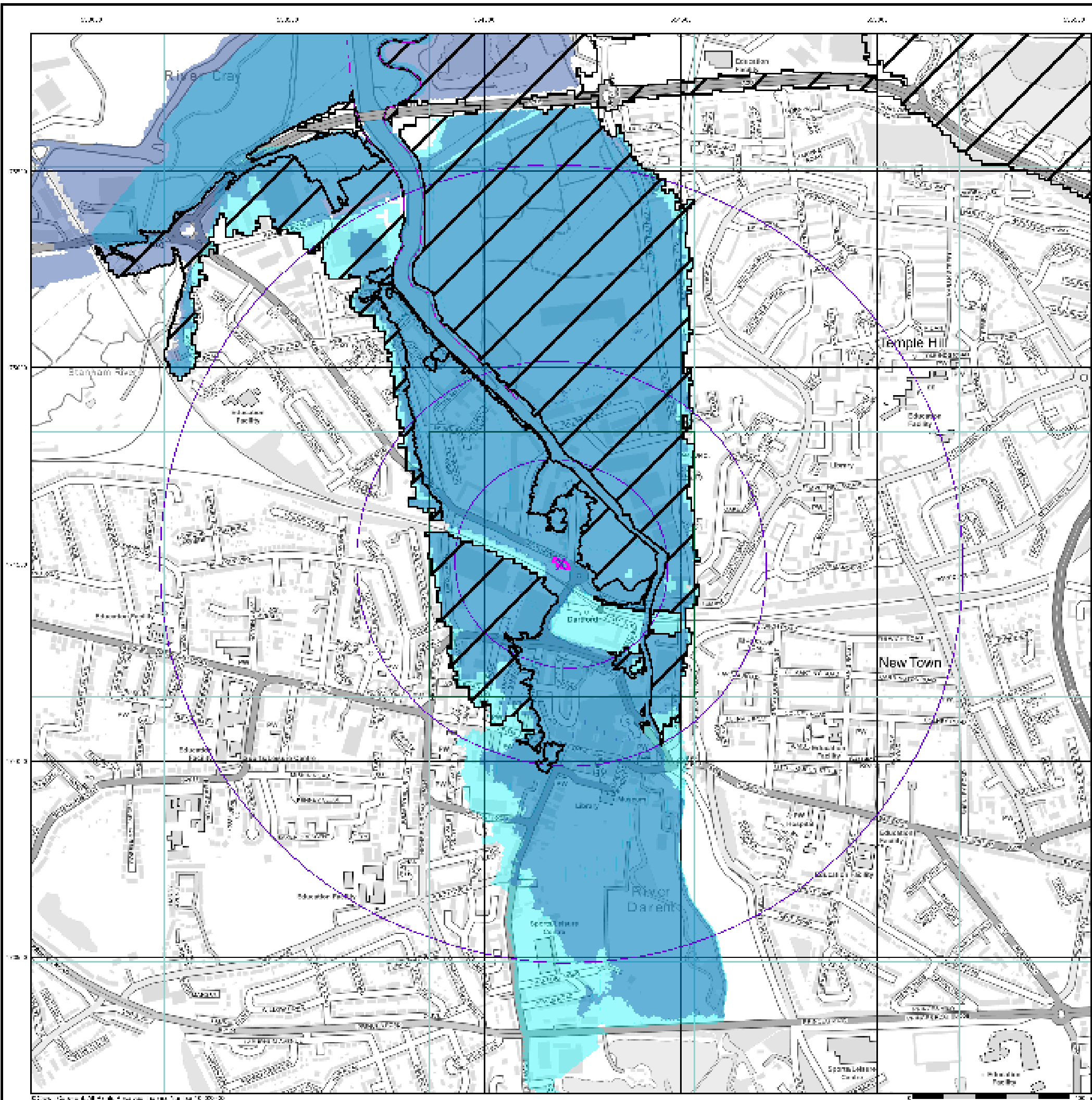

**General**

- Study Area
- Search Buffer
- Borehole
- Map ID
- Boundary of Local Authority

**Agency and Hydrological (Boreholes)**

- 1967 Environmental Agency
- 1967 Environmental Agency
- 1967 Environmental Agency
- Confined
- Other

For Borehole information please refer to the Borehole .csv file which accompanied this slice.

A copy of the BGS Borehole Ordering Form is available to download from the Support section of [www.envirocheck.co.uk](http://www.envirocheck.co.uk).

**Borehole Map - Slice A**

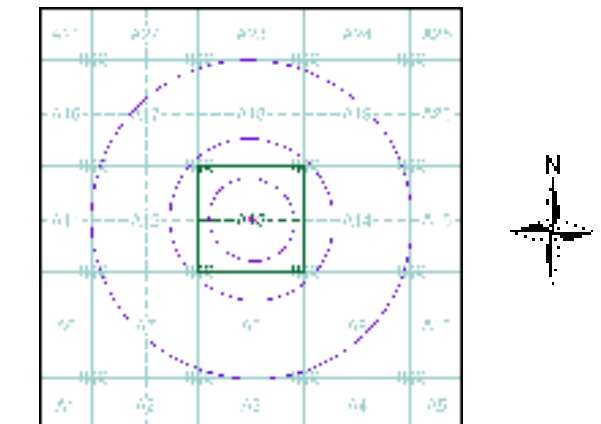

**Order Details**

Order Number: 196733926\_1\_1  
 Customer Ref: 66163.332  
 National Grid Reference: 554200, 174500  
 Slice: A  
 Site Area (Ha): 0.06  
 Search Buffer (m): 1000

**Site Details**

Reeves Garage, 104 Hythe Street, Dartford, DA1 1BW

**General**

- Specified Site
- Specified Buffer (s)
- Bearing Reference Point

**OS Water Network Data**

- |              |                         |
|--------------|-------------------------|
| Canal        | Drain                   |
| Reservoir    | Other                   |
| Foreshore    | Lake                    |
| Marsh        | Transfer                |
| Tidal River  | Lock Or Flight Off take |
| Inland River | Sea                     |

**OS Water Network Map - Slice A**

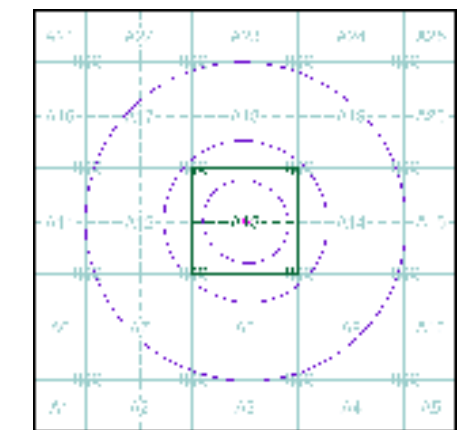

**Order Details**

Order Number: 196733926\_1\_1  
 Customer Ref: 66163.332  
 National Grid Reference: 554200, 174500  
 Slice: A  
 Site Area (Ha): 0.06  
 Search Buffer (m): 1000

**Site Details**

Reeves Garage, 104 Hythe Street, Dartford, DA1 1BW

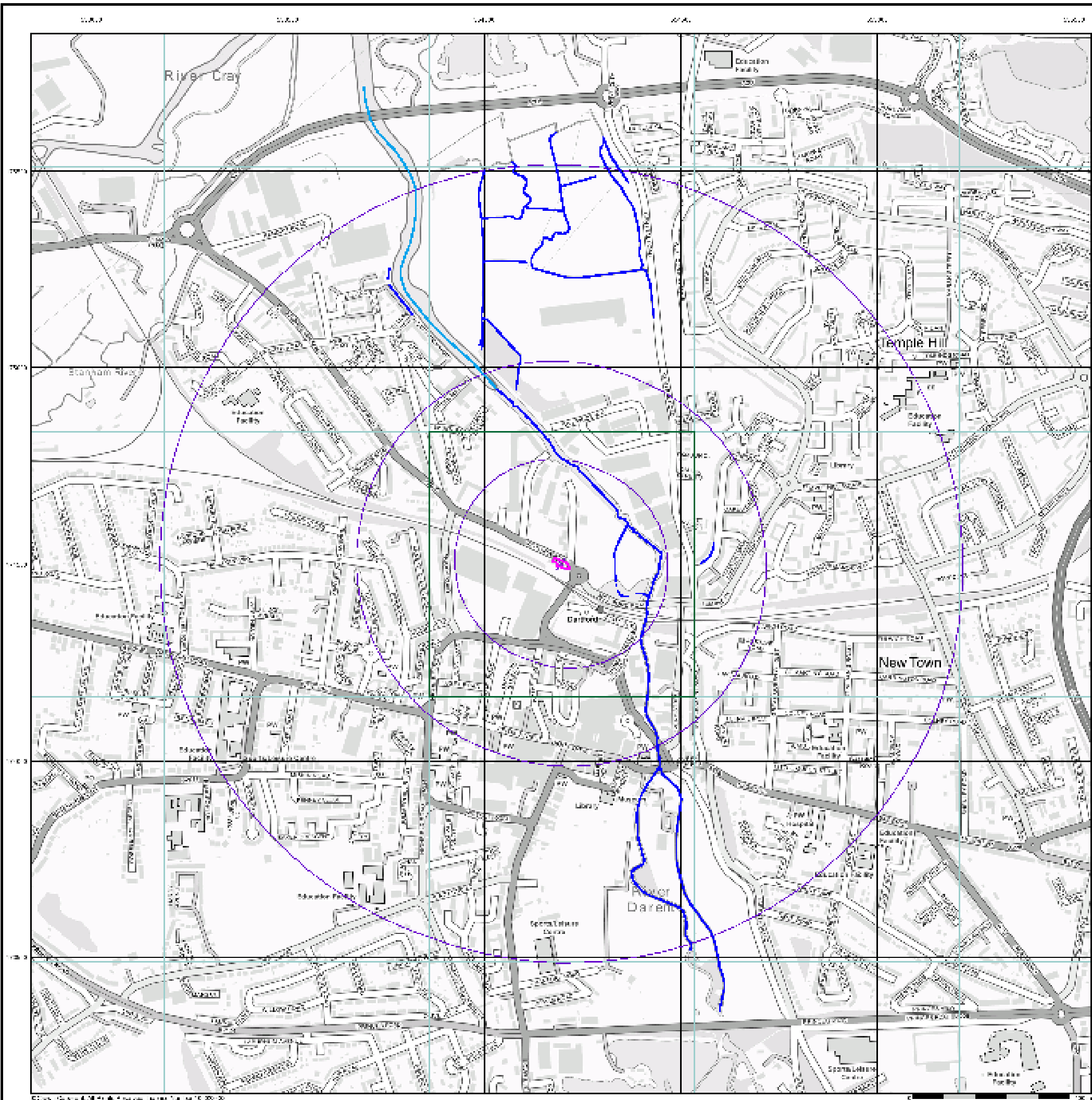

# Historical Mapping Legends

## Ordnance Survey County Series 1:10,560

	Gravel Pit		Sand Pit		Other Pits
	Quarry		Shingle		Orchard
	Cobble		Roads		Marsh
	Mixed Wood		Deciduous		Broadwood
	Lime		Rough Pasture		
	Arrow dencles low of water		Ingonmetrical Station		
	Site of Antiquity		Bench Mark		
	Pump, Quilt, Tree, Signal Post		Well, Spring, Boundary Post		
	Surface Level				
	Scale of Contour		Instrumental Contour		
	Main Road		Minor Roads		
	Banked Road		Railway Road		
	Road over Railway		Railway over River		
	Tunnel over Road		Level Crossing		
	Road over River or Canal		Road over Stream		
	Road over Stream				
	County Boundary (Geographical)				
	County & Civil Parish Boundary				
	Administrative County & Civil Parish Boundary				
	County Borough Boundary (England)				
	County Borough Boundary (Scotland)				
	Local District Boundary				
	Civil Parish Boundary				

## Ordnance Survey Plan 1:10,000

	Chalk Pit, Clay Pit or Quarry		Gravel Pit
	Sand Pit		Disused Pit or Quarry
	Refuse or Slag Heap		Lakes, Loch or Pond
	Dune		Boulders
	Coniferous Trees		Non-Coniferous Trees
	Orchard		Scrub
	Coppice		
	Bracken		Rough Grass and Heath
	Heath		Sailings
	Mauing		Diagram of Flow of Water
	Glasshouse		
	Scoping Masonry		Electricity Transmission Line
	Culvert		Standard Gauge Multiple Track
	Foot Path		Standard Gauge Single Track
	Foot Path		Siding, Trenching or Mineral Line
	Foot Path		Narrow Gauge
	Geographical County		
	Administrative County, County Borough or County of City		
	Civil Parish Boundary (England or Wales)		
	Civil Parish Boundary (Scotland)		
	Civil Parish Boundary		
	Boundary (Iron or Stone)		Rail Station
	Church		Post Office
	Club House		Public Convenience
	Fire Engine Station		Public House
	Foot Bridge		Signal Post
	Fountain		Spring
	Gull Nest		Telephone Call Box
	Mill Race		Telephone Call Point
	Mill Stone		Well

## 1:10,000 Raster Mapping

	Gravel Pit		Refuse tip or slag heap
	Rack		Track (collarless)
	Boulders		Trenches (scattered)
	Shingle		Mud
	Sand		Sand Pit
	Sludge		Top of cliff
	General canal		Underground canal
	Overhead canal		Narrow gauge railway
	Multi-track railway		Single-track railway
	County boundary (England and Wales)		Civil parish or community boundary
	District, Unitary, Metropolitan, London Borough boundary		Constituency boundary
	Area of woodland (vegetation)		Non-coniferous trees
	Non-coniferous trees (scattered)		Coniferous trees
	Coniferous trees (scattered)		Palladium tree
	Orchard		Scrub or Coppice
	Rough Grassland		Heath
	Grass		Marsh, Salt Marsh or Heeds
	Water feature		Fish weirs
	Mean high water (sea level)		Mean low water (spring)
	Telephone line (above ground)		Electricity transmission or line (with poles)
	Benchmark (white stone)		Triangular or station
	Point feature (e.g. Gull Nest or Mill Stone)		Pylon, Mast stack or lighting tower
	Site of Antiquity		Glasshouse
	General Building		Important Building



## Historical Mapping & Photography included:

Mapping Type	Scale	Date	Pg
Kent	1:10,560	1869	2
Essex	1:10,560	1872 - 1873	3
Essex	1:10,560	1898 - 1899	4
Kent	1:10,560	1898	5
Kent	1:10,560	1910	6
London	1:10,560	1920	7
Essex	1:10,560	1921	8
Kent	1:10,560	1931	9
Kent	1:10,560	1938	10
Essex	1:10,560	1938	11
London	1:10,560	1938	12
Kent	1:10,560	1939 - 1950	13
Ordnance Survey Plan	1:10,000	1961	14
Ordnance Survey Plan	1:10,000	1966 - 1967	15
Ordnance Survey Plan	1:10,000	1974 - 1977	16
Ordnance Survey Plan	1:10,000	1983 - 1987	17
Ordnance Survey Plan	1:10,000	1988	18
Ordnance Survey Plan	1:10,000	1992 - 1996	19
Ordnance Survey Plan	1:10,000	1996	20
10K Raster Mapping	1:10,000	1999	21
Street View	Variable		22

## Historical Map - Slice A

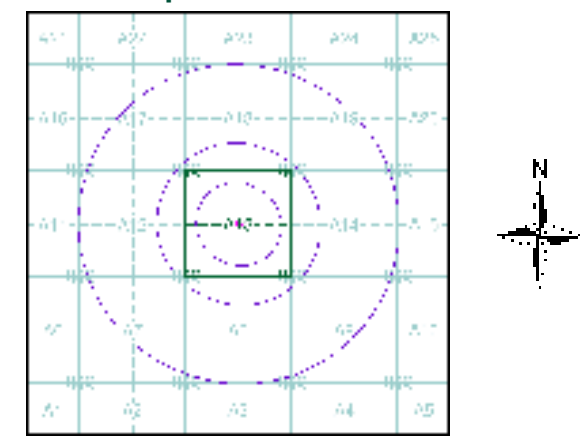

## Order Details

Order Number: 196733926\_1\_1  
 Customer Ref: 66163.332  
 National Grid Reference: 554200, 174500  
 Slice: A  
 Site Area (Ha): 0.06  
 Search Buffer (m): 1000

## Site Details

Reeves Garage, 104 Hythe Street, Dartford, DA1 1BW



Tel: 0844 844 9952  
 Fax: 0844 844 9951  
 Web: www.envirocheck.co.uk



## Kent

Published 1869

Source map scale - 1:10,560

The historical maps shown were reproduced from maps predominantly held at the scale adopted for England, Wales and Scotland in the 1840's. In 1854 the 1:2,500 scale was adopted for mapping urban areas; these maps were used to update the 1:10,560 maps. The published date given therefore is often some years later than the surveyed date. Before 1938, all OS maps were based on the Cassini Projection, with independent surveys of a single county or group of counties, giving rise to significant inaccuracies in outlying areas. In the late 1940's, a Provisional Edition was produced, which updated the 1:10,560 mapping from a number of sources. The maps appear unfinished - with all military camps and other strategic sites removed. These maps were initially overprinted with the National Grid. In 1970, the first 1:10,000 maps were produced using the Transverse Mercator Projection. The revision process continued until recently, with new editions appearing every 10 years or so for urban areas.

### Map Name(s) and Date(s)

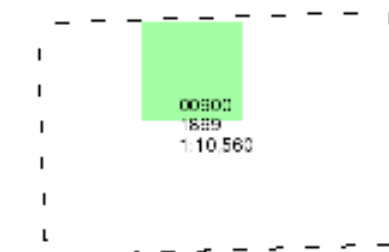

### Historical Map - Slice A

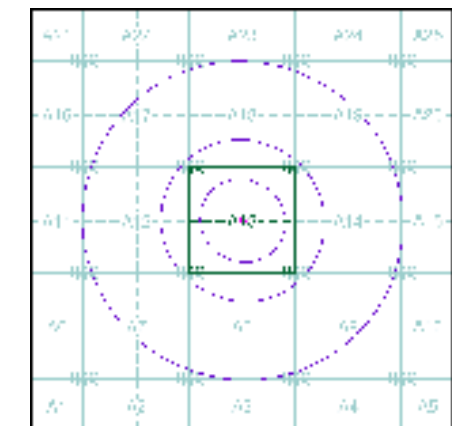

### Order Details

Order Number: 196733926\_1\_1  
Customer Ref: 66163.332  
National Grid Reference: 554200, 174500  
Slice: A  
Site Area (Ha): 0.06  
Search Buffer (m): 1000

### Site Details

Reeves Garage, 104 Hythe Street, Dartford, DA1 1BW

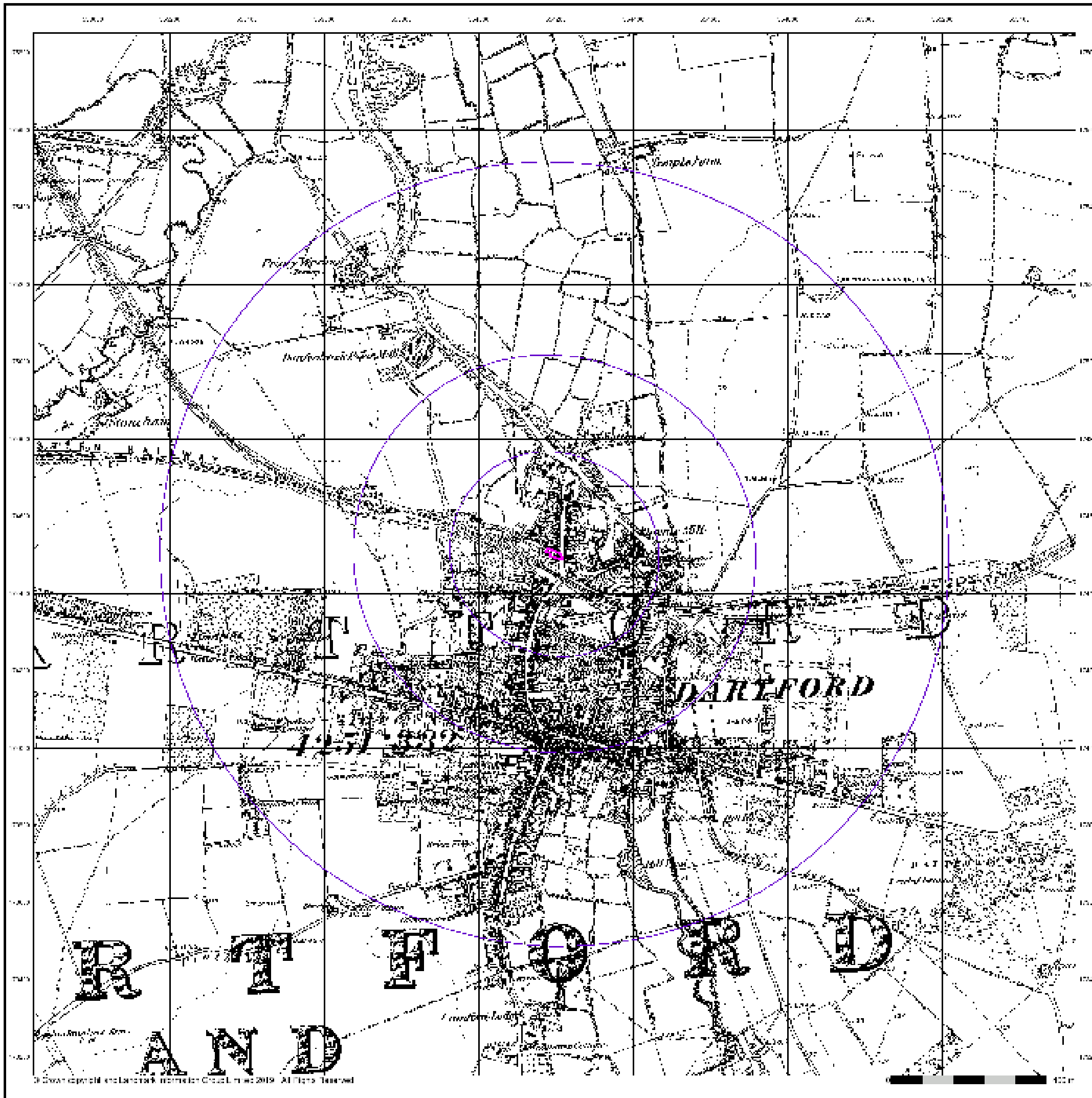

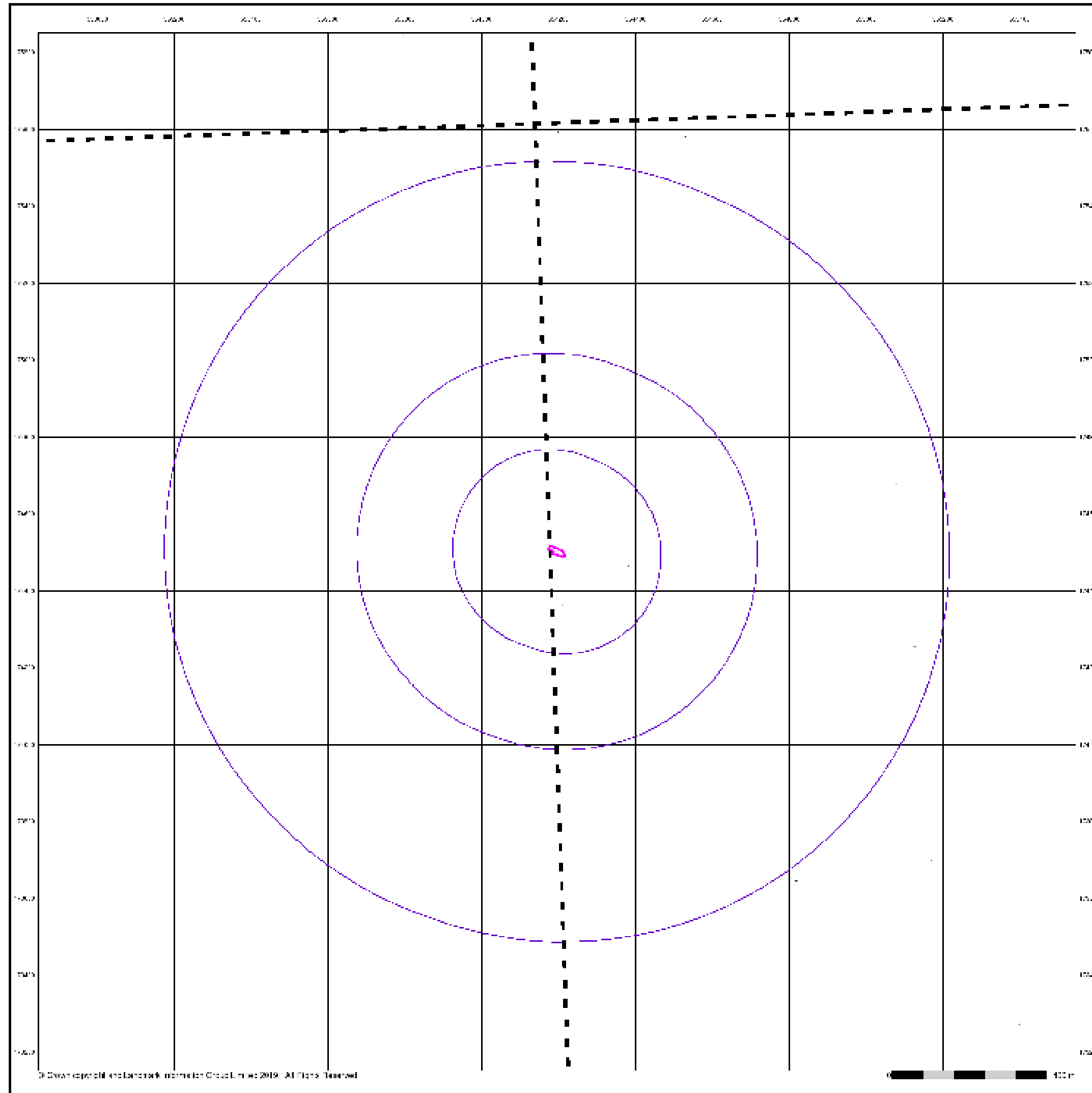

**Essex**  
**Published 1872 - 1873**  
**Source map scale - 1:10,560**

The historical maps shown were reproduced from maps predominantly held at the scale adopted for England, Wales and Scotland in the 1840's. In 1854 the 1:2,500 scale was adopted for mapping urban areas; these maps were used to update the 1:10,560 maps. The published date given therefore is often some years later than the surveyed date. Before 1938, all OS maps were based on the Cassini Projection, with independent surveys of a single county or group of counties, giving rise to significant inaccuracies in outlying areas. In the late 1940's, a Provisional Edition was produced, which updated the 1:10,560 mapping from a number of sources. The maps appear unfinished - with all military camps and other strategic sites removed. These maps were initially overprinted with the National Grid. In 1970, the first 1:10,000 maps were produced using the Transverse Mercator Projection. The revision process continued until recently, with new editions appearing every 10 years or so for urban areas.

**Map Name(s) and Date(s)**

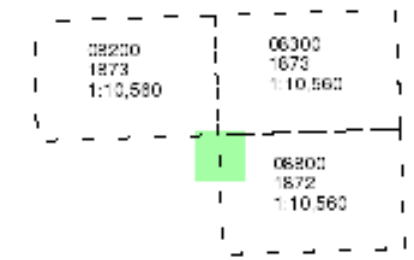

**Historical Map - Slice A**

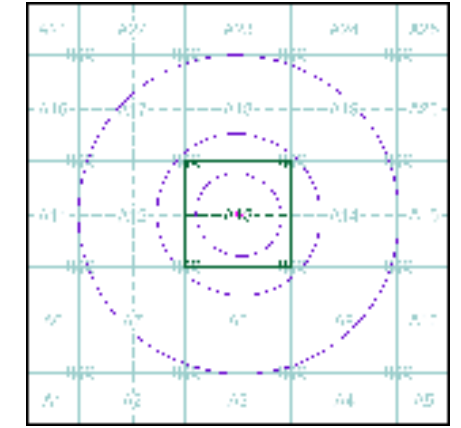

**Order Details**

Order Number: 196733926\_1\_1  
 Customer Ref: 66163.332  
 National Grid Reference: 554200, 174500  
 Slice: A  
 Site Area (Ha): 0.06  
 Search Buffer (m): 1000

**Site Details**

Reeves Garage, 104 Hythe Street, Dartford, DA1 1BW



Tel: 0844 844 9952  
 Fax: 0844 844 9951  
 Web: www.envirocheck.co.uk

## Essex

Published 1898 - 1899

Source map scale - 1:10,560

The historical maps shown were reproduced from maps predominantly held at the scale adopted for England, Wales and Scotland in the 1840's. In 1854 the 1:2,500 scale was adopted for mapping urban areas; these maps were used to update the 1:10,560 maps. The published date given therefore is often some years later than the surveyed date. Before 1938, all OS maps were based on the Cassini Projection, with independent surveys of a single county or group of counties, giving rise to significant inaccuracies in outlying areas. In the late 1940's, a Provisional Edition was produced, which updated the 1:10,560 mapping from a number of sources. The maps appear unfinished - with all military camps and other strategic sites removed. These maps were initially overprinted with the National Grid. In 1970, the first 1:10,000 maps were produced using the Transverse Mercator Projection. The revision process continued until recently, with new editions appearing every 10 years or so for urban areas.

### Map Name(s) and Date(s)

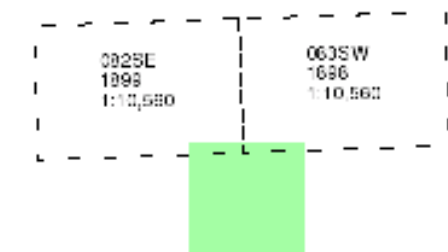

### Historical Map - Slice A

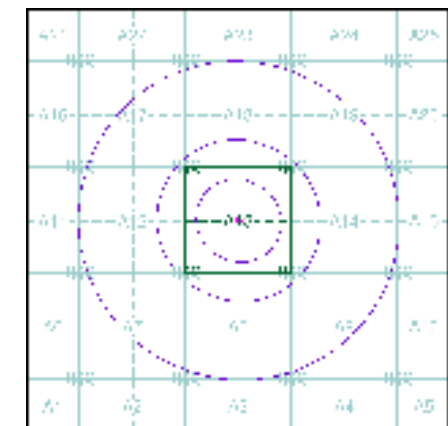

### Order Details

Order Number: 196733926\_1\_1  
 Customer Ref: 66163.332  
 National Grid Reference: 554200, 174500  
 Slice: A  
 Site Area (Ha): 0.06  
 Search Buffer (m): 1000

### Site Details

Reeves Garage, 104 Hythe Street, Dartford, DA1 1BW

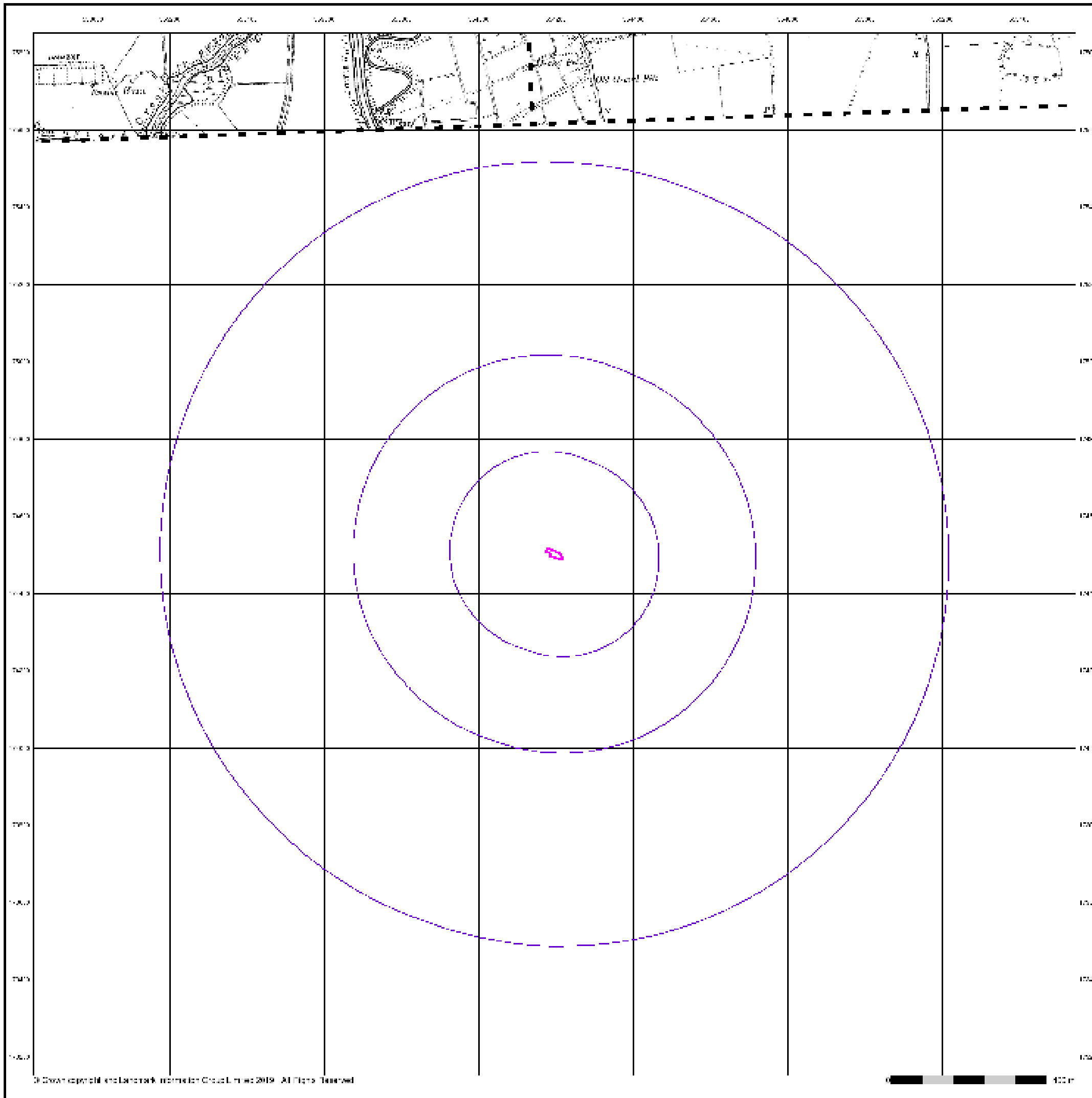

The historical maps shown were reproduced from maps predominantly held at the scale adopted for England, Wales and Scotland in the 1840's. In 1854 the 1:2,500 scale was adopted for mapping urban areas; these maps were used to update the 1:10,560 maps. The published date given therefore is often some years later than the surveyed date. Before 1938, all OS maps were based on the Cassini Projection, with independent surveys of a single county or group of counties, giving rise to significant inaccuracies in outlying areas. In the late 1940's, a Provisional Edition was produced, which updated the 1:10,560 mapping from a number of sources. The maps appear unfinished - with all military camps and other strategic sites removed. These maps were initially overprinted with the National Grid. In 1970, the first 1:10,000 maps were produced using the Transverse Mercator Projection. The revision process continued until recently, with new editions appearing every 10 years or so for urban areas.

**Map Name(s) and Date(s)**

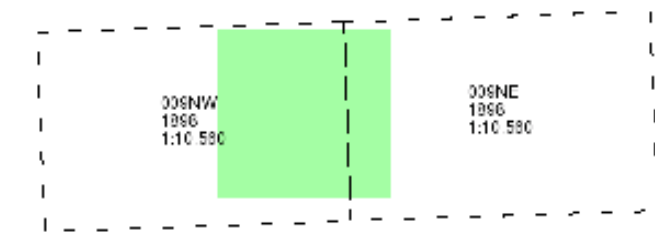

**Historical Map - Slice A**

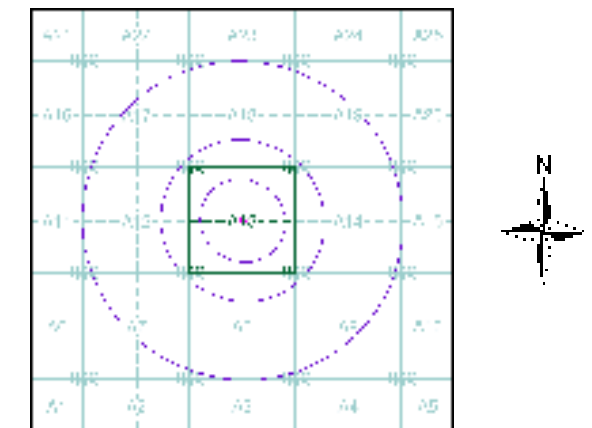

**Order Details**

Order Number: 196733926\_1\_1  
 Customer Ref: 66163.332  
 National Grid Reference: 554200, 174500  
 Slice: A  
 Site Area (Ha): 0.06  
 Search Buffer (m): 1000

**Site Details**

Reeves Garage, 104 Hythe Street, Dartford, DA1 1BW

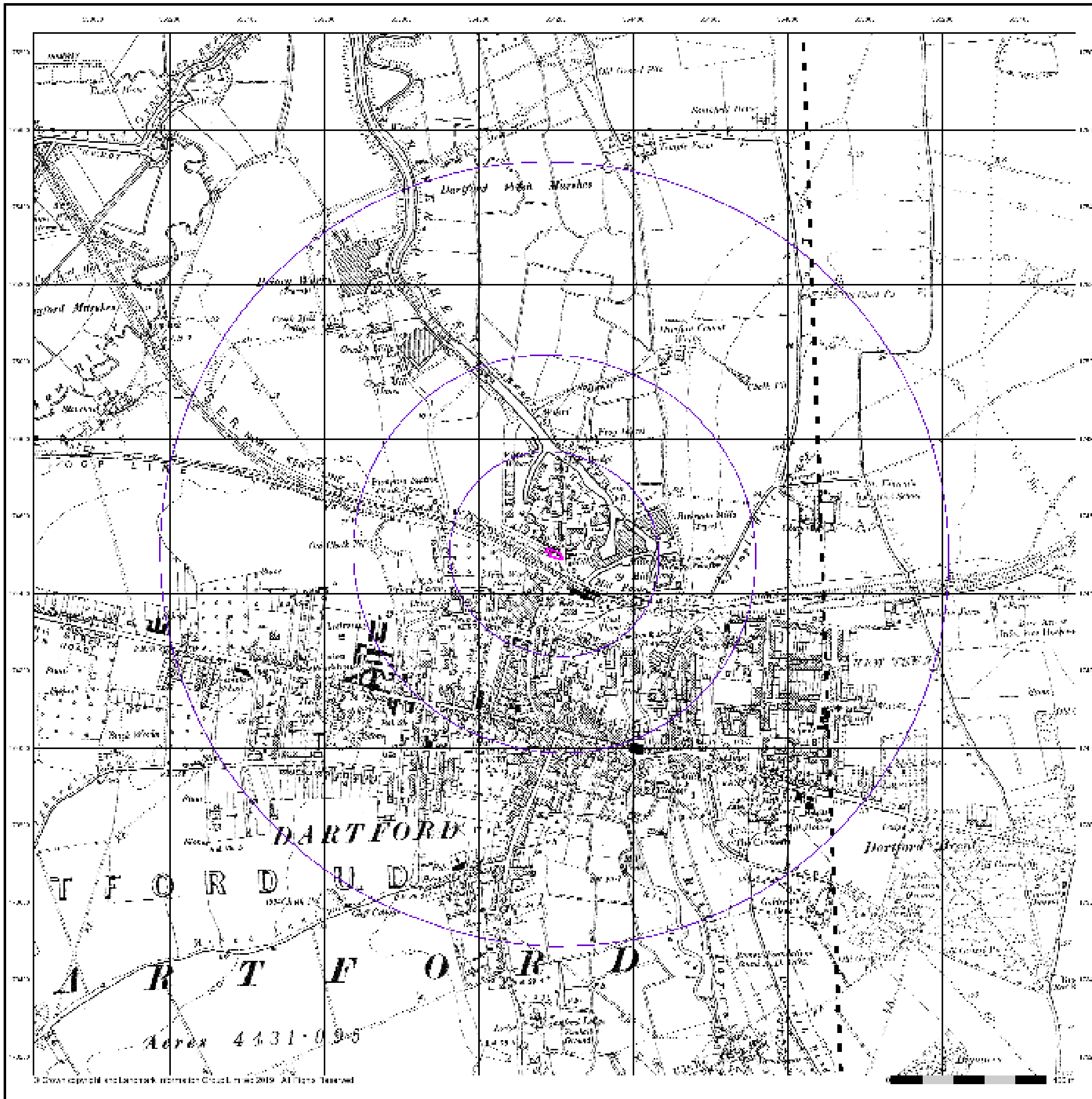

The historical maps shown were reproduced from maps predominantly held at the scale adopted for England, Wales and Scotland in the 1840's. In 1854 the 1:2,500 scale was adopted for mapping urban areas; these maps were used to update the 1:10,560 maps. The published date given therefore is often some years later than the surveyed date. Before 1938, all OS maps were based on the Cassini Projection, with independent surveys of a single county or group of counties, giving rise to significant inaccuracies in outlying areas. In the late 1940's, a Provisional Edition was produced, which updated the 1:10,560 mapping from a number of sources. The maps appear unfinished - with all military camps and other strategic sites removed. These maps were initially overprinted with the National Grid. In 1970, the first 1:10,000 maps were produced using the Transverse Mercator Projection. The revision process continued until recently, with new editions appearing every 10 years or so for urban areas.

**Map Name(s) and Date(s)**

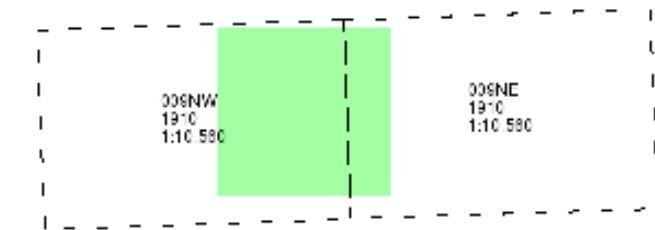

**Historical Map - Slice A**

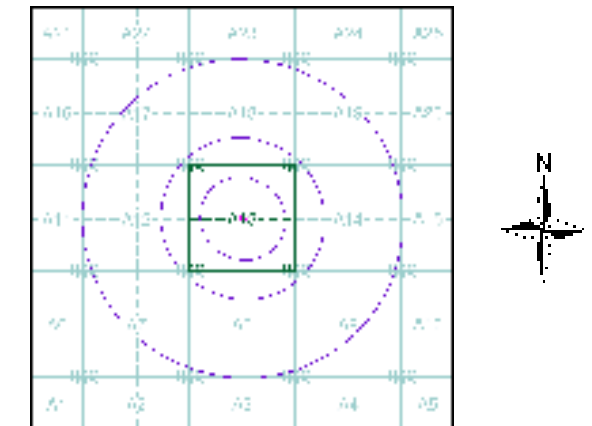

**Order Details**

Order Number: 196733926\_1\_1  
 Customer Ref: 66163.332  
 National Grid Reference: 554200, 174500  
 Slice: A  
 Site Area (Ha): 0.06  
 Search Buffer (m): 1000

**Site Details**

Reeves Garage, 104 Hythe Street, Dartford, DA1 1BW

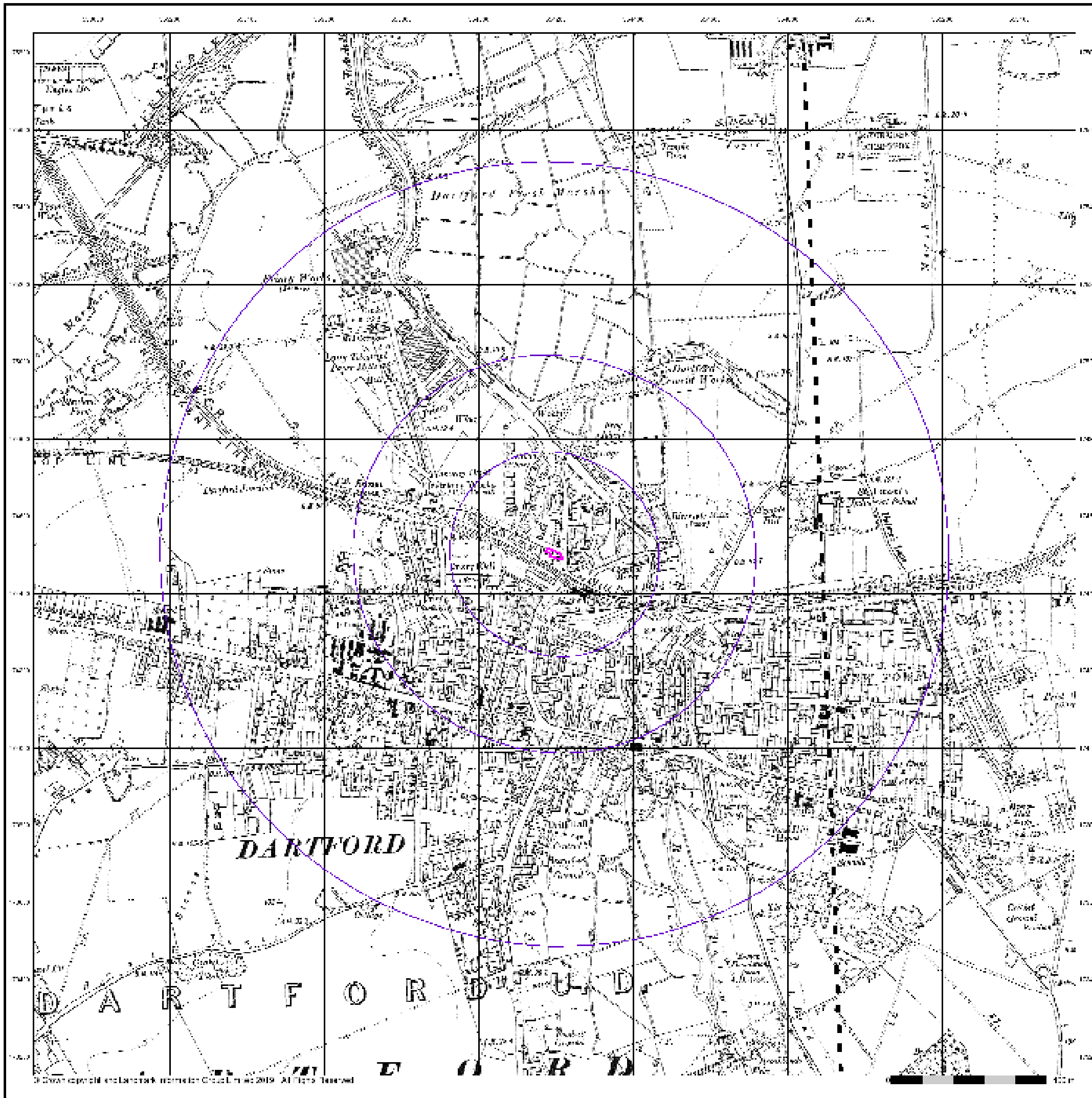



### London

### Published 1920

### Source map scale - 1:10,560

The historical maps shown were reproduced from maps predominantly held at the scale adopted for England, Wales and Scotland in the 1840's. In 1854 the 1:2,500 scale was adopted for mapping urban areas; these maps were used to update the 1:10,560 maps. The published date given therefore is often some years later than the surveyed date. Before 1938, all OS maps were based on the Cassini Projection, with independent surveys of a single county or group of counties, giving rise to significant inaccuracies in outlying areas. In the late 1940's, a Provisional Edition was produced, which updated the 1:10,560 mapping from a number of sources. The maps appear unfinished - with all military camps and other strategic sites removed. These maps were initially overprinted with the National Grid. In 1970, the first 1:10,000 maps were produced using the Transverse Mercator Projection. The revision process continued until recently, with new editions appearing every 10 years or so for urban areas.

### Map Name(s) and Date(s)

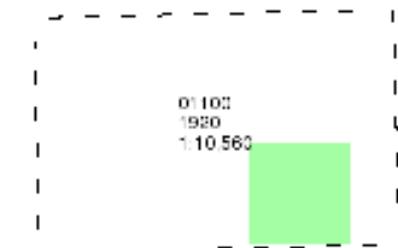

### Historical Map - Slice A

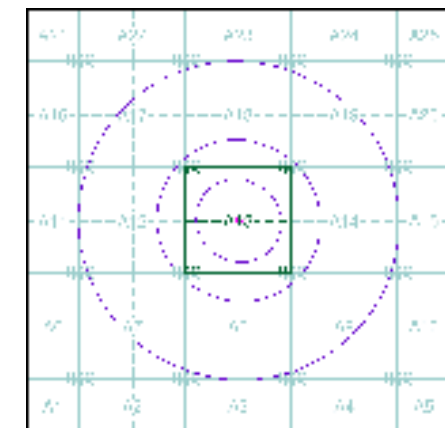

### Order Details

Order Number: 196733926\_1\_1  
Customer Ref: 66163.332  
National Grid Reference: 554200, 174500  
Slice: A  
Site Area (Ha): 0.06  
Search Buffer (m): 1000

### Site Details

Reeves Garage, 104 Hythe Street, Dartford, DA1 1BW



Tel: 0844 844 9952  
Fax: 0844 844 9951  
Web: www.envirocheck.co.uk

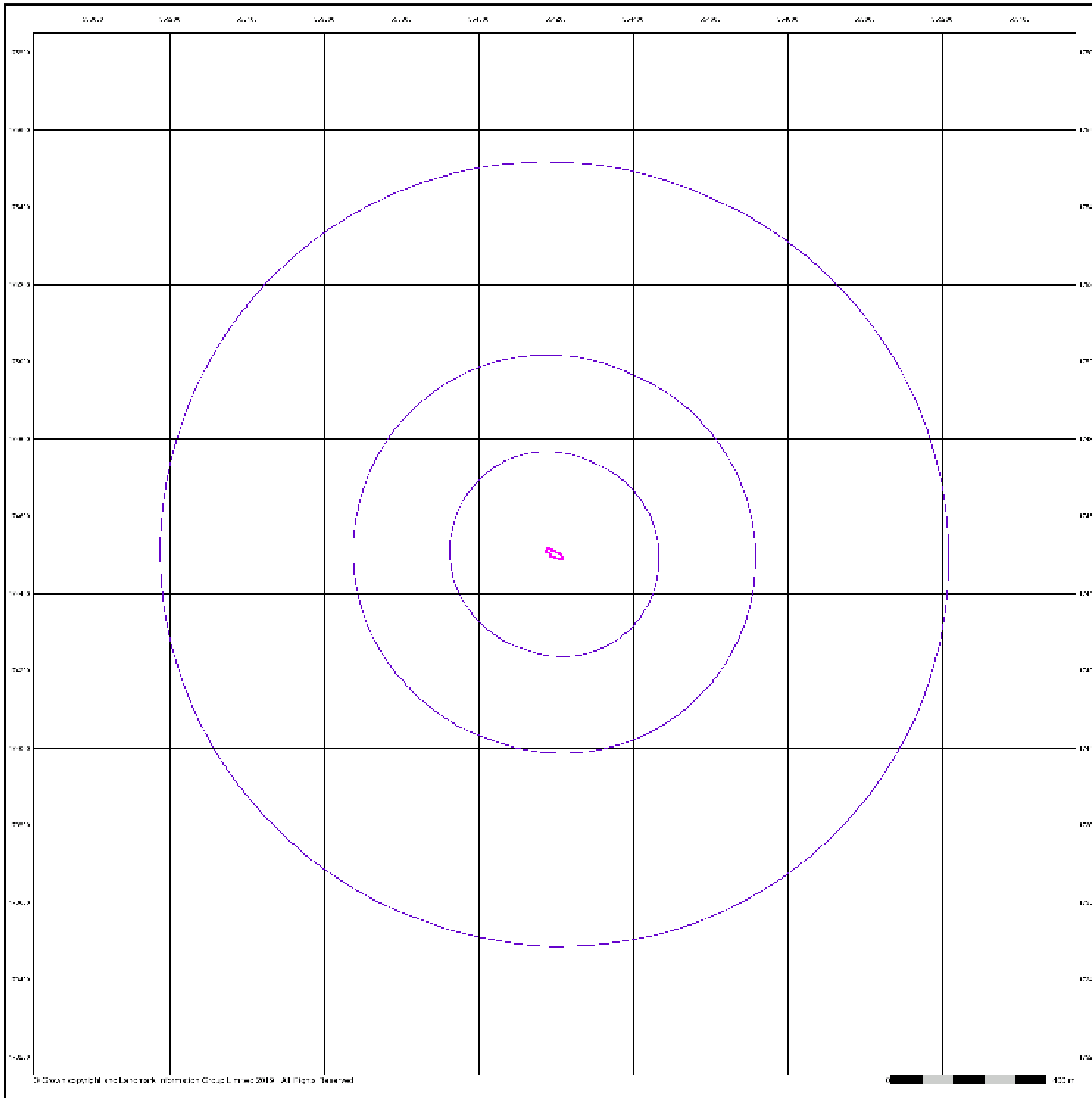

The historical maps shown were reproduced from maps predominantly held at the scale adopted for England, Wales and Scotland in the 1840's. In 1854 the 1:2,500 scale was adopted for mapping urban areas; these maps were used to update the 1:10,560 maps. The published date given therefore is often some years later than the surveyed date. Before 1938, all OS maps were based on the Cassini Projection, with independent surveys of a single county or group of counties, giving rise to significant inaccuracies in outlying areas. In the late 1940's, a Provisional Edition was produced, which updated the 1:10,560 mapping from a number of sources. The maps appear unfinished - with all military camps and other strategic sites removed. These maps were initially overprinted with the National Grid. In 1970, the first 1:10,000 maps were produced using the Transverse Mercator Projection. The revision process continued until recently, with new editions appearing every 10 years or so for urban areas.

**Map Name(s) and Date(s)**

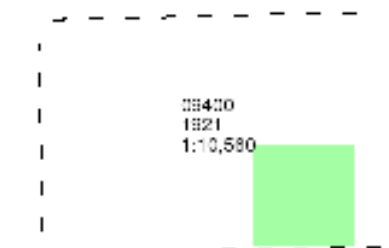

**Historical Map - Slice A**

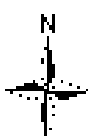
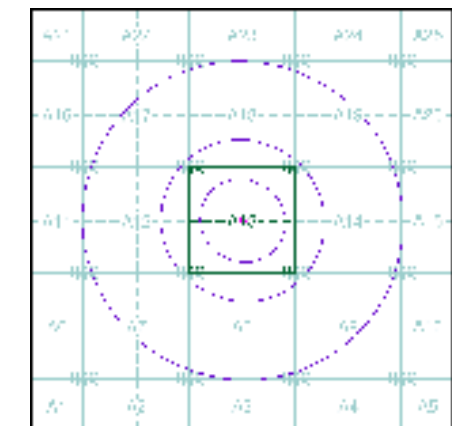

**Order Details**

Order Number: 196733926\_1\_1  
 Customer Ref: 66163.332  
 National Grid Reference: 554200, 174500  
 Slice: A  
 Site Area (Ha): 0.06  
 Search Buffer (m): 1000

**Site Details**

Reeves Garage, 104 Hythe Street, Dartford, DA1 1BW

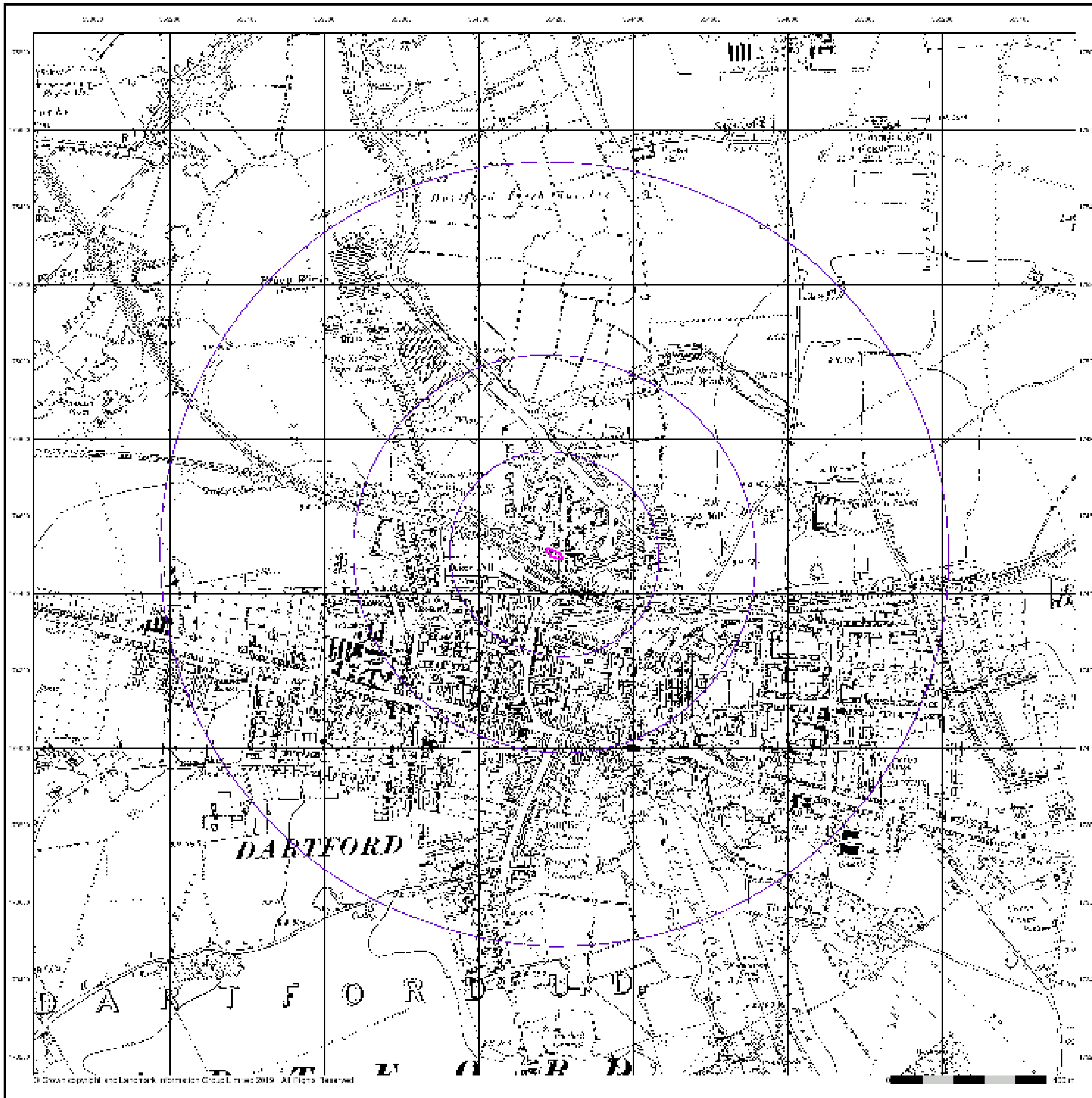

## Kent

Published 1931

Source map scale - 1:10,560

The historical maps shown were reproduced from maps predominantly held at the scale adopted for England, Wales and Scotland in the 1840's. In 1854 the 1:2,500 scale was adopted for mapping urban areas; these maps were used to update the 1:10,560 maps. The published date given therefore is often some years later than the surveyed date. Before 1938, all OS maps were based on the Cassini Projection, with independent surveys of a single county or group of counties, giving rise to significant inaccuracies in outlying areas. In the late 1940's, a Provisional Edition was produced, which updated the 1:10,560 mapping from a number of sources. The maps appear unfinished - with all military camps and other strategic sites removed. These maps were initially overprinted with the National Grid. In 1970, the first 1:10,000 maps were produced using the Transverse Mercator Projection. The revision process continued until recently, with new editions appearing every 10 years or so for urban areas.

### Map Name(s) and Date(s)

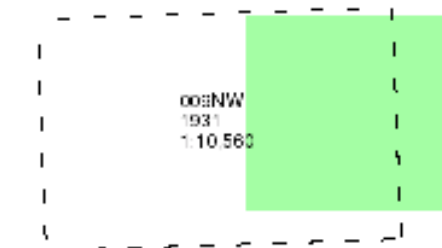

### Historical Map - Slice A

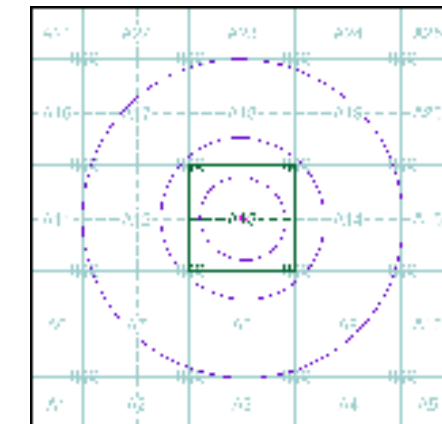

### Order Details

Order Number: 196733926\_1\_1  
Customer Ref: 66163.332  
National Grid Reference: 554200, 174500  
Slice: A  
Site Area (Ha): 0.06  
Search Buffer (m): 1000

### Site Details

Reeves Garage, 104 Hythe Street, Dartford, DA1 1BW

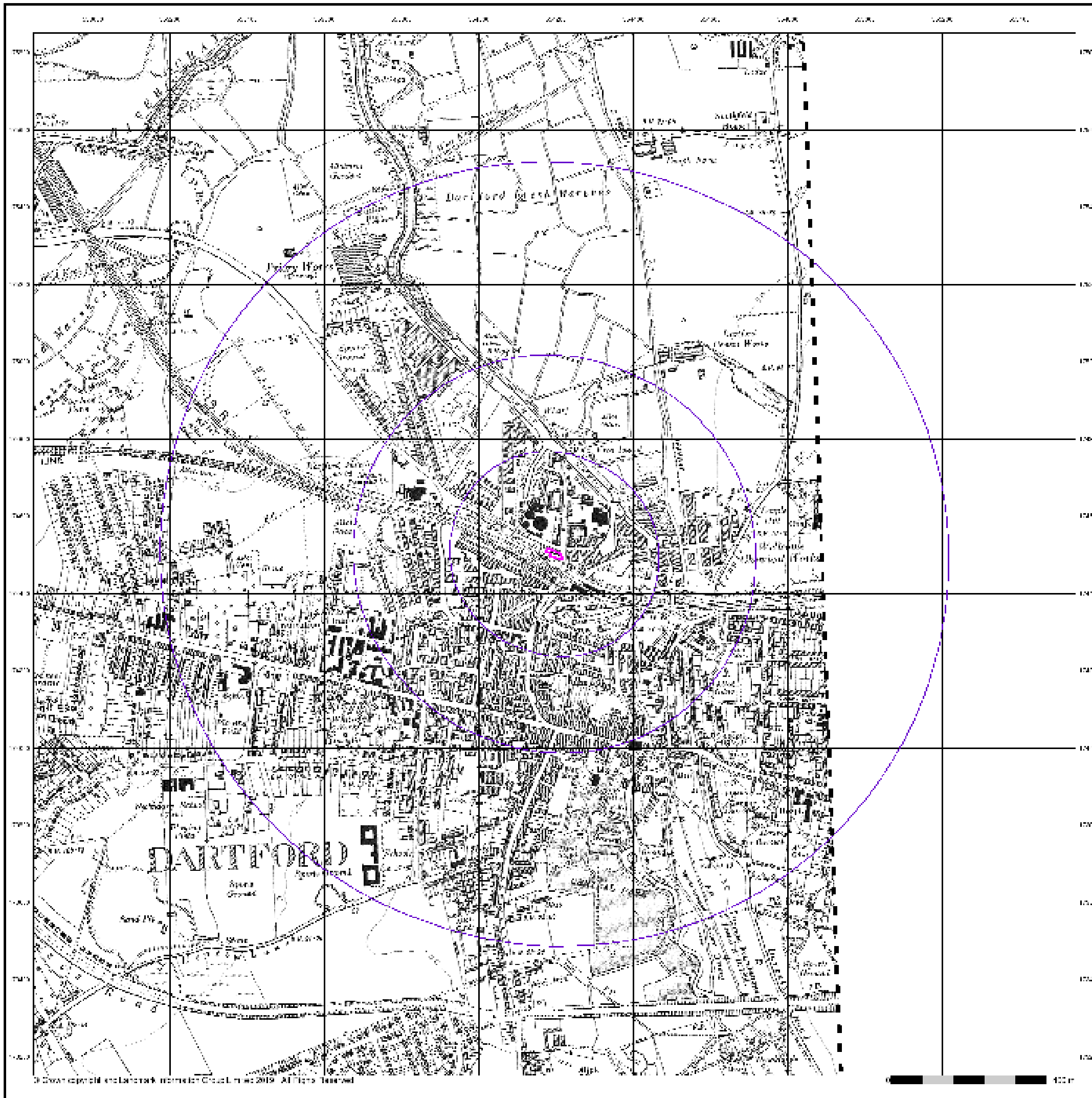



## Kent

Published 1938

Source map scale - 1:10,560

The historical maps shown were reproduced from maps predominantly held at the scale adopted for England, Wales and Scotland in the 1840's. In 1854 the 1:2,500 scale was adopted for mapping urban areas; these maps were used to update the 1:10,560 maps. The published date given therefore is often some years later than the surveyed date. Before 1938, all OS maps were based on the Cassini Projection, with independent surveys of a single county or group of counties, giving rise to significant inaccuracies in outlying areas. In the late 1940's, a Provisional Edition was produced, which updated the 1:10,560 mapping from a number of sources. The maps appear unfinished - with all military camps and other strategic sites removed. These maps were initially overprinted with the National Grid. In 1970, the first 1:10,000 maps were produced using the Transverse Mercator Projection. The revision process continued until recently, with new editions appearing every 10 years or so for urban areas.

### Map Name(s) and Date(s)

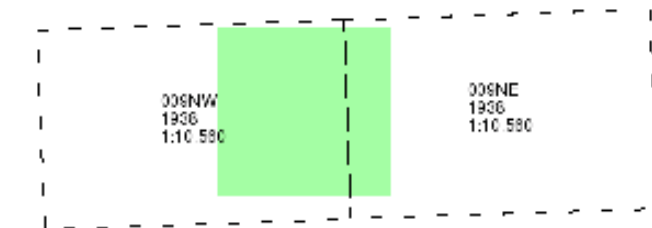

### Historical Map - Slice A

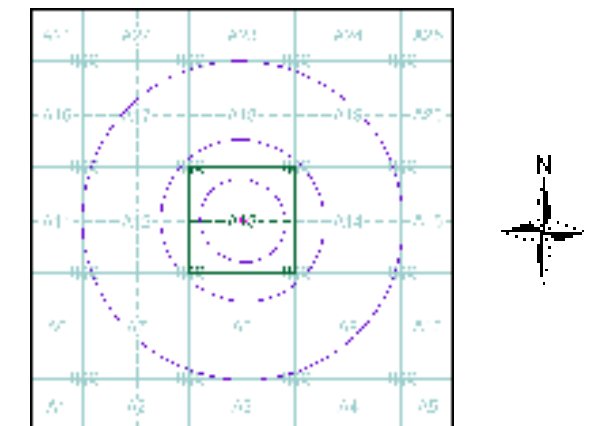

### Order Details

Order Number: 196733926\_1\_1  
 Customer Ref: 66163.332  
 National Grid Reference: 554200, 174500  
 Slice: A  
 Site Area (Ha): 0.06  
 Search Buffer (m): 1000

### Site Details

Reeves Garage, 104 Hythe Street, Dartford, DA1 1BW

The historical maps shown were reproduced from maps predominantly held at the scale adopted for England, Wales and Scotland in the 1840's. In 1854 the 1:2,500 scale was adopted for mapping urban areas; these maps were used to update the 1:10,560 maps. The published date given therefore is often some years later than the surveyed date. Before 1938, all OS maps were based on the Cassini Projection, with independent surveys of a single county or group of counties, giving rise to significant inaccuracies in outlying areas. In the late 1940's, a Provisional Edition was produced, which updated the 1:10,560 mapping from a number of sources. The maps appear unfinished - with all military camps and other strategic sites removed. These maps were initially overprinted with the National Grid. In 1970, the first 1:10,000 maps were produced using the Transverse Mercator Projection. The revision process continued until recently, with new editions appearing every 10 years or so for urban areas.

**Map Name(s) and Date(s)**

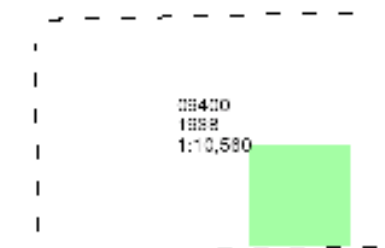

**Historical Map - Slice A**

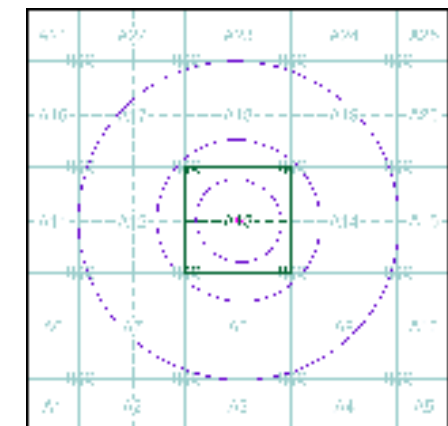

**Order Details**

Order Number: 196733926\_1\_1  
 Customer Ref: 66163.332  
 National Grid Reference: 554200, 174500  
 Slice: A  
 Site Area (Ha): 0.06  
 Search Buffer (m): 1000

**Site Details**

Reeves Garage, 104 Hythe Street, Dartford, DA1 1BW

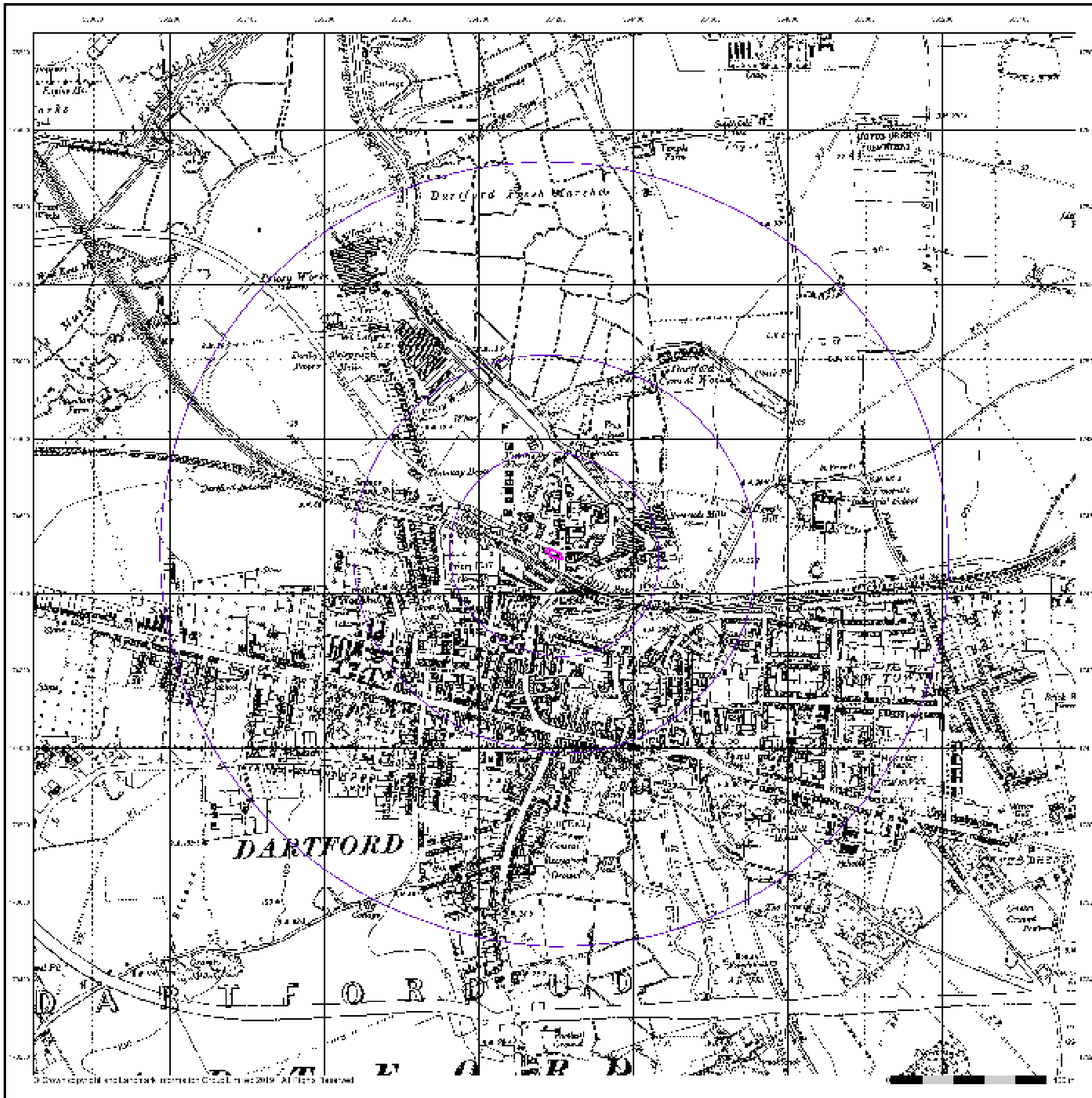



### London

### Published 1938

### Source map scale - 1:10,560

The historical maps shown were reproduced from maps predominantly held at the scale adopted for England, Wales and Scotland in the 1840's. In 1854 the 1:2,500 scale was adopted for mapping urban areas; these maps were used to update the 1:10,560 maps. The published date given therefore is often some years later than the surveyed date. Before 1938, all OS maps were based on the Cassini Projection, with independent surveys of a single county or group of counties, giving rise to significant inaccuracies in outlying areas. In the late 1940's, a Provisional Edition was produced, which updated the 1:10,560 mapping from a number of sources. The maps appear unfinished - with all military camps and other strategic sites removed. These maps were initially overprinted with the National Grid. In 1970, the first 1:10,000 maps were produced using the Transverse Mercator Projection. The revision process continued until recently, with new editions appearing every 10 years or so for urban areas.

### Map Name(s) and Date(s)

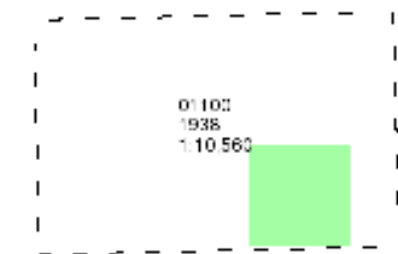

### Historical Map - Slice A

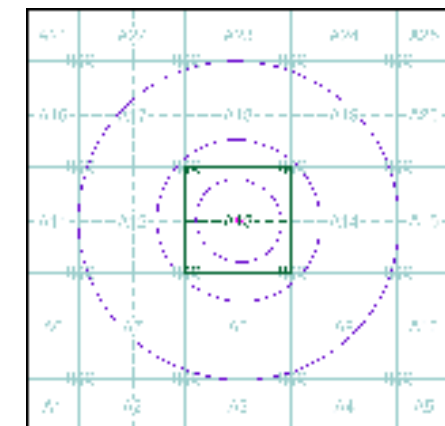

### Order Details

Order Number: 196733926\_1\_1  
Customer Ref: 66163.332  
National Grid Reference: 554200, 174500  
Slice: A  
Site Area (Ha): 0.06  
Search Buffer (m): 1000

### Site Details

Reeves Garage, 104 Hythe Street, Dartford, DA1 1BW



Tel: 0844 844 9952  
Fax: 0844 844 9951  
Web: www.envirocheck.co.uk

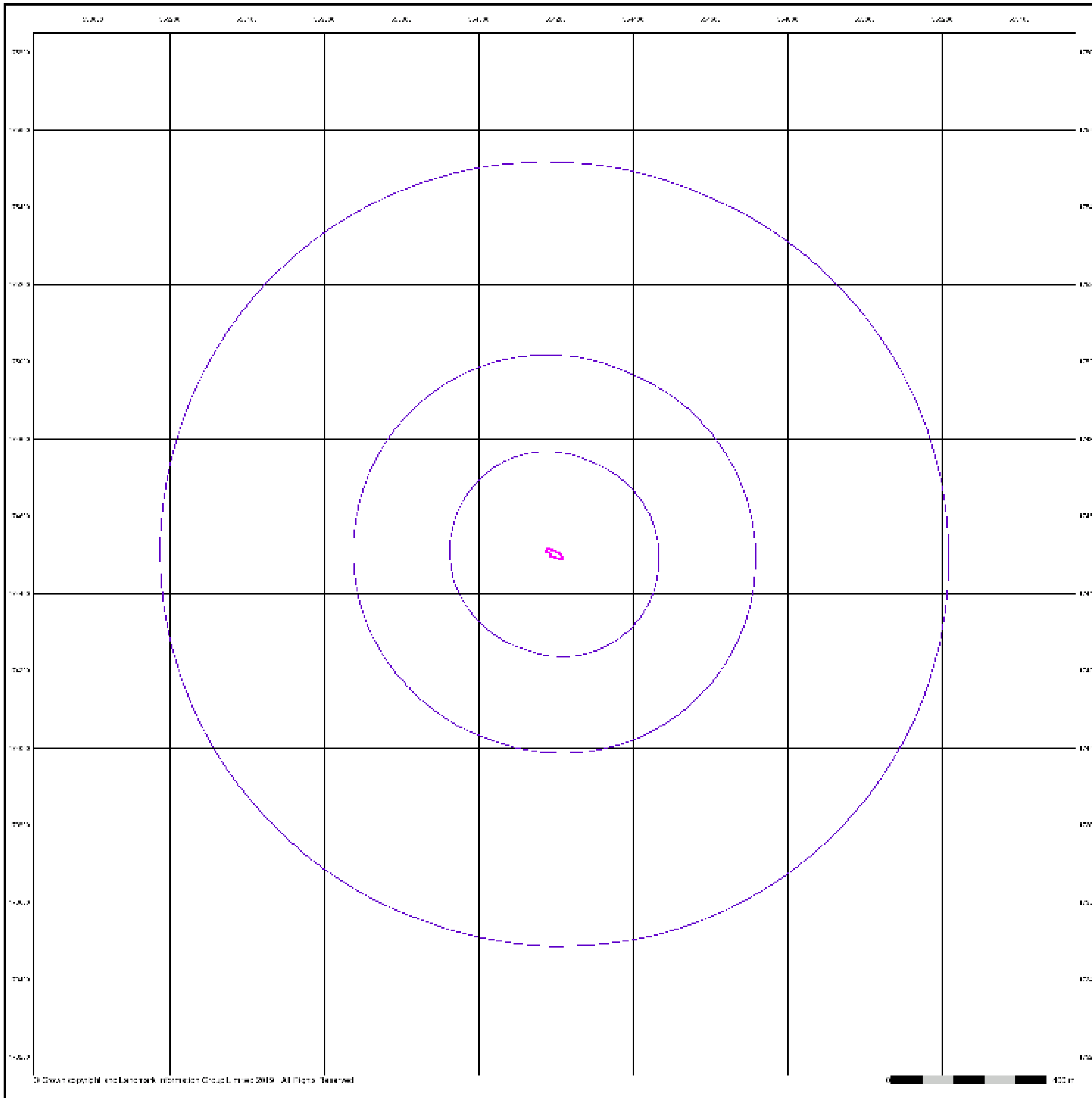

## Kent

Published 1939 - 1950

Source map scale - 1:10,560

The historical maps shown were reproduced from maps predominantly held at the scale adopted for England, Wales and Scotland in the 1840's. In 1854 the 1:2,500 scale was adopted for mapping urban areas; these maps were used to update the 1:10,560 maps. The published date given therefore is often some years later than the surveyed date. Before 1938, all OS maps were based on the Cassini Projection, with independent surveys of a single county or group of counties, giving rise to significant inaccuracies in outlying areas. In the late 1940's, a Provisional Edition was produced, which updated the 1:10,560 mapping from a number of sources. The maps appear unfinished - with all military camps and other strategic sites removed. These maps were initially overprinted with the National Grid. In 1970, the first 1:10,000 maps were produced using the Transverse Mercator Projection. The revision process continued until recently, with new editions appearing every 10 years or so for urban areas.

### Map Name(s) and Date(s)

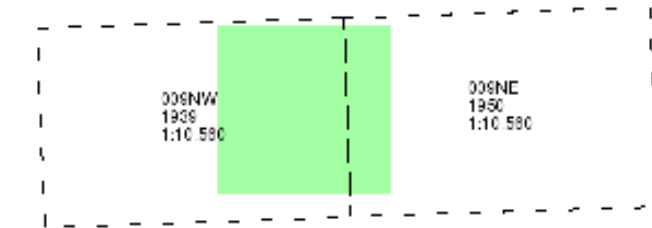

### Historical Map - Slice A

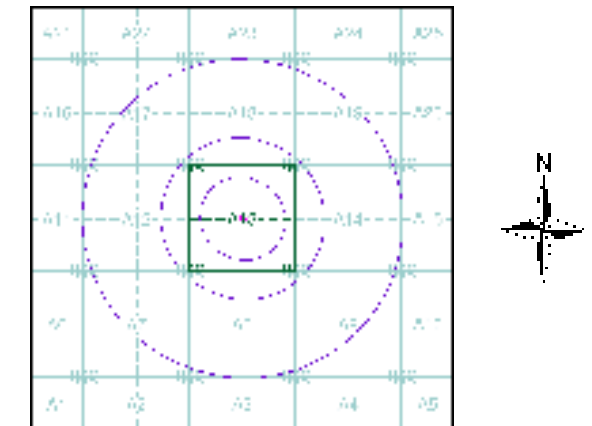

### Order Details

Order Number: 196733926\_1\_1  
 Customer Ref: 66163.332  
 National Grid Reference: 554200, 174500  
 Slice: A  
 Site Area (Ha): 0.06  
 Search Buffer (m): 1000

### Site Details

Reeves Garage, 104 Hythe Street, Dartford, DA1 1BW



### Ordnance Survey Plan

Published 1961

Source map scale - 1:10,000

The historical maps shown were reproduced from maps predominantly held at the scale adopted for England, Wales and Scotland in the 1840's. In 1854 the 1:2,500 scale was adopted for mapping urban areas; these maps were used to update the 1:10,560 maps. The published date given therefore is often some years later than the surveyed date. Before 1938, all OS maps were based on the Cassini Projection, with independent surveys of a single county or group of counties, giving rise to significant inaccuracies in outlying areas. In the late 1940's, a Provisional Edition was produced, which updated the 1:10,560 mapping from a number of sources. The maps appear unfinished - with all military camps and other strategic sites removed. These maps were initially overprinted with the National Grid. In 1970, the first 1:10,000 maps were produced using the Transverse Mercator Projection. The revision process continued until recently, with new editions appearing every 10 years or so for urban areas.

### Map Name(s) and Date(s)

TQ57NW 1961 1:10,560	TQ57NE 1961 1:10,560
TQ57SW 1961 1:10,560	TQ57SE 1961 1:10,560

### Historical Map - Slice A

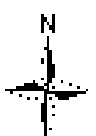
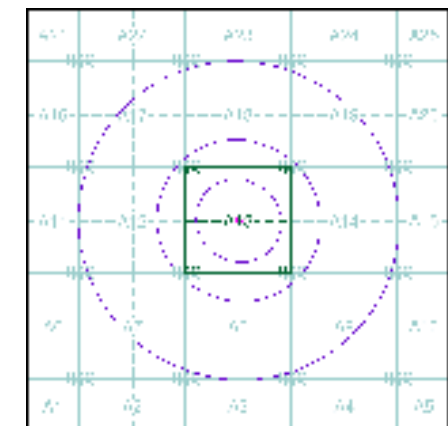

### Order Details

Order Number: 196733926\_1\_1  
 Customer Ref: 66163.332  
 National Grid Reference: 554200, 174500  
 Slice: A  
 Site Area (Ha): 0.06  
 Search Buffer (m): 1000

### Site Details

Reeves Garage, 104 Hythe Street, Dartford, DA1 1BW



Tel: 0844 844 9952  
 Fax: 0844 844 9951  
 Web: www.envirocheck.co.uk





## Ordnance Survey Plan

Published 1966 - 1967

Source map scale - 1:10,000

The historical maps shown were reproduced from maps predominantly held at the scale adopted for England, Wales and Scotland in the 1840's. In 1854 the 1:2,500 scale was adopted for mapping urban areas; these maps were used to update the 1:10,560 maps. The published date given therefore is often some years later than the surveyed date. Before 1938, all OS maps were based on the Cassini Projection, with independent surveys of a single county or group of counties, giving rise to significant inaccuracies in outlying areas. In the late 1940's, a Provisional Edition was produced, which updated the 1:10,560 mapping from a number of sources. The maps appear unfinished - with all military camps and other strategic sites removed. These maps were initially overprinted with the National Grid. In 1970, the first 1:10,000 maps were produced using the Transverse Mercator Projection. The revision process continued until recently, with new editions appearing every 10 years or so for urban areas.

### Map Name(s) and Date(s)

TQ57NW	TQ57NE
1967	1966
1:10,560	1:10,560
TQ57SW	TQ57SE
1966	1967
1:10,560	1:10,560

### Historical Map - Slice A

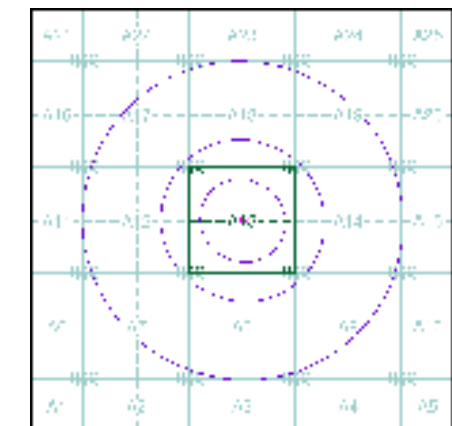

### Order Details

Order Number: 196733926\_1\_1  
Customer Ref: 66163.332  
National Grid Reference: 554200, 174500  
Slice: A  
Site Area (Ha): 0.06  
Search Buffer (m): 1000

### Site Details

Reeves Garage, 104 Hythe Street, Dartford, DA1 1BW



Tel: 0844 844 9952  
Fax: 0844 844 9951  
Web: www.envirocheck.co.uk



## Ordnance Survey Plan

Published 1974 - 1977

Source map scale - 1:10,000

The historical maps shown were reproduced from maps predominantly held at the scale adopted for England, Wales and Scotland in the 1840's. In 1854 the 1:2,500 scale was adopted for mapping urban areas; these maps were used to update the 1:10,560 maps. The published date given therefore is often some years later than the surveyed date. Before 1938, all OS maps were based on the Cassini Projection, with independent surveys of a single county or group of counties, giving rise to significant inaccuracies in outlying areas. In the late 1940's, a Provisional Edition was produced, which updated the 1:10,560 mapping from a number of sources. The maps appear unfinished - with all military camps and other strategic sites removed. These maps were initially overprinted with the National Grid. In 1970, the first 1:10,000 maps were produced using the Transverse Mercator Projection. The revision process continued until recently, with new editions appearing every 10 years or so for urban areas.

### Map Name(s) and Date(s)

TQ57NW 1975 1:10,000	TQ57NE 1977 1:10,000
TQ57SW 1975 1:10,000	TQ57SE 1974 1:10,000

### Historical Map - Slice A

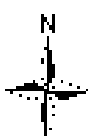
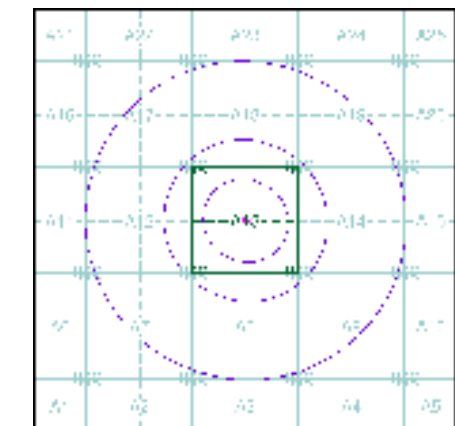

### Order Details

Order Number: 196733926\_1\_1  
 Customer Ref: 66163.332  
 National Grid Reference: 554200, 174500  
 Slice: A  
 Site Area (Ha): 0.06  
 Search Buffer (m): 1000

### Site Details

Reeves Garage, 104 Hythe Street, Dartford, DA1 1BW



Tel: 0844 844 9952  
 Fax: 0844 844 9951  
 Web: www.envirocheck.co.uk

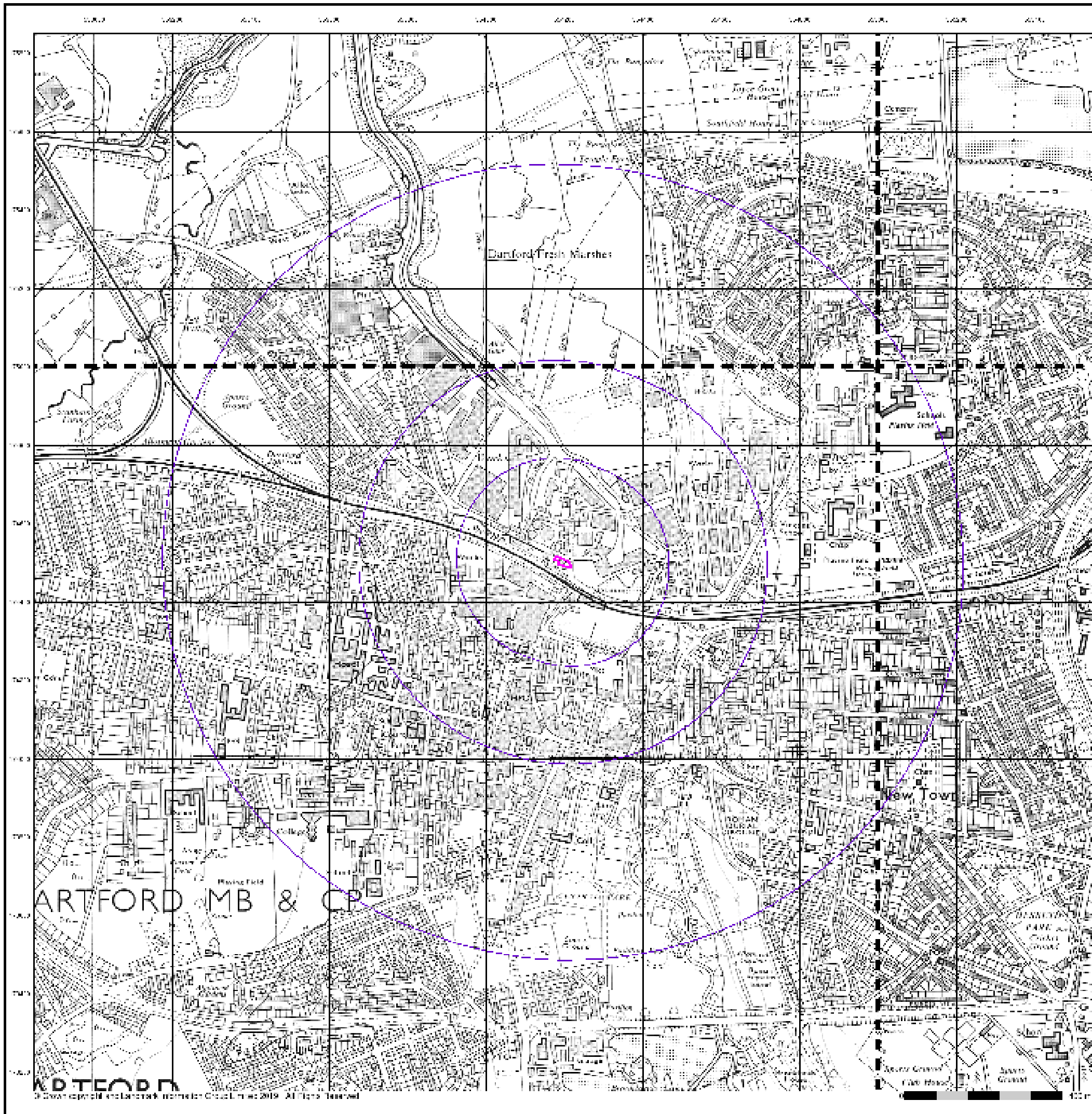



### Ordnance Survey Plan

Published 1983 - 1987

Source map scale - 1:10,000

The historical maps shown were reproduced from maps predominantly held at the scale adopted for England, Wales and Scotland in the 1840's. In 1854 the 1:2,500 scale was adopted for mapping urban areas; these maps were used to update the 1:10,560 maps. The published date given therefore is often some years later than the surveyed date. Before 1938, all OS maps were based on the Cassini Projection, with independent surveys of a single county or group of counties, giving rise to significant inaccuracies in outlying areas. In the late 1940's, a Provisional Edition was produced, which updated the 1:10,560 mapping from a number of sources. The maps appear unfinished - with all military camps and other strategic sites removed. These maps were initially overprinted with the National Grid. In 1970, the first 1:10,000 maps were produced using the Transverse Mercator Projection. The revision process continued until recently, with new editions appearing every 10 years or so for urban areas.

#### Map Name(s) and Date(s)

TQ57NW	TQ57NE
1987	1987
1:10,000	1:10,000
TQ57SW	TQ57SE
1983	1984
1:10,000	1:10,000

#### Historical Map - Slice A

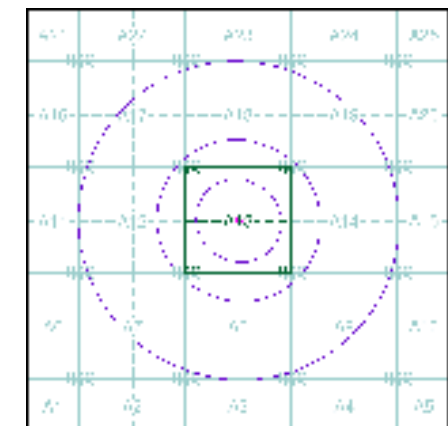

#### Order Details

Order Number: 196733926\_1\_1  
 Customer Ref: 66163.332  
 National Grid Reference: 554200, 174500  
 Slice: A  
 Site Area (Ha): 0.06  
 Search Buffer (m): 1000

#### Site Details

Reeves Garage, 104 Hythe Street, Dartford, DA1 1BW



Tel: 0844 844 9952  
 Fax: 0844 844 9951  
 Web: www.envirocheck.co.uk





### Ordnance Survey Plan

Published 1988

Source map scale - 1:10,000

The historical maps shown were reproduced from maps predominantly held at the scale adopted for England, Wales and Scotland in the 1840's. In 1854 the 1:2,500 scale was adopted for mapping urban areas; these maps were used to update the 1:10,560 maps. The published date given therefore is often some years later than the surveyed date. Before 1938, all OS maps were based on the Cassini Projection, with independent surveys of a single county or group of counties, giving rise to significant inaccuracies in outlying areas. In the late 1940's, a Provisional Edition was produced, which updated the 1:10,560 mapping from a number of sources. The maps appear unfinished - with all military camps and other strategic sites removed. These maps were initially overprinted with the National Grid. In 1970, the first 1:10,000 maps were produced using the Transverse Mercator Projection. The revision process continued until recently, with new editions appearing every 10 years or so for urban areas.

### Map Name(s) and Date(s)

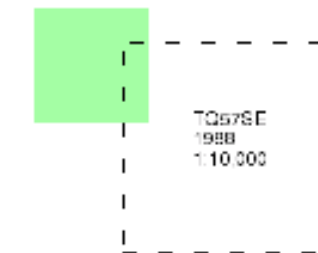

### Historical Map - Slice A

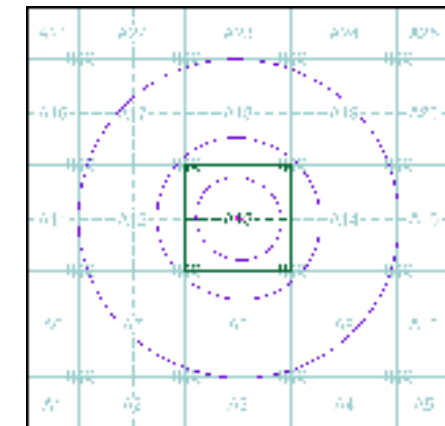

### Order Details

Order Number: 196733926\_1\_1  
Customer Ref: 66163.332  
National Grid Reference: 554200, 174500  
Slice: A  
Site Area (Ha): 0.06  
Search Buffer (m): 1000

### Site Details

Reeves Garage, 104 Hythe Street, Dartford, DA1 1BW



Tel: 0844 844 9952  
Fax: 0844 844 9951  
Web: www.envirocheck.co.uk

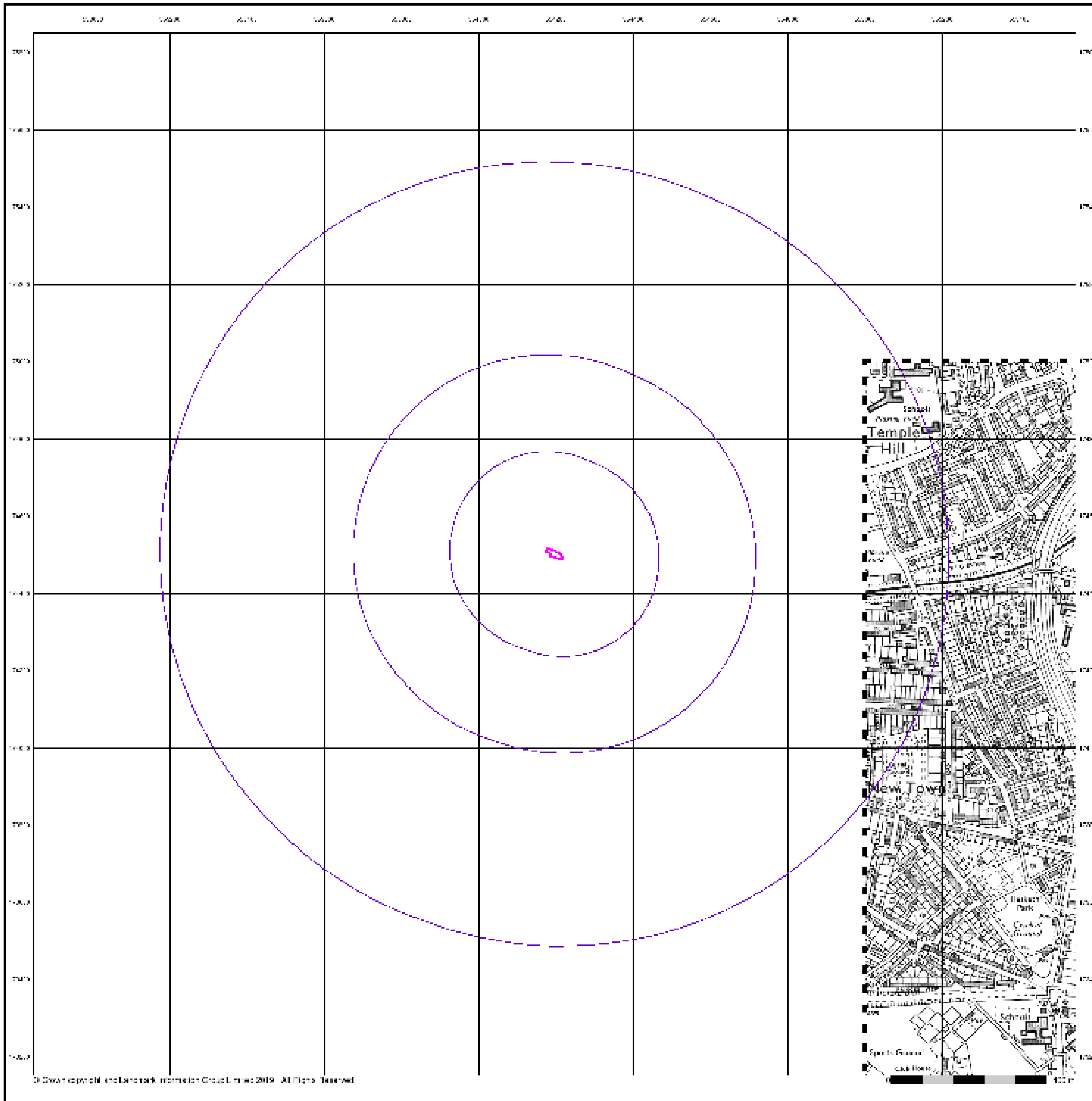



### Ordnance Survey Plan

Published 1992 - 1996

Source map scale - 1:10,000

The historical maps shown were reproduced from maps predominantly held at the scale adopted for England, Wales and Scotland in the 1840's. In 1854 the 1:2,500 scale was adopted for mapping urban areas; these maps were used to update the 1:10,560 maps. The published date given therefore is often some years later than the surveyed date. Before 1938, all OS maps were based on the Cassini Projection, with independent surveys of a single county or group of counties, giving rise to significant inaccuracies in outlying areas. In the late 1940's, a Provisional Edition was produced, which updated the 1:10,560 mapping from a number of sources. The maps appear unfinished - with all military camps and other strategic sites removed. These maps were initially overprinted with the National Grid. In 1970, the first 1:10,000 maps were produced using the Transverse Mercator Projection. The revision process continued until recently, with new editions appearing every 10 years or so for urban areas.

### Map Name(s) and Date(s)

TQ57NW 1966 1:10,000	TQ57NE 1960 1:10,000
	
TQ57SE 1992 1:10,000	

### Historical Map - Slice A

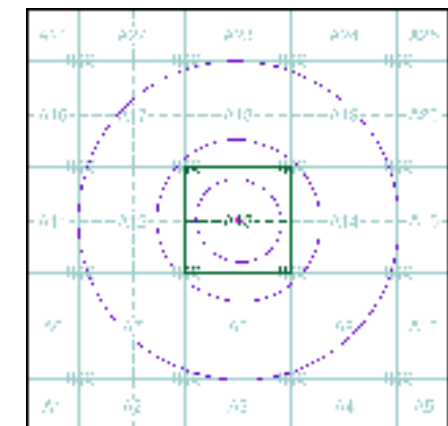

### Order Details

Order Number: 196733926\_1\_1  
 Customer Ref: 66163.332  
 National Grid Reference: 554200, 174500  
 Slice: A  
 Site Area (Ha): 0.06  
 Search Buffer (m): 1000

### Site Details

Reeves Garage, 104 Hythe Street, Dartford, DA1 1BW



Tel: 0844 844 9952  
 Fax: 0844 844 9951  
 Web: www.envirocheck.co.uk

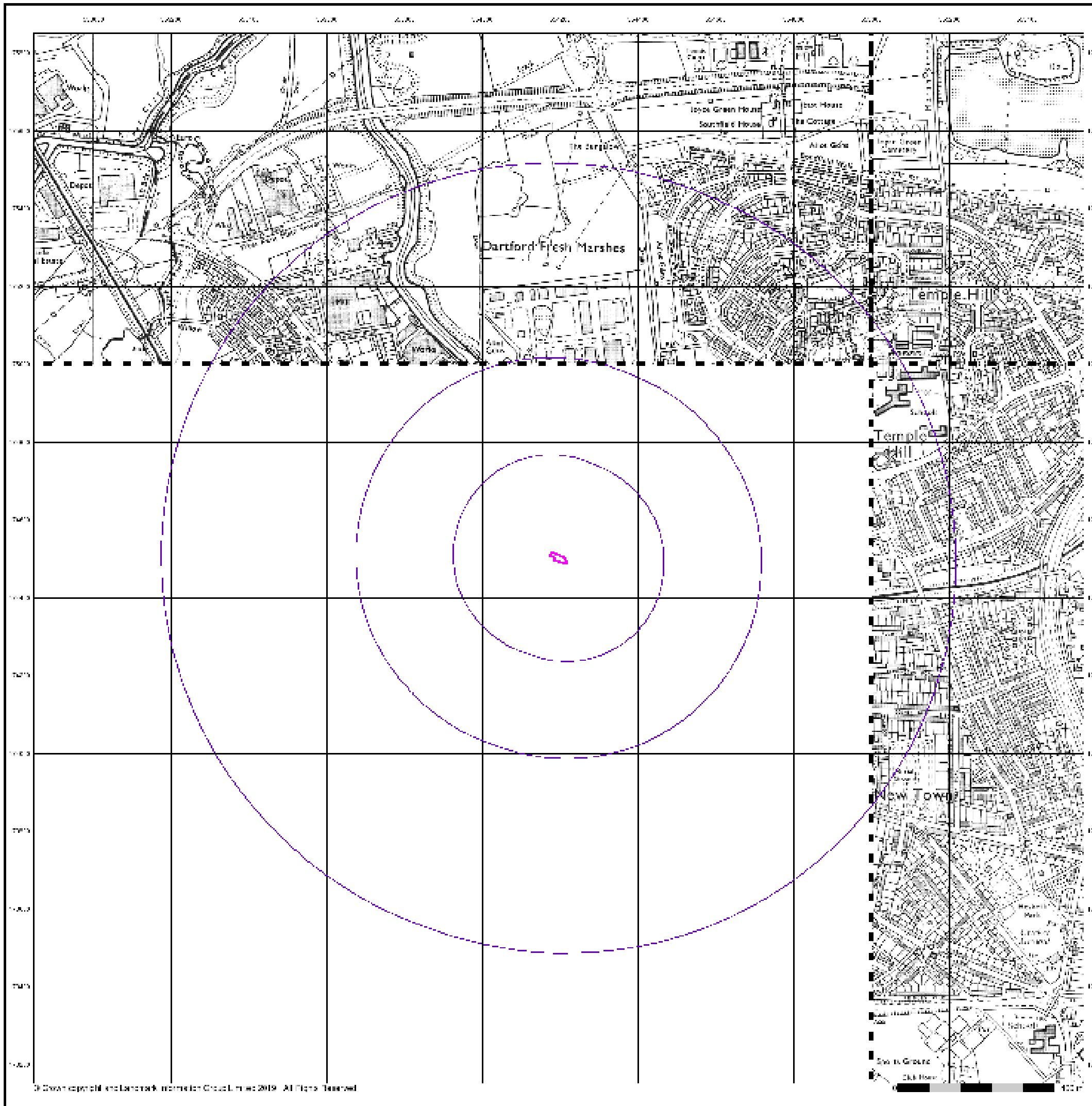



### Ordnance Survey Plan

Published 1996

Source map scale - 1:10,000

The historical maps shown were reproduced from maps predominantly held at the scale adopted for England, Wales and Scotland in the 1840's. In 1854 the 1:2,500 scale was adopted for mapping urban areas; these maps were used to update the 1:10,560 maps. The published date given therefore is often some years later than the surveyed date. Before 1938, all OS maps were based on the Cassini Projection, with independent surveys of a single county or group of counties, giving rise to significant inaccuracies in outlying areas. In the late 1940's, a Provisional Edition was produced, which updated the 1:10,560 mapping from a number of sources. The maps appear unfinished - with all military camps and other strategic sites removed. These maps were initially overprinted with the National Grid. In 1970, the first 1:10,000 maps were produced using the Transverse Mercator Projection. The revision process continued until recently, with new editions appearing every 10 years or so for urban areas.

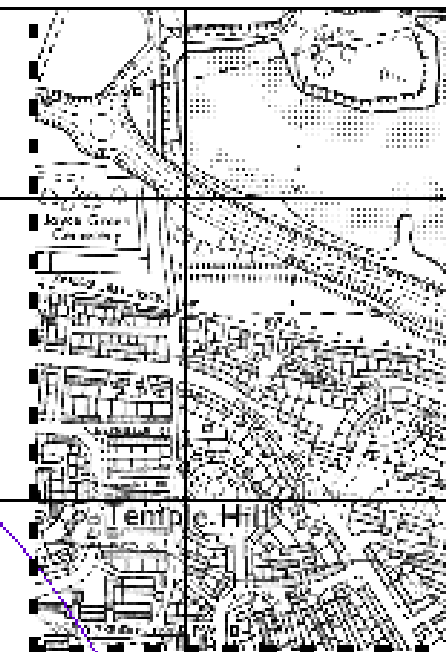

### Map Name(s) and Date(s)

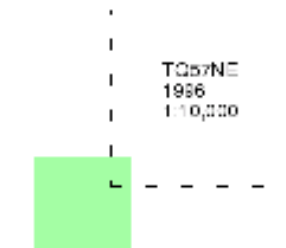

### Historical Map - Slice A

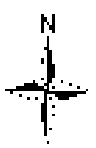
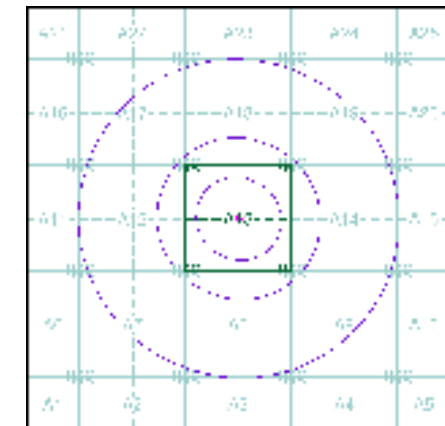

### Order Details

Order Number: 196733926\_1\_1  
Customer Ref: 66163.332  
National Grid Reference: 554200, 174500  
Slice: A  
Site Area (Ha): 0.06  
Search Buffer (m): 1000

### Site Details

Reeves Garage, 104 Hythe Street, Dartford, DA1 1BW



Tel: 0844 844 9952  
Fax: 0844 844 9951  
Web: www.envirocheck.co.uk

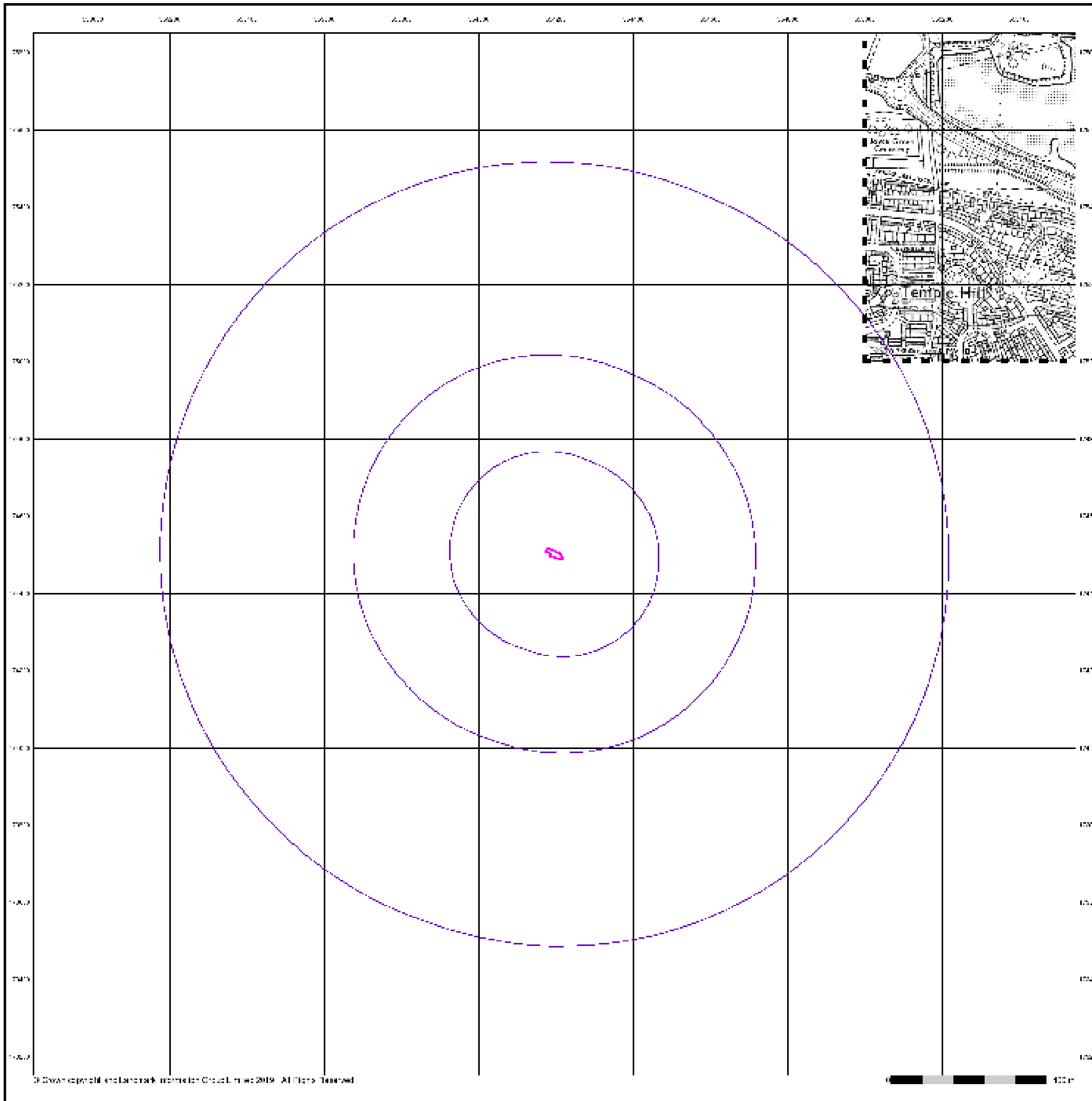



## 10k Raster Mapping

Published 1999

Source map scale - 1:10,000

The historical maps shown were produced from the Ordnance Survey's 1:10,000 colour raster mapping. These maps are derived from Landplan which replaced the old 1:10,000 maps originally published in 1970. The data is highly detailed showing buildings, fences and field boundaries as well as all roads, tracks and paths. Road names are also included together with the relevant road number and classification. Boundary information depiction includes county, unitary authority, district, civil parish and constituency.

### Map Name(s) and Date(s)

TC57NW 1999 1:10,000	TC57NE 1999 1:10,000
TC57SW 1999 1:10,000	TC57SE 1999 1:10,000

### Historical Map - Slice A

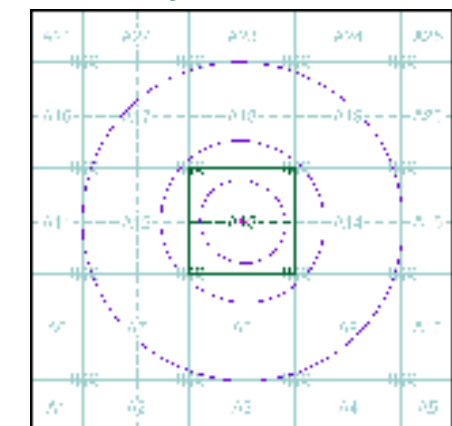

### Order Details

Order Number: 196733926\_1\_1  
 Customer Ref: 66163.332  
 National Grid Reference: 554200, 174500  
 Slice: A  
 Site Area (Ha): 0.06  
 Search Buffer (m): 1000

### Site Details

Reeves Garage, 104 Hythe Street, Dartford, DA1 1BW



Tel: 0844 844 9952  
 Fax: 0844 844 9951  
 Web: www.envirocheck.co.uk

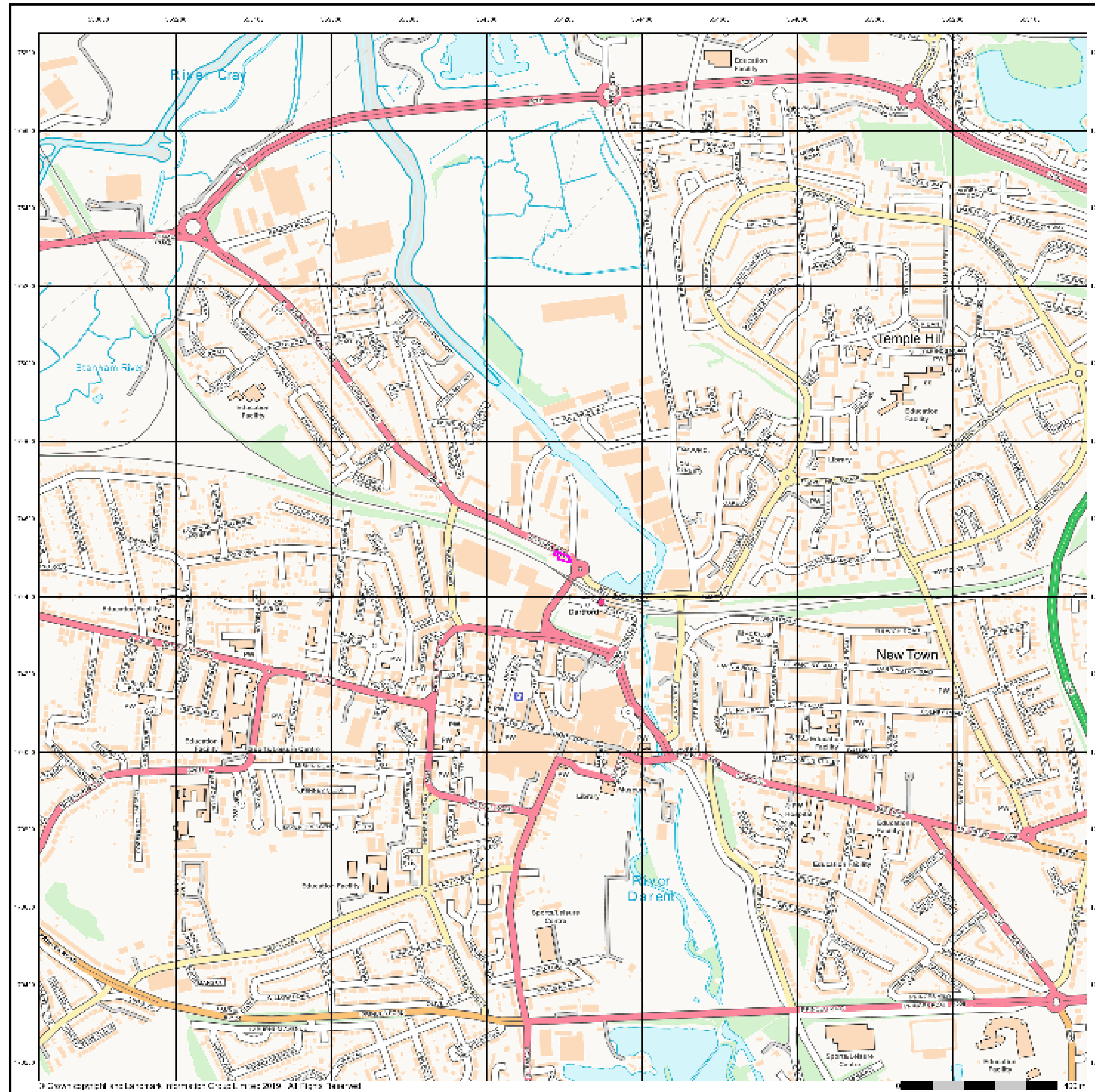

**Street View**  
**Published 2019**  
**Source map scale - 1:10,000**

Street View is a street-level map for the whole of Great Britain produced by the Ordnance Survey. These maps are provided at a nominal scale of 1:10,000

**Map Name(s) and Date(s)**



**Street View Map - Slice A**

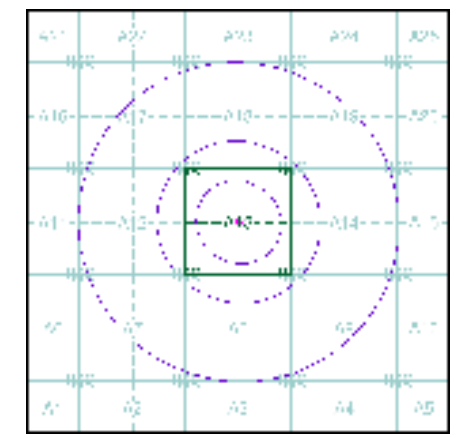

**Order Details**

Order Number: 196733926\_1\_1  
 Customer Ref: 66163.332  
 National Grid Reference: 554200, 174500  
 Slice: A  
 Site Area (Ha): 0.06  
 Search Buffer (m): 1000

**Site Details**

Reeves Garage, 104 Hythe Street, Dartford, DA1 1BW



Tel: 0844 844 9952  
 Fax: 0844 844 9951  
 Web: www.envirocheck.co.uk



**Kent**

**Published 1883 - 1885**

**Source map scale - 1:2,500**

The historical maps shown were reproduced from maps predominantly held at the scale adopted for England, Wales and Scotland in the 1840's. In 1854 the 1:2,500 scale was adopted for mapping urban areas and by 1896 it covered the whole of what were considered to be the cultivated parts of Great Britain. The published date given below is often some years later than the surveyed date. Before 1938, all OS maps were based on the Cassini Projection, with independent surveys of a single county or group of counties, giving rise to significant inaccuracies in outlying areas.

**Map Name(s) and Date(s)**

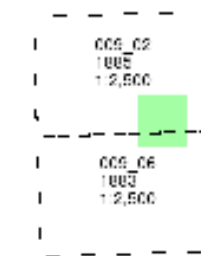

**Historical Map - Segment A13**

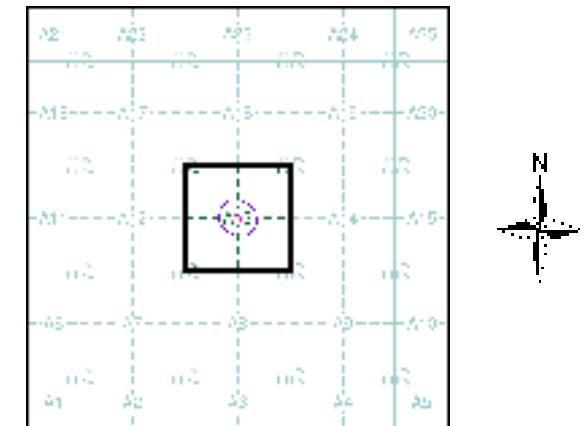

**Order Details**

Order Number: 196733926\_1\_1  
Customer Ref: 66163.332  
National Grid Reference: 554200, 174500  
Slice: A  
Site Area (Ha): 0.06  
Search Buffer (m): 100

**Site Details**

Reeves Garage, 104 Hythe Street, Dartford, DA1 1BW

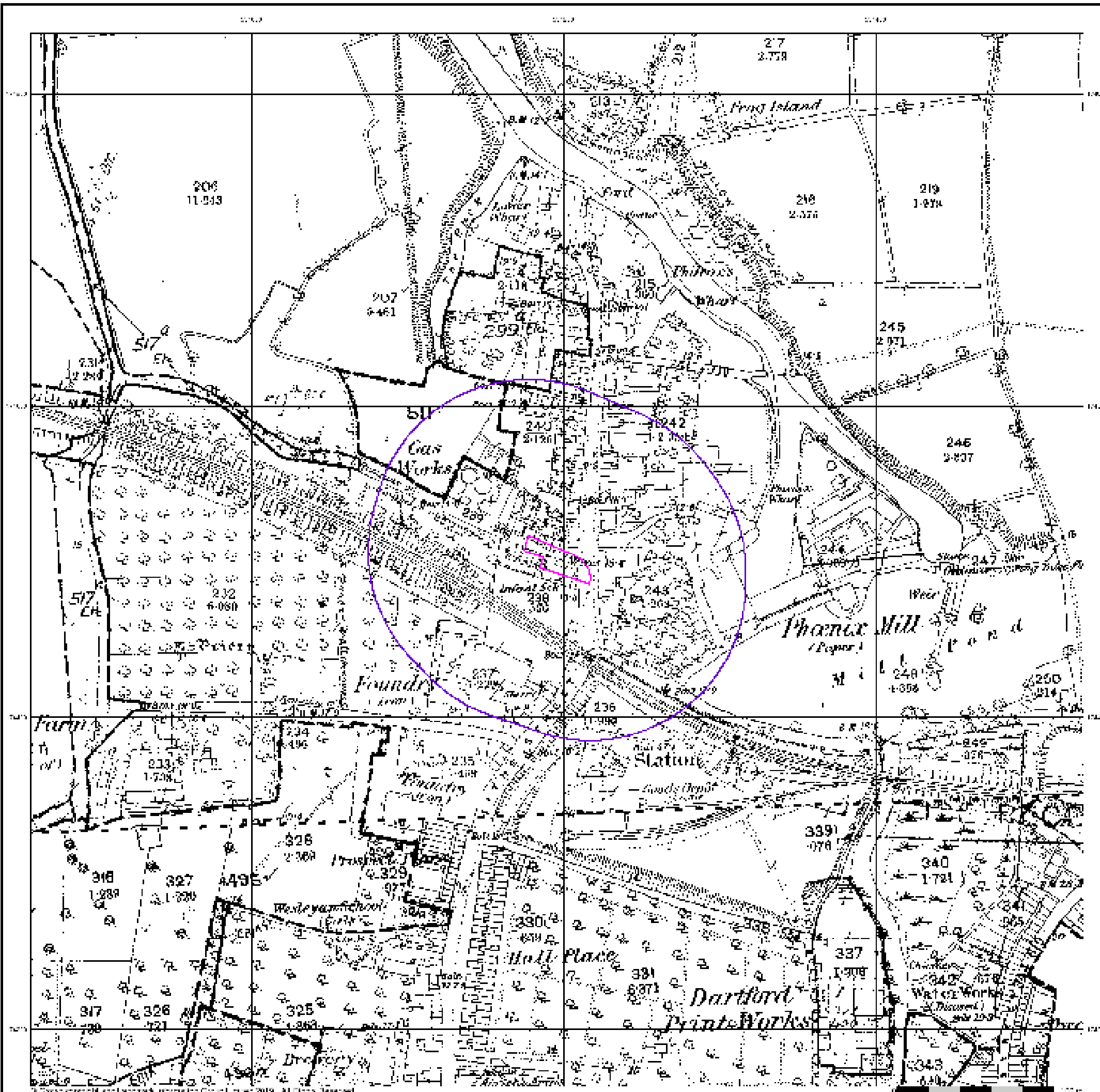

The historical maps shown were reproduced from maps predominantly held at the scale adopted for England, Wales and Scotland in the 1840's. In 1854 the 1:2,500 scale was adopted for mapping urban areas and by 1896 it covered the whole of what were considered to be the cultivated parts of Great Britain. The published date given below is often some years later than the surveyed date. Before 1938, all OS maps were based on the Cassini Projection, with independent surveys of a single county or group of counties, giving rise to significant inaccuracies in outlying areas.

**Map Name(s) and Date(s)**

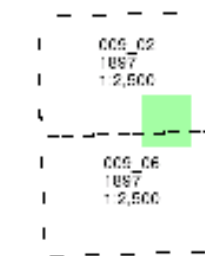

**Historical Map - Segment A13**

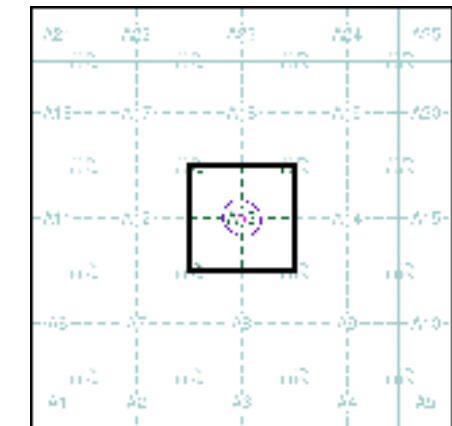

**Order Details**

Order Number: 196733926\_1\_1  
 Customer Ref: 66163.332  
 National Grid Reference: 554200, 174500  
 Slice: A  
 Site Area (Ha): 0.06  
 Search Buffer (m): 100

**Site Details**

Reeves Garage, 104 Hythe Street, Dartford, DA1 1BW

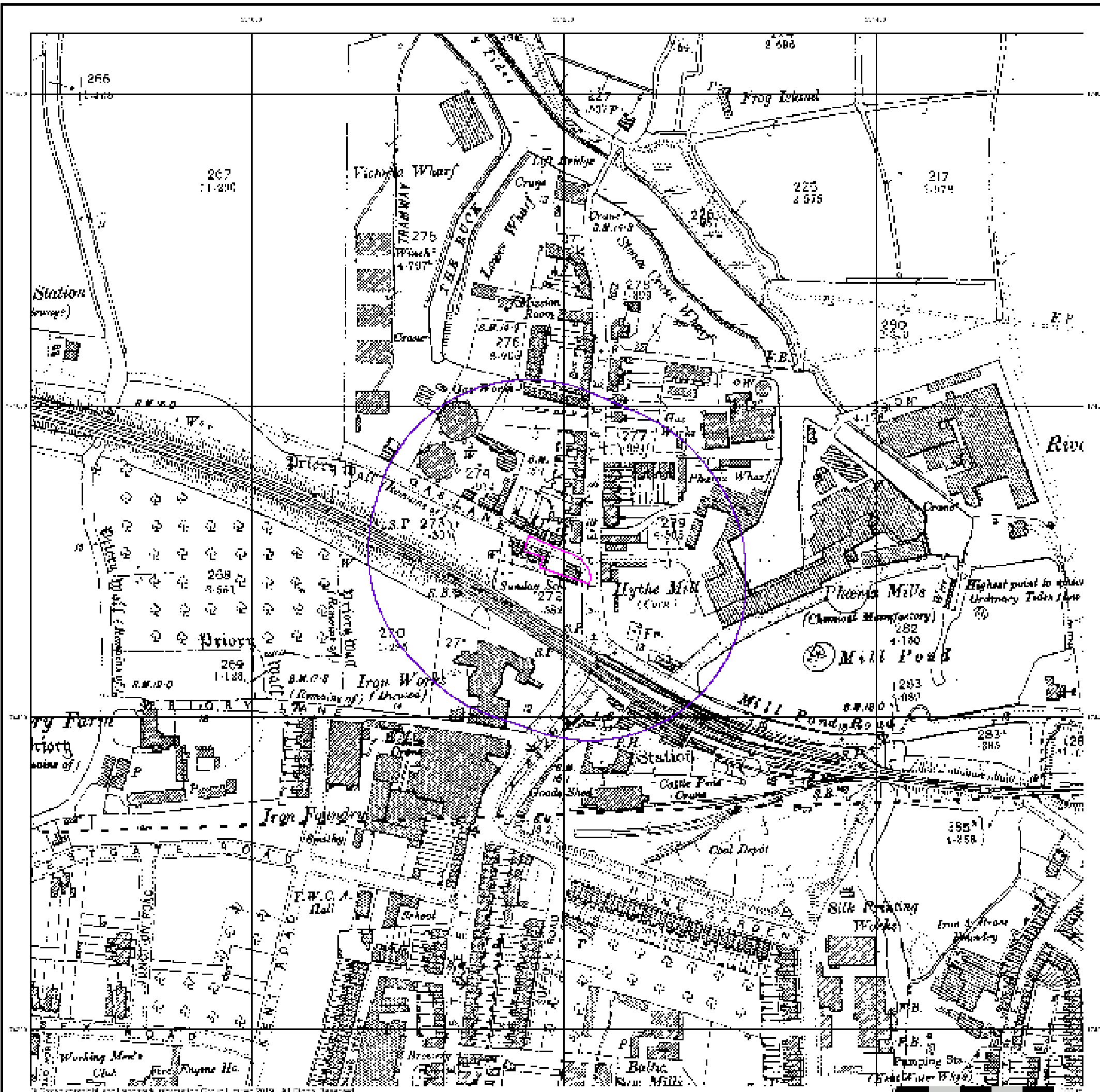



The historical maps shown were reproduced from maps predominantly held at the scale adopted for England, Wales and Scotland in the 1840's. In 1854 the 1:2,500 scale was adopted for mapping urban areas and by 1896 it covered the whole of what were considered to be the cultivated parts of Great Britain. The published date given below is often some years later than the surveyed date. Before 1938, all OS maps were based on the Cassini Projection, with independent surveys of a single county or group of counties, giving rise to significant inaccuracies in outlying areas.

**Map Name(s) and Date(s)**

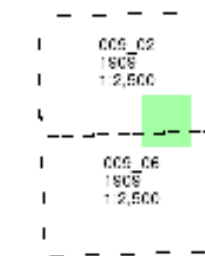

**Historical Map - Segment A13**

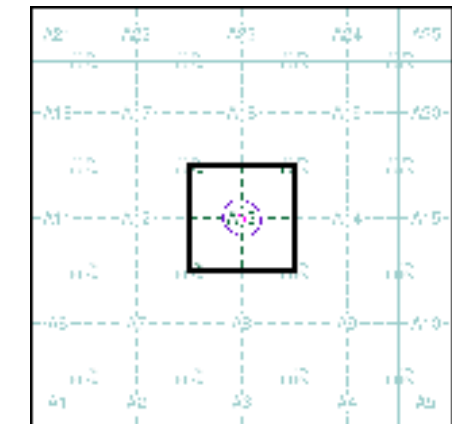

**Order Details**

Order Number: 196733926\_1\_1  
 Customer Ref: 66163.332  
 National Grid Reference: 554200, 174500  
 Slice: A  
 Site Area (Ha): 0.06  
 Search Buffer (m): 100

**Site Details**

Reeves Garage, 104 Hythe Street, Dartford, DA1 1BW

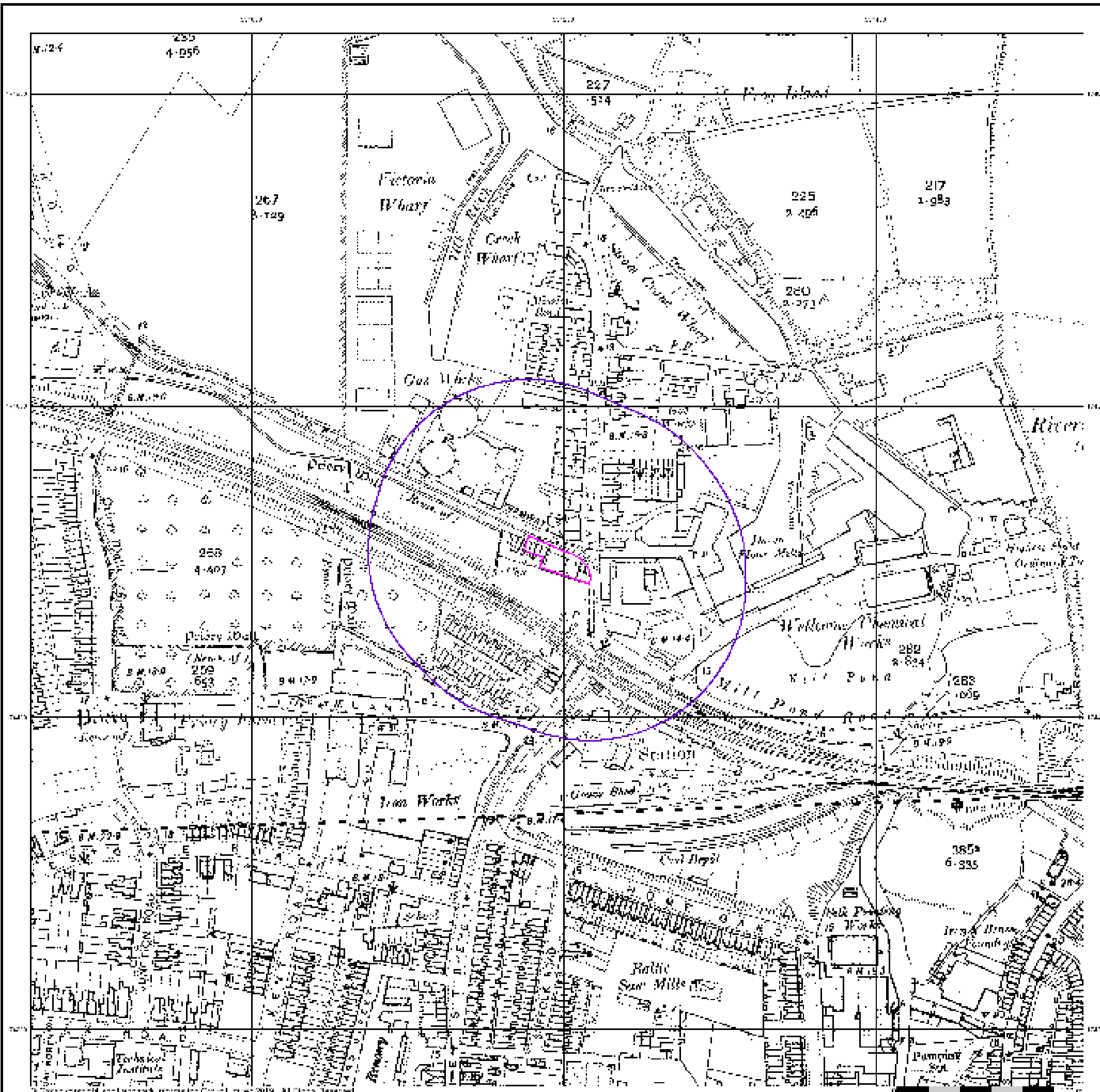

**Kent**

**Published 1938**

**Source map scale - 1:2,500**

The historical maps shown were reproduced from maps predominantly held at the scale adopted for England, Wales and Scotland in the 1840's. In 1854 the 1:2,500 scale was adopted for mapping urban areas and by 1896 it covered the whole of what were considered to be the cultivated parts of Great Britain. The published date given below is often some years later than the surveyed date. Before 1938, all OS maps were based on the Cassini Projection, with independent surveys of a single county or group of counties, giving rise to significant inaccuracies in outlying areas.

**Map Name(s) and Date(s)**

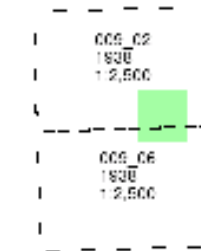

**Historical Map - Segment A13**

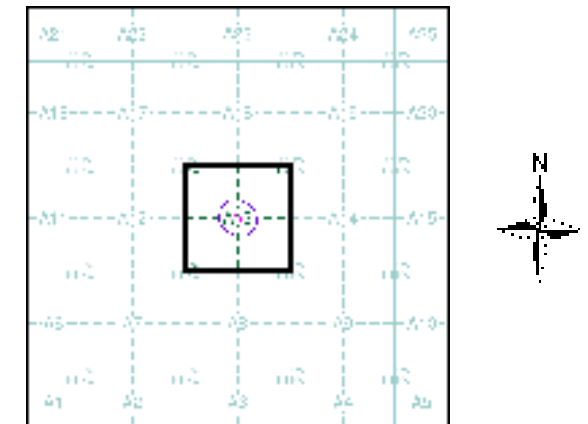

**Order Details**

Order Number: 196733926\_1\_1  
 Customer Ref: 66163.332  
 National Grid Reference: 554200, 174500  
 Slice: A  
 Site Area (Ha): 0.06  
 Search Buffer (m): 100

**Site Details**

Reeves Garage, 104 Hythe Street, Dartford, DA1 1BW

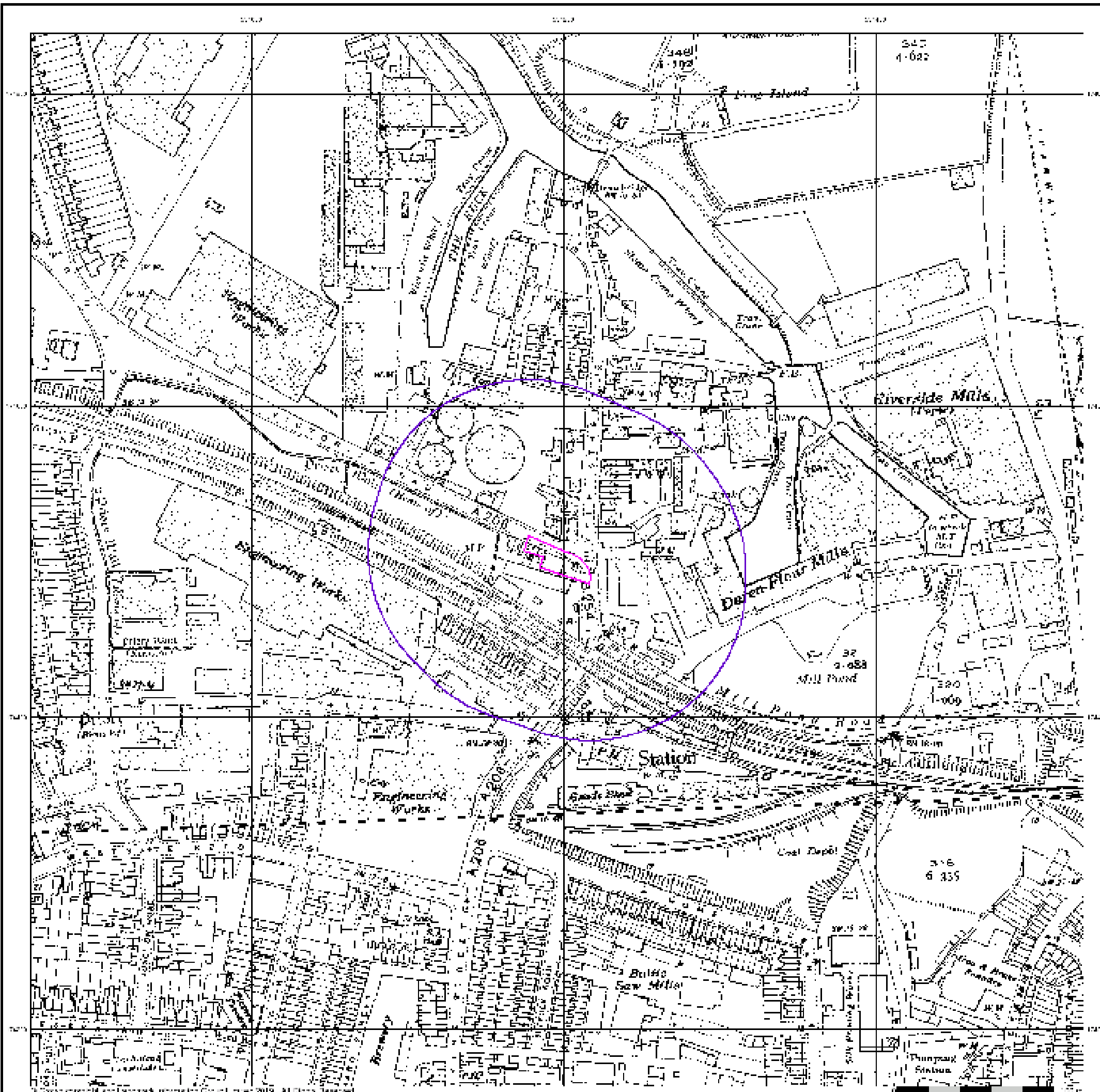

## Ordnance Survey Plan

Published 1961

Source map scale - 1:1,250

The historical maps shown were reproduced from maps predominantly held at the scale adopted for England, Wales and Scotland in the 1840's. In 1854 the 1:2,500 scale was adopted for mapping urban areas and by 1896 it covered the whole of what were considered to be the cultivated parts of Great Britain. The published date given below is often some years later than the surveyed date. Before 1938, all OS maps were based on the Cassini Projection, with independent surveys of a single county or group of counties, giving rise to significant inaccuracies in outlying areas.

### Map Name(s) and Date(s)

T06874 NE 1961 1:1,250	T06474 NW 1961 1:1,250	T06474 NE 1961 1:1,250
T06874 SE 1961 1:1,250	T06474 SW 1961 1:1,250	T06474 SE 1961 1:1,250

### Historical Map - Segment A13

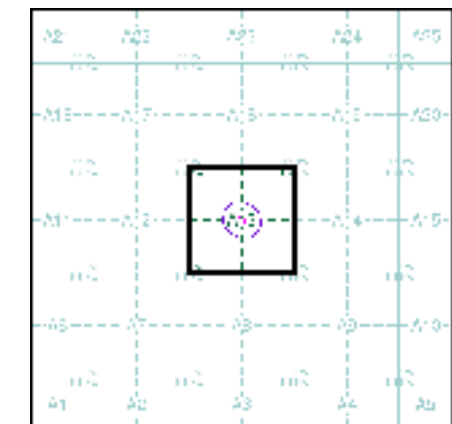

### Order Details

Order Number: 196733926\_1\_1  
 Customer Ref: 66163.332  
 National Grid Reference: 554200, 174500  
 Slice: A  
 Site Area (Ha): 0.06  
 Search Buffer (m): 100

### Site Details

Reeves Garage, 104 Hythe Street, Dartford, DA1 1BW

## Ordnance Survey Plan

Published 1962

Source map scale - 1:2,500

The historical maps shown were reproduced from maps predominantly held at the scale adopted for England, Wales and Scotland in the 1840's. In 1854 the 1:2,500 scale was adopted for mapping urban areas and by 1896 it covered the whole of what were considered to be the cultivated parts of Great Britain. The published date given below is often some years later than the surveyed date. Before 1938, all OS maps were based on the Cassini Projection, with independent surveys of a single county or group of counties, giving rise to significant inaccuracies in outlying areas.

### Map Name(s) and Date(s)

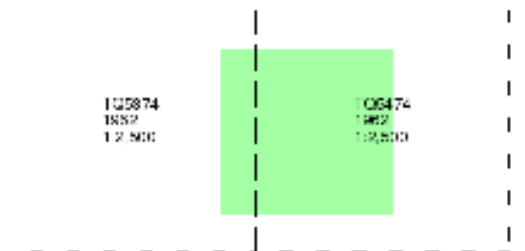

### Historical Map - Segment A13

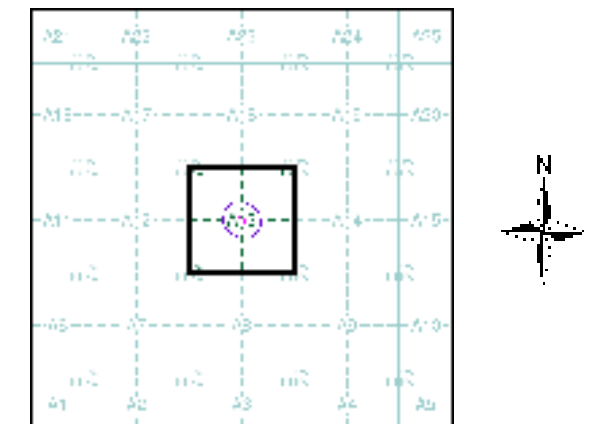

### Order Details

Order Number: 196733926\_1\_1  
 Customer Ref: 66163.332  
 National Grid Reference: 554200, 174500  
 Slice: A  
 Site Area (Ha): 0.06  
 Search Buffer (m): 100

### Site Details

Reeves Garage, 104 Hythe Street, Dartford, DA1 1BW

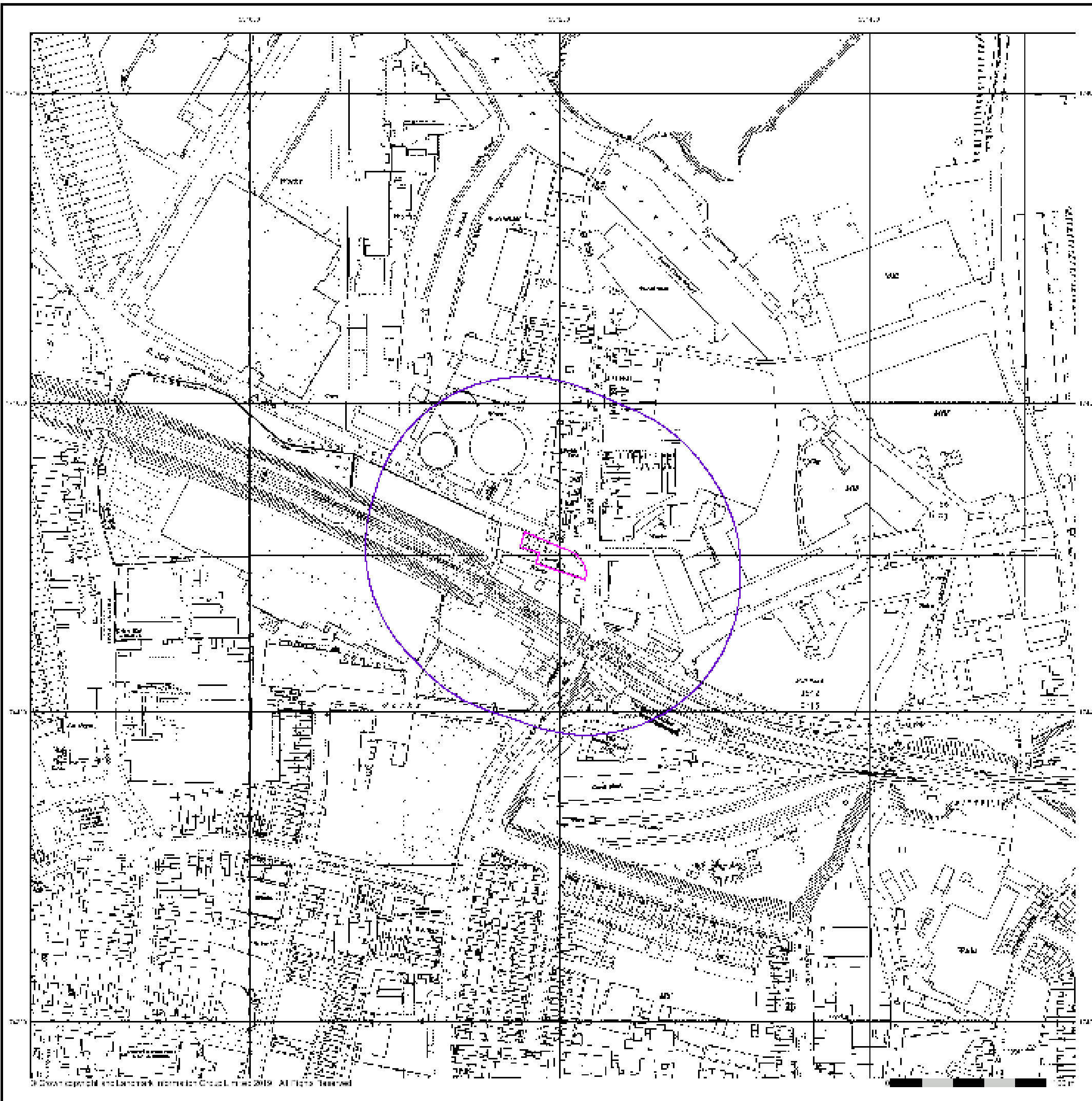

## Ordnance Survey Plan

Published 1970 - 1982

Source map scale - 1:1,250

The historical maps shown were reproduced from maps predominantly held at the scale adopted for England, Wales and Scotland in the 1840's. In 1854 the 1:2,500 scale was adopted for mapping urban areas and by 1896 it covered the whole of what were considered to be the cultivated parts of Great Britain. The published date given below is often some years later than the surveyed date. Before 1938, all OS maps were based on the Cassini Projection, with independent surveys of a single county or group of counties, giving rise to significant inaccuracies in outlying areas.

### Map Name(s) and Date(s)

TO6874 NE 1974 1:1,250	TO6474 NW 1970 1:1,250	TO6474 NE 1973 1:1,250
TO6874 SE 1973 1:1,250	TO6474 SW 1982 1:1,250	TO6474 SE 1973 1:1,250

### Historical Map - Segment A13

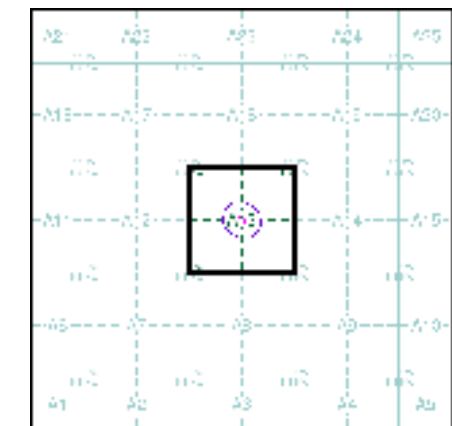

### Order Details

Order Number: 196733926\_1\_1  
 Customer Ref: 66163.332  
 National Grid Reference: 554200, 174500  
 Slice: A  
 Site Area (Ha): 0.06  
 Search Buffer (m): 100

### Site Details

Reeves Garage, 104 Hythe Street, Dartford, DA1 1BW

**Additional SIMs**

**Published 1979 - 1989**

**Source map scale - 1:1,250**

The SIM cards (Ordnance Survey's 'Survey of Information on Microfilm') are further, minor editions of mapping which were produced and published in between the main editions as an area was updated. They date from 1947 to 1994, and contain detailed information on buildings, roads and land-use. These maps were produced at both 1:2,500 and 1:1,250 scales.

**Map Name(s) and Date(s)**

106874 NE 1999 1:1,250	106874 NW 1980 1:1,250	106874 NE 1990 1:1,250
106874 SE 1979 1:1,250	106874 SW 1980 1:1,250	106874 SE 1987 1:1,250

**Historical Map - Segment A13**

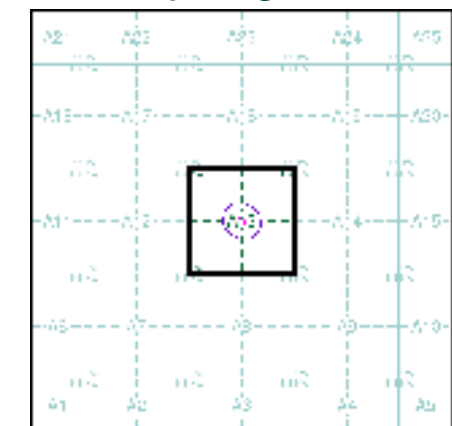

**Order Details**

Order Number: 196733926\_1\_1  
 Customer Ref: 66163.332  
 National Grid Reference: 554200, 174500  
 Slice: A  
 Site Area (Ha): 0.06  
 Search Buffer (m): 100

**Site Details**

Reeves Garage, 104 Hythe Street, Dartford, DA1 1BW

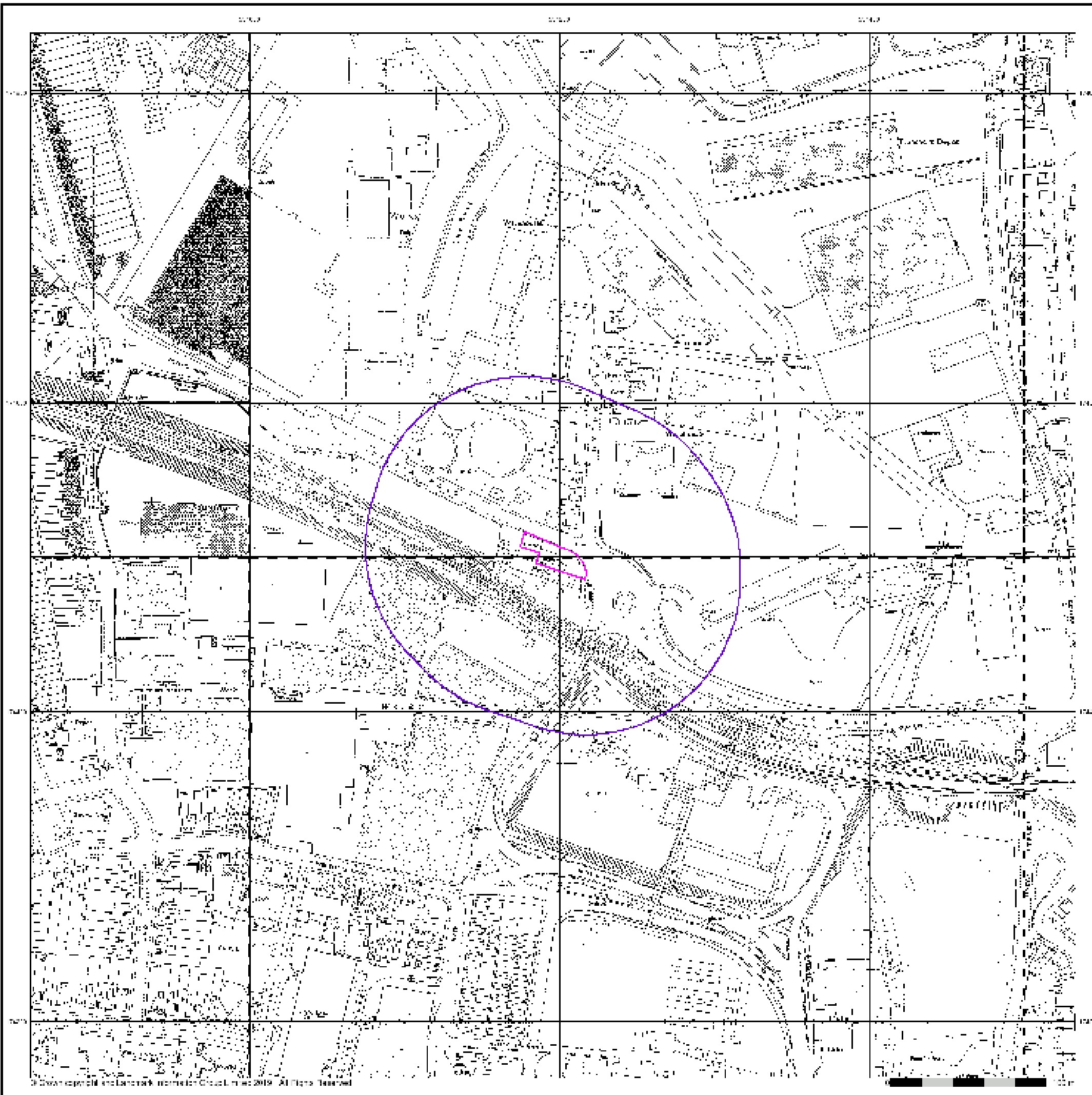



### Additional SIMs

Published 1982 - 1987

Source map scale - 1:1,250

The SIM cards (Ordnance Survey's 'Survey of Information on Microfilm') are further, minor editions of mapping which were produced and published in between the main editions as an area was updated. They date from 1947 to 1994, and contain detailed information on buildings, roads and land-use. These maps were produced at both 1:2,500 and 1:1,250 scales.

### Map Name(s) and Date(s)

TO6174NE 1983 1:1,250	TO6174NW 1987 1:1,250	TO6174SE 1987 1:1,250	TO6174SW 1987 1:1,250
-----------------------------	-----------------------------	-----------------------------	-----------------------------

### Historical Map - Segment A13

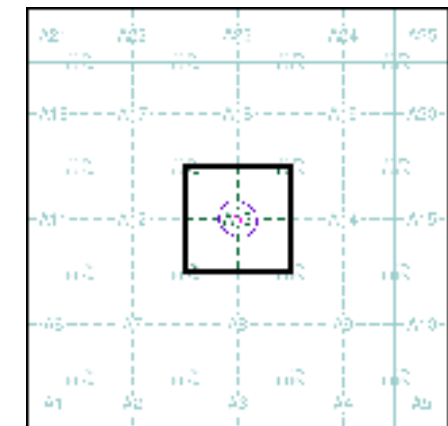

### Order Details

Order Number: 196733926\_1\_1  
Customer Ref: 66163.332  
National Grid Reference: 554200, 174500  
Slice: A  
Site Area (Ha): 0.06  
Search Buffer (m): 100

### Site Details

Reeves Garage, 104 Hythe Street, Dartford, DA1 1BW



Tel: 0844 844 9952  
Fax: 0844 844 9951  
Web: www.envirocheck.co.uk



### Additional SIMs

Published 1987 - 1989

Source map scale - 1:1,250

The SIM cards (Ordnance Survey's 'Survey of Information on Microfilm') are further, minor editions of mapping which were produced and published in between the main editions as an area was updated. They date from 1947 to 1994, and contain detailed information on buildings, roads and land-use. These maps were produced at both 1:2,500 and 1:1,250 scales.

### Map Name(s) and Date(s)

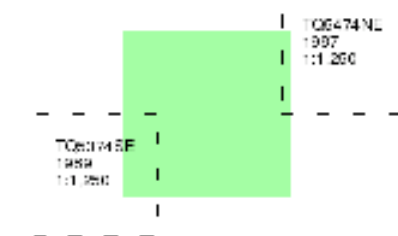

### Historical Map - Segment A13

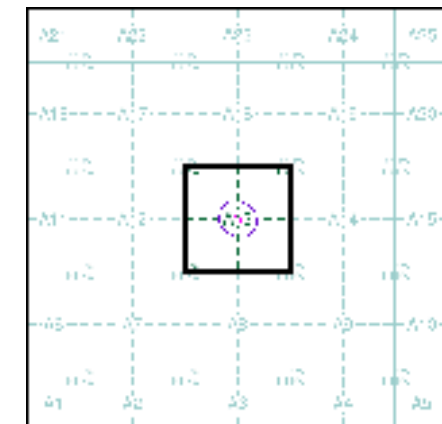

### Order Details

Order Number: 196733926\_1\_1  
Customer Ref: 66163.332  
National Grid Reference: 554200, 174500  
Slice: A  
Site Area (Ha): 0.06  
Search Buffer (m): 100

### Site Details

Reeves Garage, 104 Hythe Street, Dartford, DA1 1BW



Tel: 0844 844 9952  
Fax: 0844 844 9951  
Web: www.envirocheck.co.uk

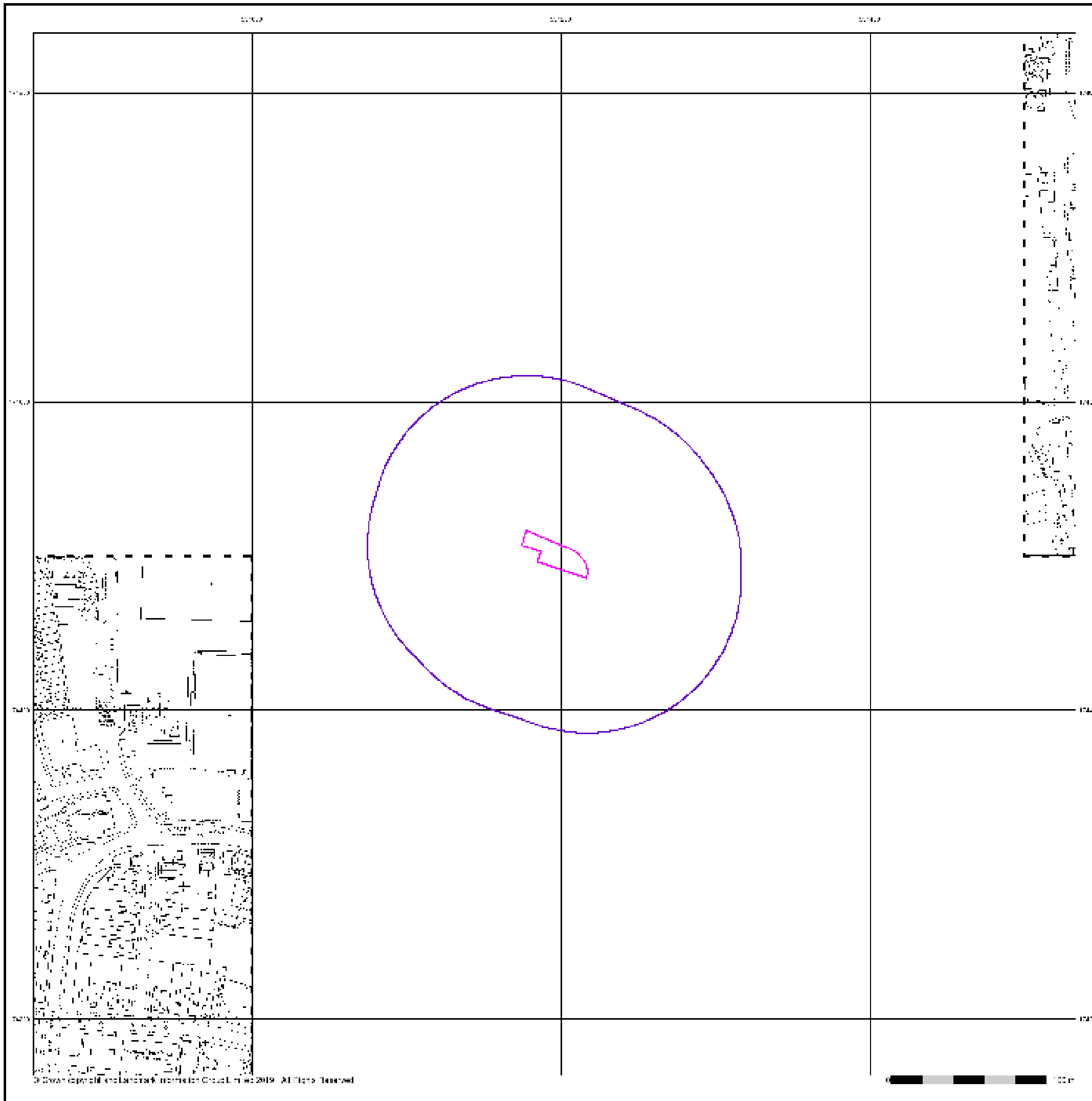





## Ordnance Survey Plan

Published 1988

Source map scale - 1:1,250

The historical maps shown were reproduced from maps predominantly held at the scale adopted for England, Wales and Scotland in the 1840's. In 1854 the 1:2,500 scale was adopted for mapping urban areas and by 1896 it covered the whole of what were considered to be the cultivated parts of Great Britain. The published date given below is often some years later than the surveyed date. Before 1938, all OS maps were based on the Cassini Projection, with independent surveys of a single county or group of counties, giving rise to significant inaccuracies in outlying areas.

### Map Name(s) and Date(s)

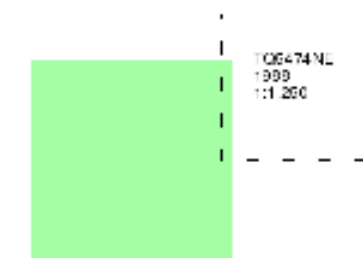

### Historical Map - Segment A13

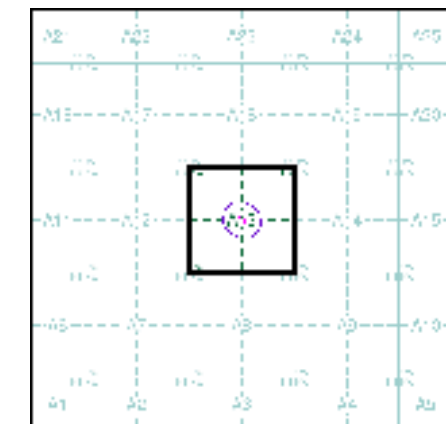

### Order Details

Order Number: 196733926\_1\_1  
Customer Ref: 66163.332  
National Grid Reference: 554200, 174500  
Slice: A  
Site Area (Ha): 0.06  
Search Buffer (m): 100

### Site Details

Reeves Garage, 104 Hythe Street, Dartford, DA1 1BW



Tel: 0844 844 9952  
Fax: 0844 844 9951  
Web: www.envirocheck.co.uk

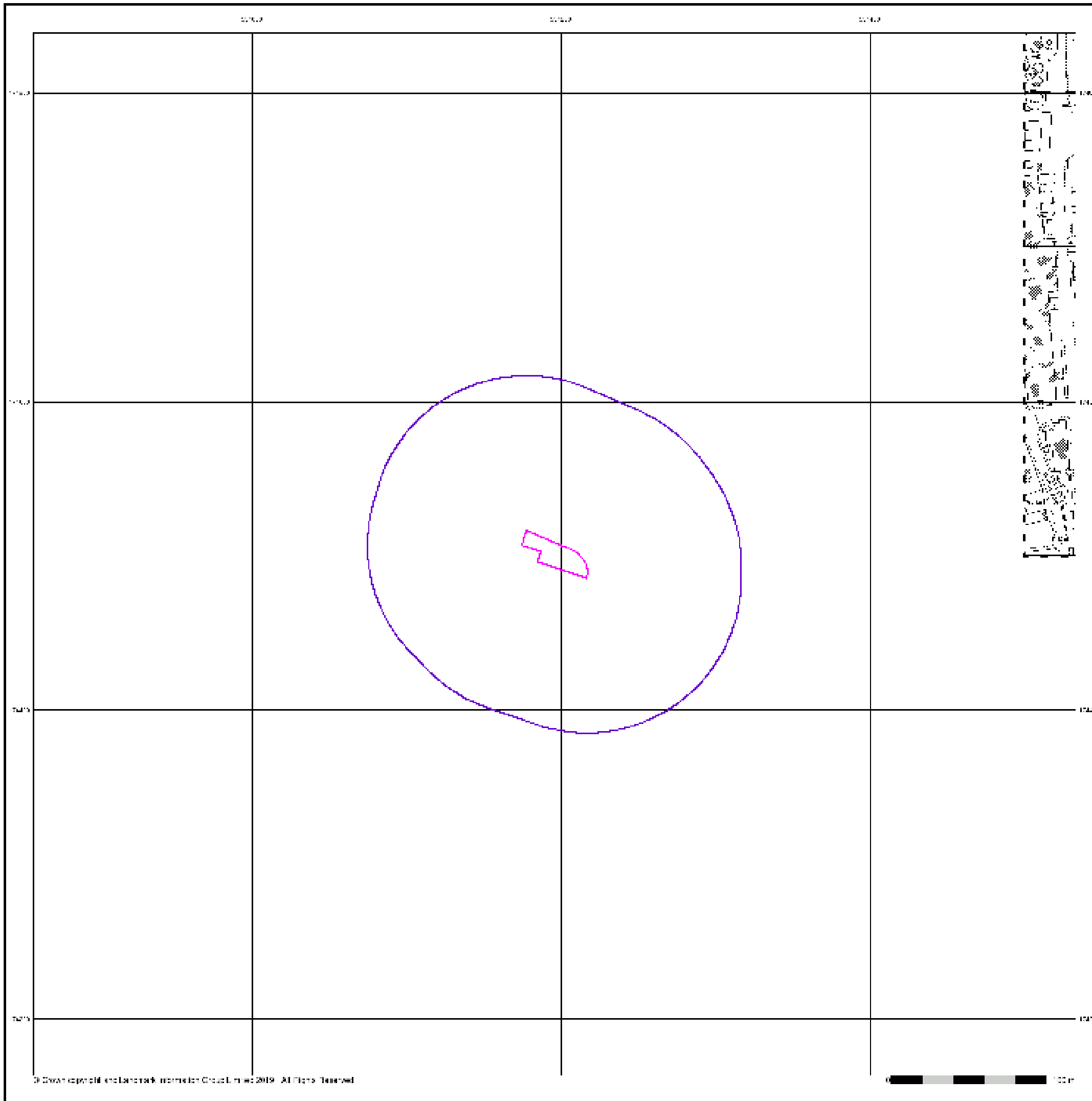

## Large-Scale National Grid Data

Published 1992

Source map scale - 1:1,250

'Large Scale National Grid Data' superseded SIM cards (Ordnance Survey's 'Survey of Information on Microfilm') in 1992, and continued to be produced until 1999. These maps were the fore-runners of digital mapping and so provide detailed information on houses and roads, but tend to show less topographic features such as vegetation. These maps were produced at both 1:2,500 and 1:1,250 scales.

### Map Name(s) and Date(s)

TO6874NE 1992 1:1 250	TO5474NW 1992 1:1 250	TO6474NE 1992 1:1 250
TO6874SE 1992 1:1 250	TO6874SW 1992 1:1 250	TO6874SE 1992 1:1 250

### Historical Map - Segment A13

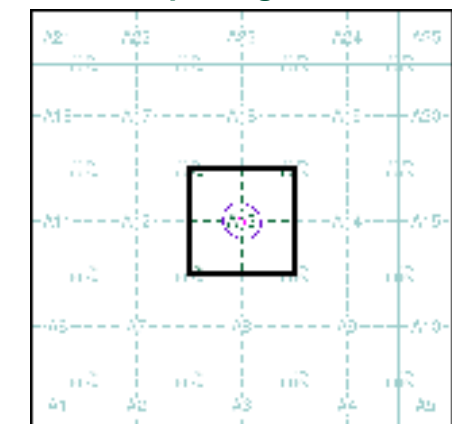

### Order Details

Order Number: 196733926\_1\_1  
 Customer Ref: 66163.332  
 National Grid Reference: 554200, 174500  
 Slice: A  
 Site Area (Ha): 0.06  
 Search Buffer (m): 100

### Site Details

Reeves Garage, 104 Hythe Street, Dartford, DA1 1BW

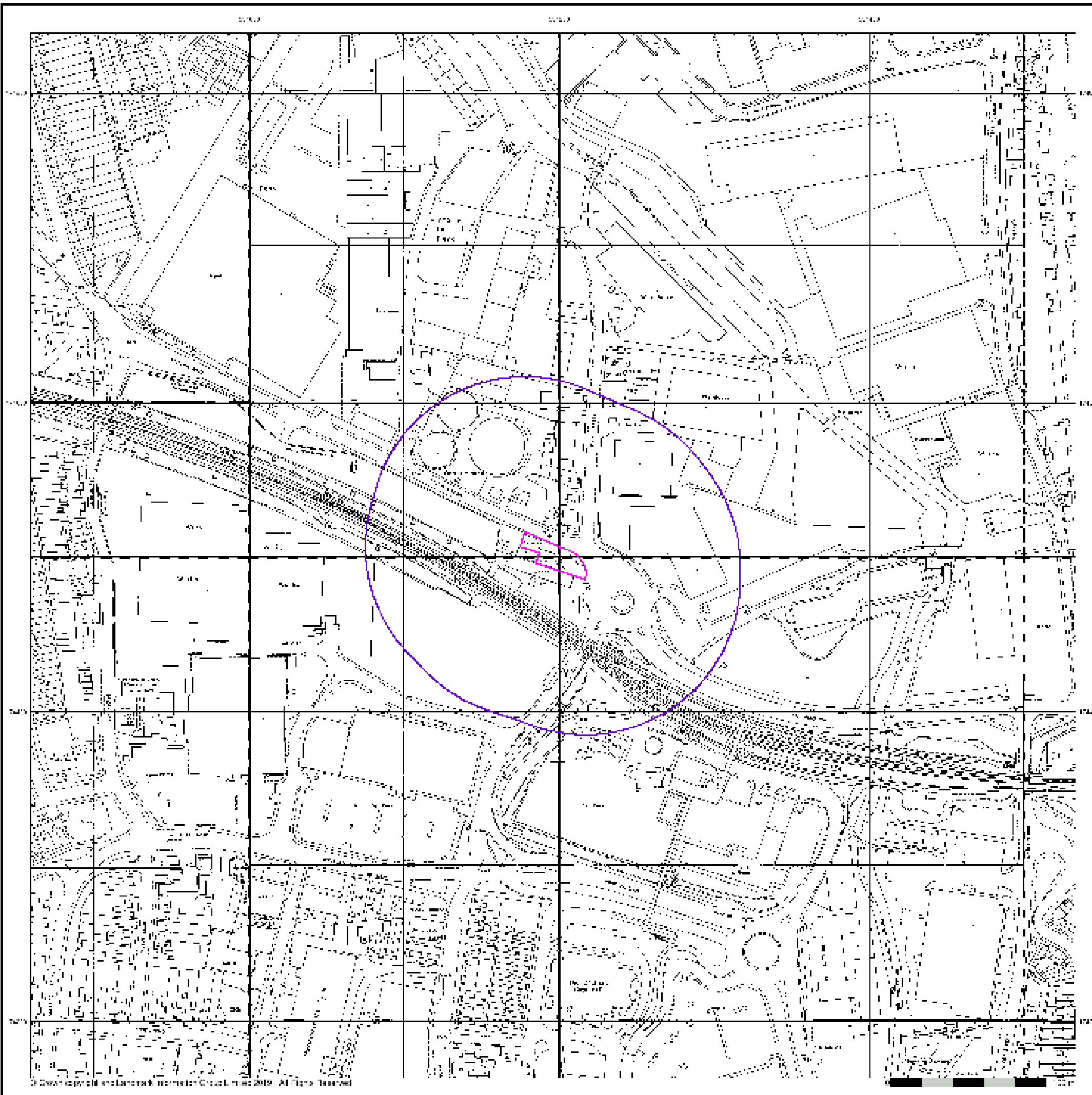



## Large-Scale National Grid Data

Published 1992 - 1993

Source map scale - 1:1,250

'Large Scale National Grid Data' superseded SIM cards (Ordnance Survey's 'Survey of Information on Microfilm') in 1992, and continued to be produced until 1999. These maps were the fore-runners of digital mapping and so provide detailed information on houses and roads, but tend to show less topographic features such as vegetation. These maps were produced at both 1:2,500 and 1:1,250 scales.

### Map Name(s) and Date(s)

T05374NE 1993 1:1,250	T05474NW 1993 1:1,250
	T05474SW 1993 1:1,250

### Historical Map - Segment A13

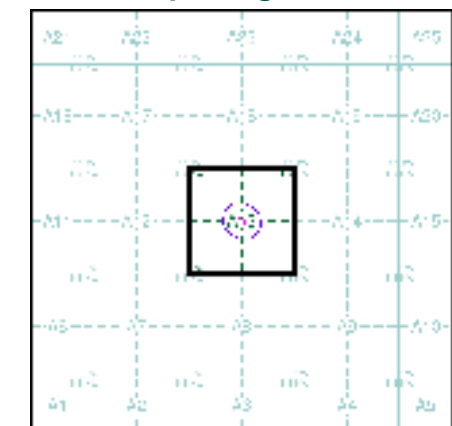

### Order Details

Order Number: 196733926\_1\_1  
 Customer Ref: 66163.332  
 National Grid Reference: 554200, 174500  
 Slice: A  
 Site Area (Ha): 0.06  
 Search Buffer (m): 100

### Site Details

Reeves Garage, 104 Hythe Street, Dartford, DA1 1BW



Tel: 0844 844 9952  
 Fax: 0844 844 9951  
 Web: www.envirocheck.co.uk

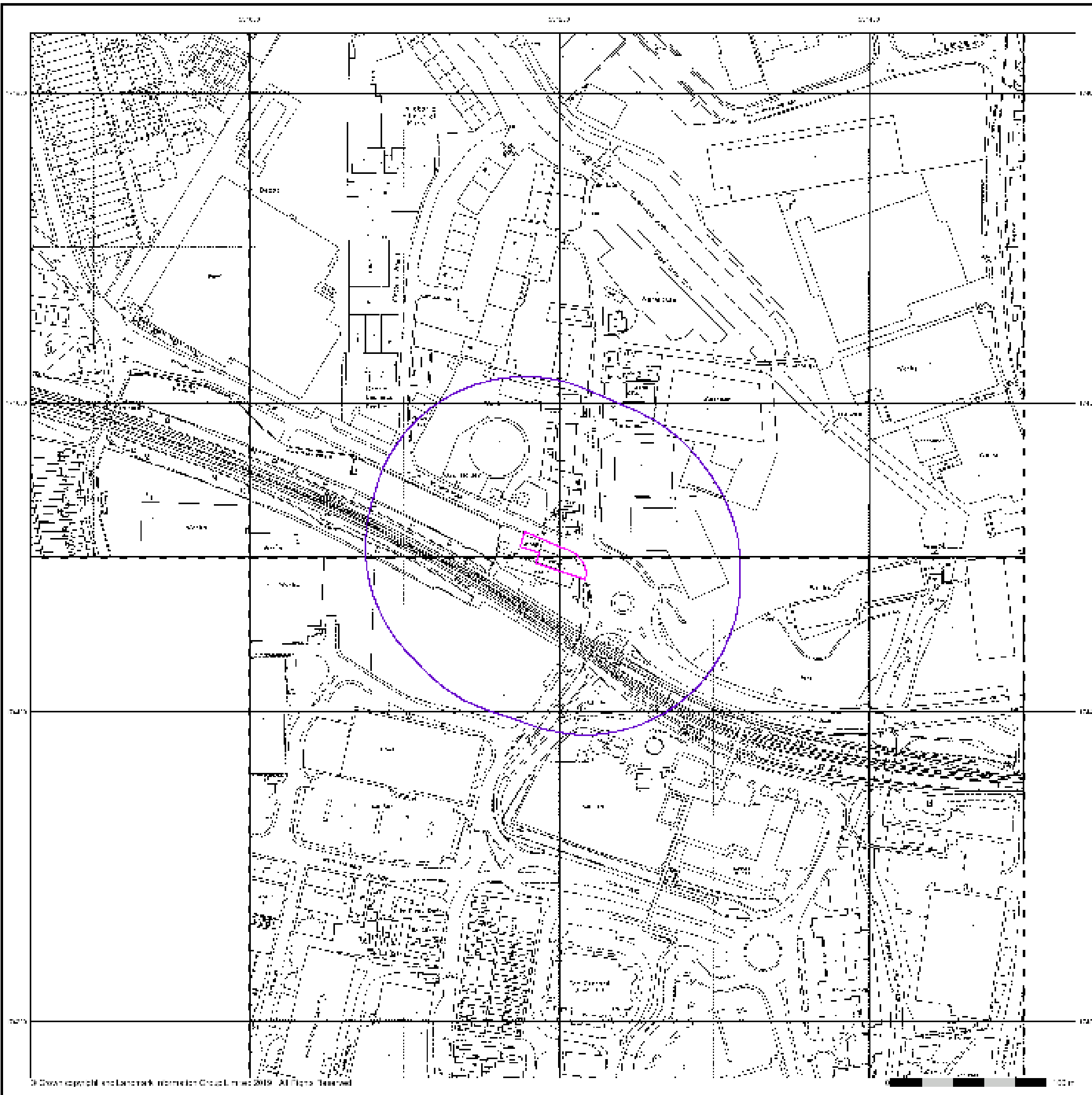



## Large-Scale National Grid Data

Published 1993

Source map scale - 1:1,250

'Large Scale National Grid Data' superseded SIM cards (Ordnance Survey's 'Survey of Information on Microfilm') in 1992, and continued to be produced until 1999. These maps were the fore-runners of digital mapping and so provide detailed information on houses and roads, but tend to show less topographic features such as vegetation. These maps were produced at both 1:2,500 and 1:1,250 scales.

### Map Name(s) and Date(s)

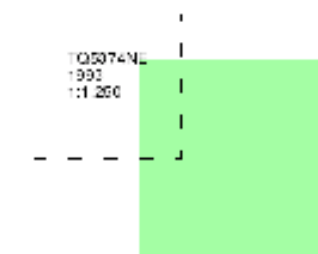

### Historical Map - Segment A13

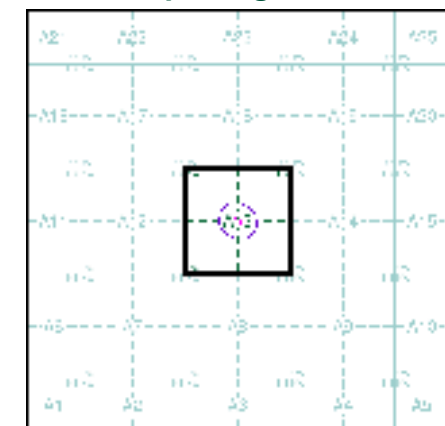

### Order Details

Order Number: 196733926\_1\_1  
Customer Ref: 66163.332  
National Grid Reference: 554200, 174500  
Slice: A  
Site Area (Ha): 0.06  
Search Buffer (m): 100

### Site Details

Reeves Garage, 104 Hythe Street, Dartford, DA1 1BW



Tel: 0844 844 9952  
Fax: 0844 844 9951  
Web: www.envirocheck.co.uk

