

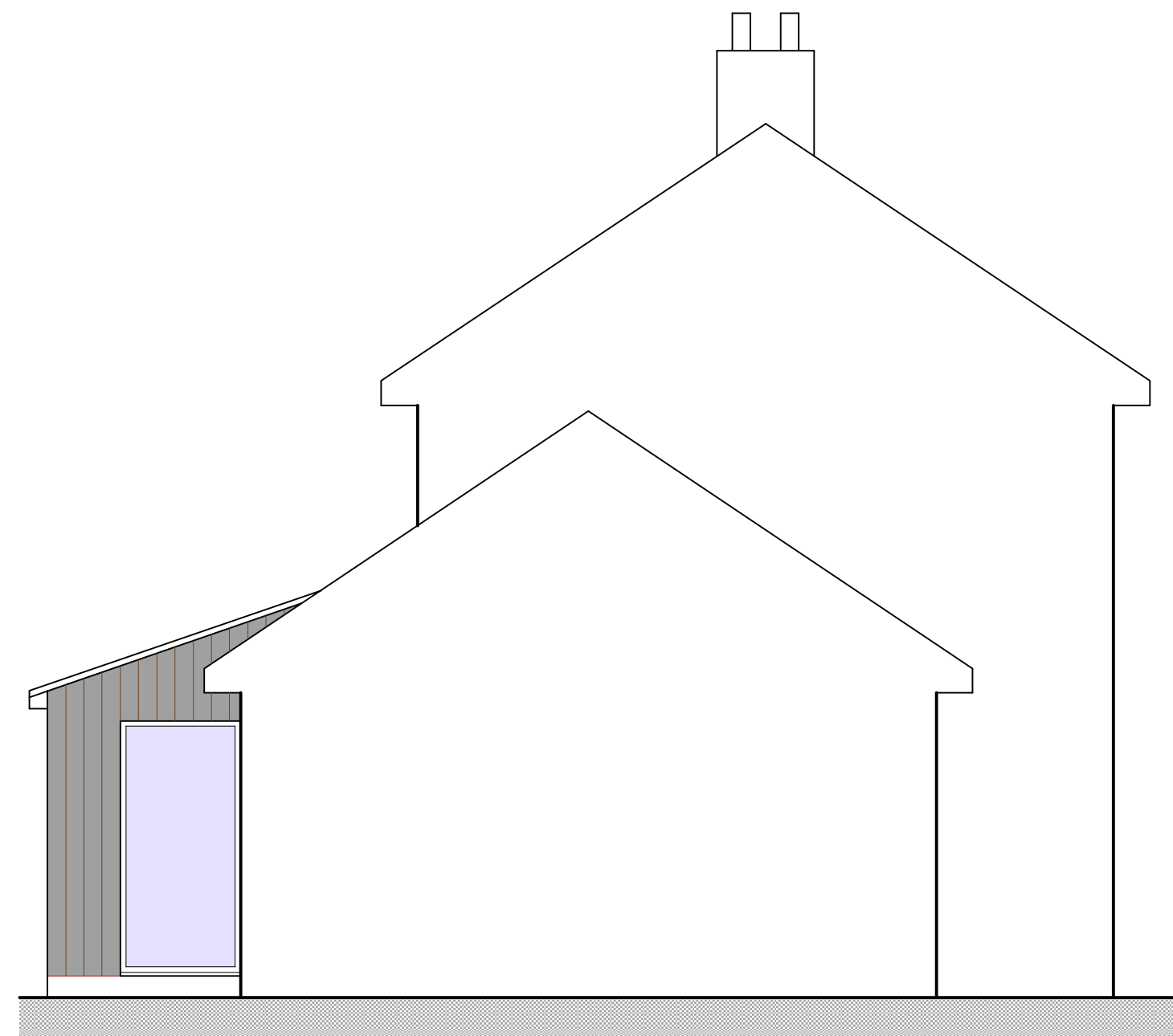

SOUTH ELEVATION

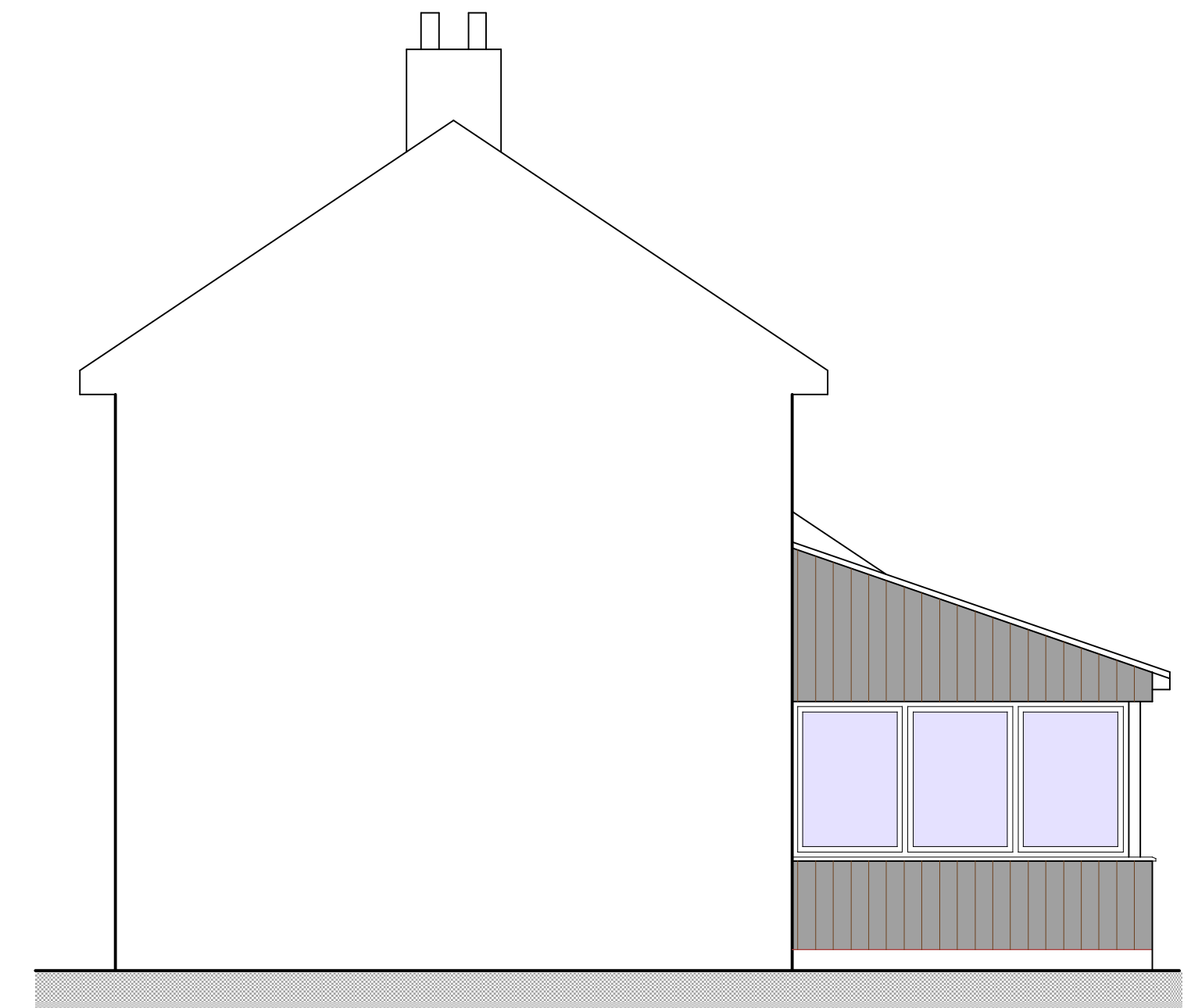

EAST ELEVATION



WEST ELEVATION

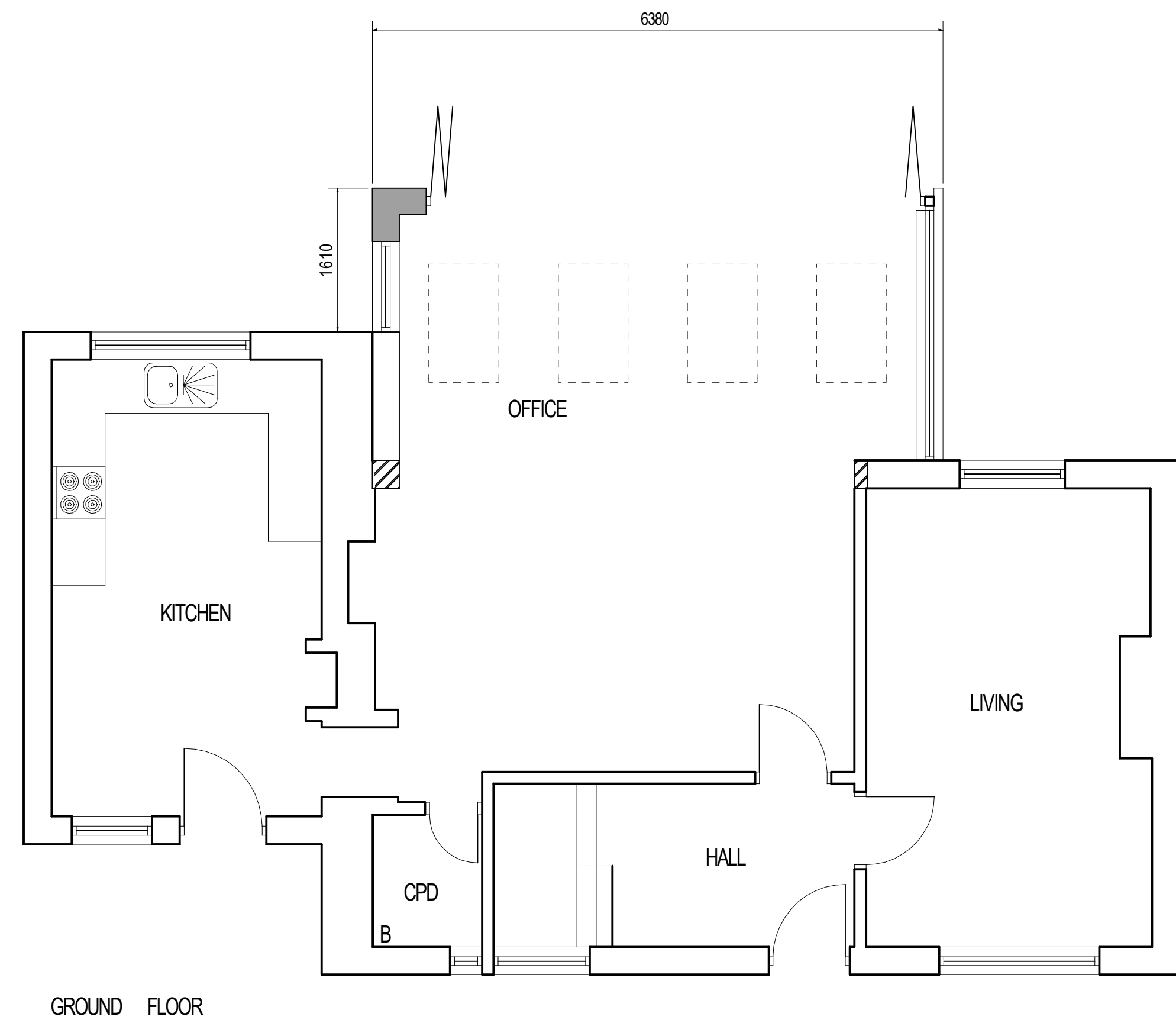

GROUND FLOOR



NORTH ELEVATION

**MATERIALS -**

WALLS - VERTICAL TIMBER CLADDING ON AN INSULATED TIMBER FRAME STRUCTURE

ROOF - MARLEY MODERN SMOOTH GREY CONCRETE INTERLOCKING ROOF TILE

WINDOWS AND BIFOLD DOORS - SLATE GREY ALUMINIUM WITH DOUBLE GLAZED UNITS  
 REPLACEMENT WINDOWS THROUGHOUT - SLATE GREY ALUMINIUM WITH DOUBLE GLAZED UNITS

REPLACEMENT DOORS - COTTAGE STYLE VARNISHED TIMBER TO FRONT

RAINWATER GOODS - BLACK PVC

**Michael Rathbone** ACABE  
**Architectural & Surveying**

5 Church Hill, Chilton  
 Alnwick, NE66 5PY  
 07796 071743  
 01668 215227  
 michael.rathbone05@gmail.com

Building PROPOSED REAR EXTENSION TO REPLACE THE EXISTING SUNROOM  
 5 ROCK VILLAGE, ALNWICK  
 NORTHUMBERLAND, NE66 3SD

Dwg Title PROPOSED PLAN & ELEVATIONS

Scale	1:50 @ A1 1:100 @ A3	Copyright	© 2021
Arch	II Mech II Elect II	Issue	1
Initial Creation Date	AUGUST 2021	Revision	0
Sheet	2	Dwg. No.	64/21