

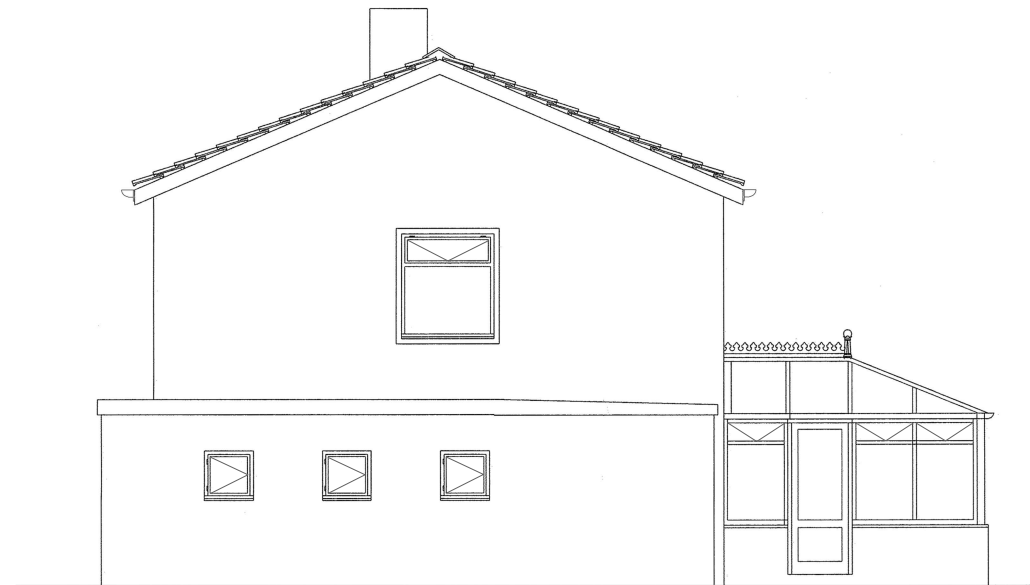

Existing East Elevation



Existing North Elevation



Existing West Elevation

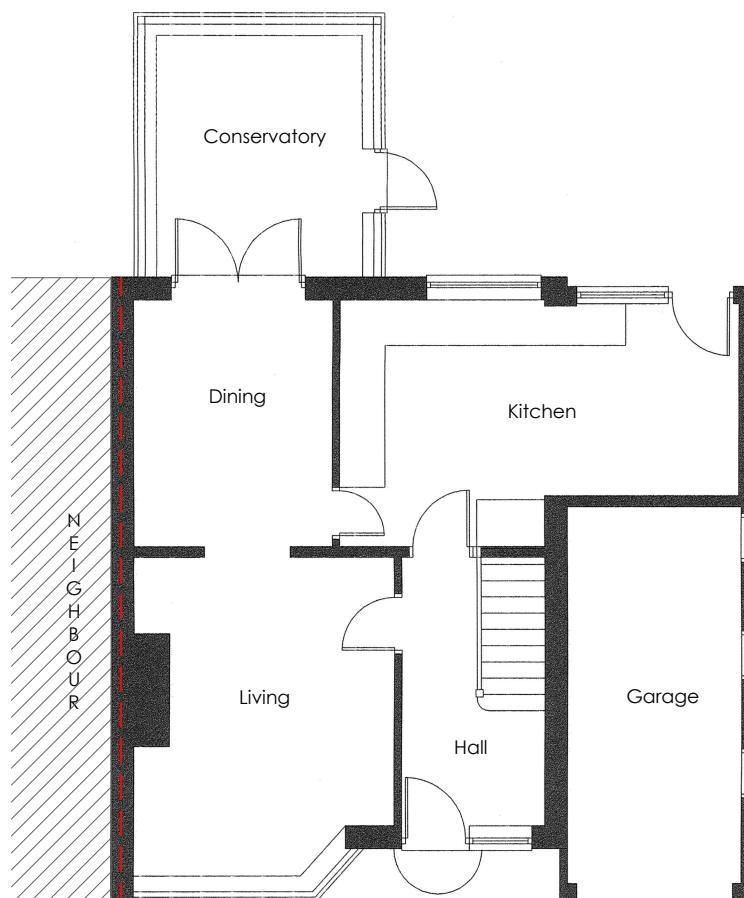

Existing Ground Floor Plan

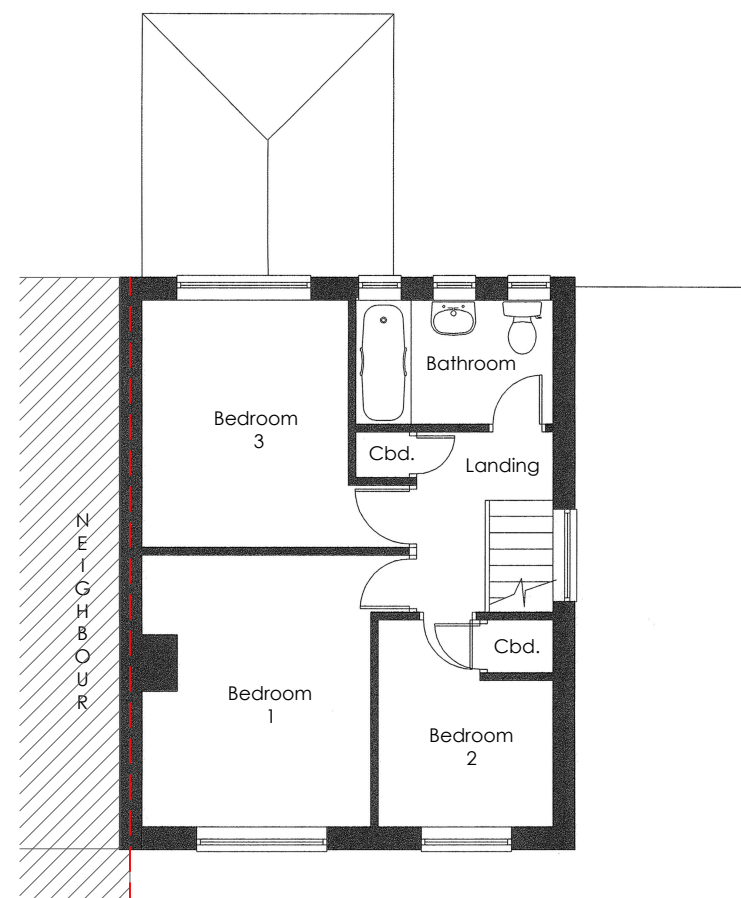

Existing First Floor Plan

#### Existing Materials

- Double roman roof tiles.
- Red brick envelope.
- White PVC windows and doors.
- Black PVC guttering.
- White PVC soffit's.

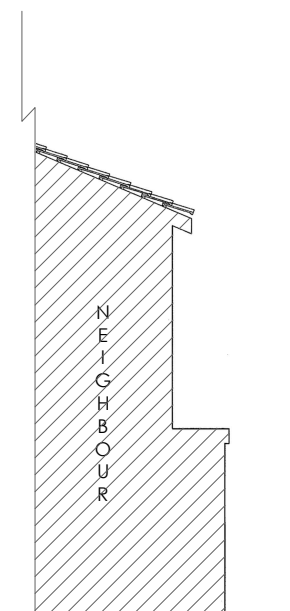

Existing South Elevation

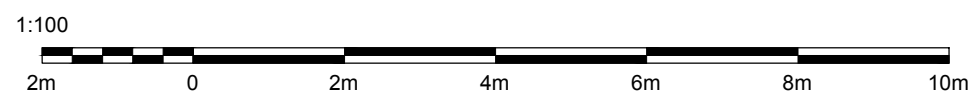

**Carter-Smith**  
Planning Consultants

**Carter-Smith Planning Consultants**  
1st Floor, Hepscoth House  
Coopies Lane, Morpeth  
NE61 6JT

Tel: 07718967722  
Email: [tony@carter-smithplanning.com](mailto:tony@carter-smithplanning.com)  
Web: [carter-smithplanning.co.uk](http://carter-smithplanning.co.uk)

**Customer:**  
Lindsey Lough

**Title:** Existing Floor Plans  
and Elevations

**Site Address:**  
No. 5 Springhill Walk, MORPETH,  
Northumberland, NE61 2JT.

**Drawing No.** JR237 - 04

**Scale:** 1:100 (A3)

**Date:** 14/10/2021

**Drawn By:** Ian Rutherford

Check all critical construction dimensions. Unless specified otherwise, all structural elements to be confirmed by a certified structural engineer. Building regulations approval required prior to construction to ensure standards are met. Drawing remains the property of Ian Rutherford Surveying.