

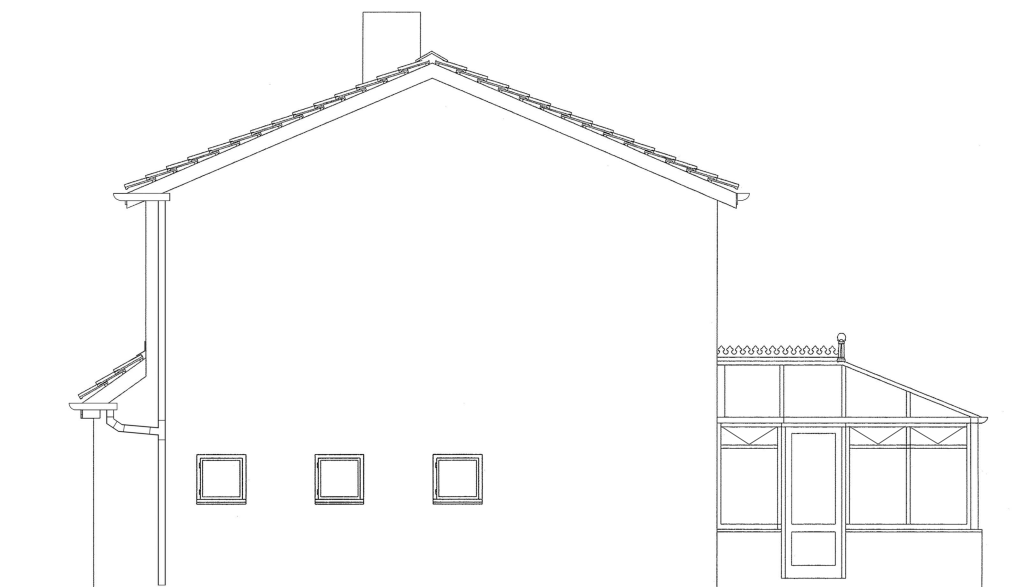

Proposed East Elevation



Proposed North Elevation



Proposed West Elevation

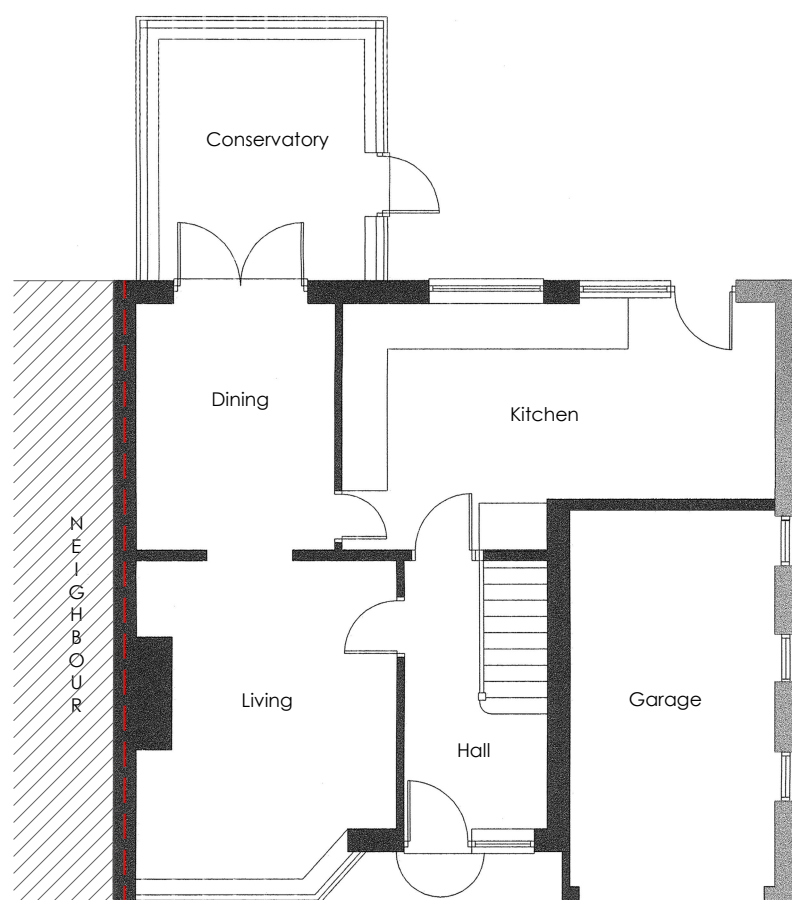

Proposed Ground Floor Plan

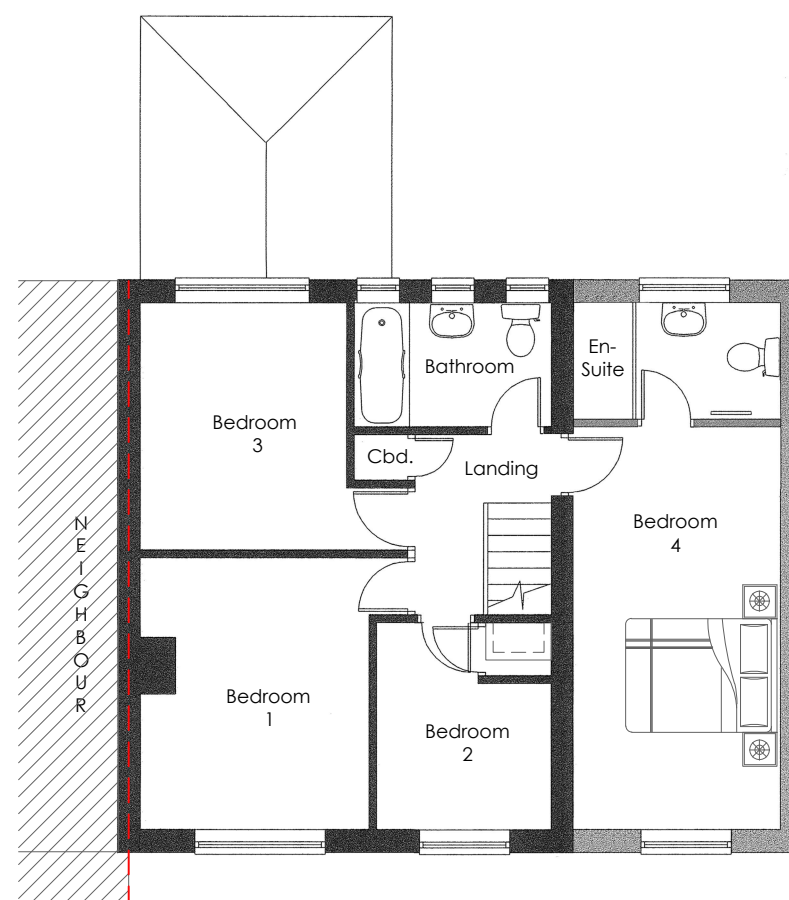

Proposed First Floor Plan

Proposed Materials

- Double roman roof tiles to match existing.
- Red brick envelope to match existing.
- White PVC windows to match existing.
- Black PVC guttering to match existing.
- White PVC soffit's to match existing.
- White PVC bulkhead to South elevation.

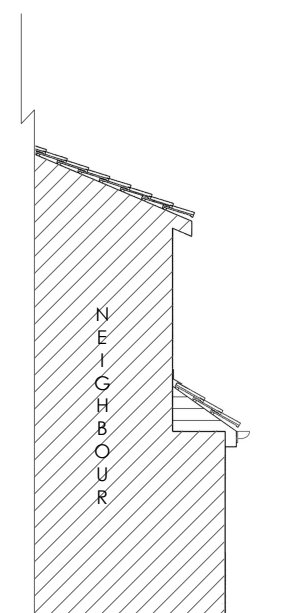

Proposed South Elevation

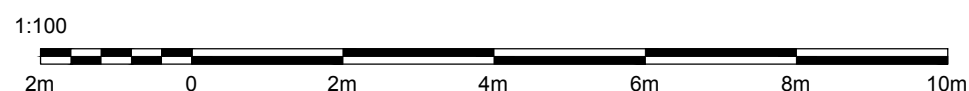

Carter-Smith
Planning Consultants

Carter-Smith Planning Consultants
1st Floor, Hepscoth House
Coopies Lane, Morpeth
NE61 6JT

Tel: 07718967722
Email: tony@cartersmithplanning.com
Web: cartersmithplanning.co.uk

Customer:
Lindsey Lough

Title: Proposed Floor Plans
and Elevations

Site Address:
No. 5 Springhill Walk, MORPETH,
Northumberland, NE61 2JT.

Drawing No. JR237 - 05b

Scale: 1:100 (A3)

Date: 14/11/2021

Drawn By: Ian Rutherford

Check all critical construction dimensions. Unless specified otherwise, all structural elements to be confirmed by a certified structural engineer. Building regulations approval required prior to construction to ensure standards are met. Drawing remains the property of Ian Rutherford Surveying.