

Notes

- 1 Materials**
- 1.1 New Roof Materials**
New roof tiles to be of a similar appearance to those used in the construction of the existing dwelling house
- 1.7 Roof Light**
Roof-lights not to project more than 150mm from roof surface

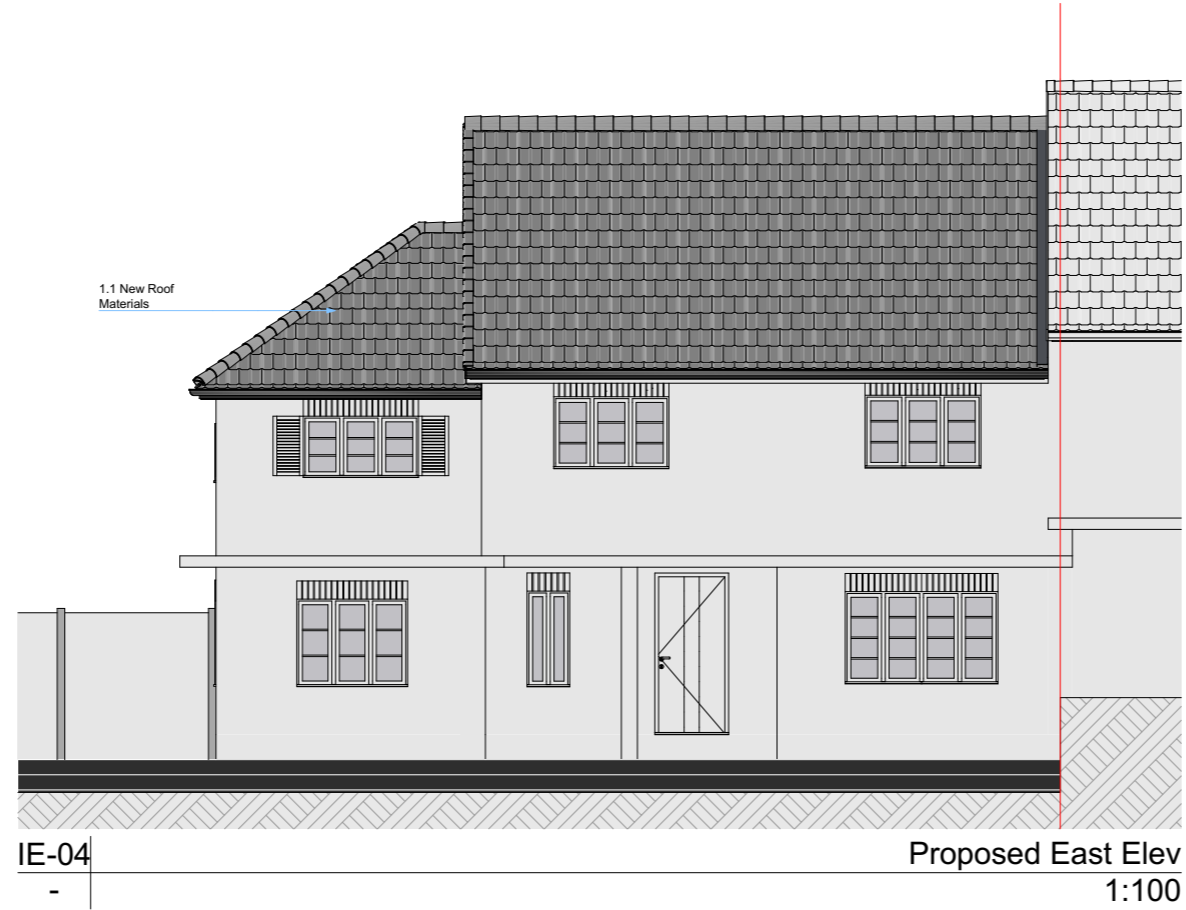

Rev	Date	Note
Site Address	75 Solefield Road Sevenoaks TN13 1PH	
Applicant	Mr and Mrs Alex and Chris Barton	
Application	House Holders Planning	
Project Description	Part single storey rear part 1st fir rear extension. Internal alterations with chimney stack removal	
Drawing Description	Existing and Proposed East Elev	
Issue Date	Scale	
DEC 2021	1:100	
Drawing Status	Drawn by	Checked
Planning	BB	AK
Drawing No.	Revision	
PL.4	A	

HOMEFRONT ARCHITECTURE 5a Burgess Rd London E15 2AD
 Tel: 020 8281 2889
 © Homefront Architecture LTD. All dimensions to be checked on site prior to construction.
 Any discrepancies to be brought to the attention of Homefront, prior to construction.

The material used in any exterior works is to be of a similar appearance to those used in the construction of the existing dwelling house