

Scale 1:100 

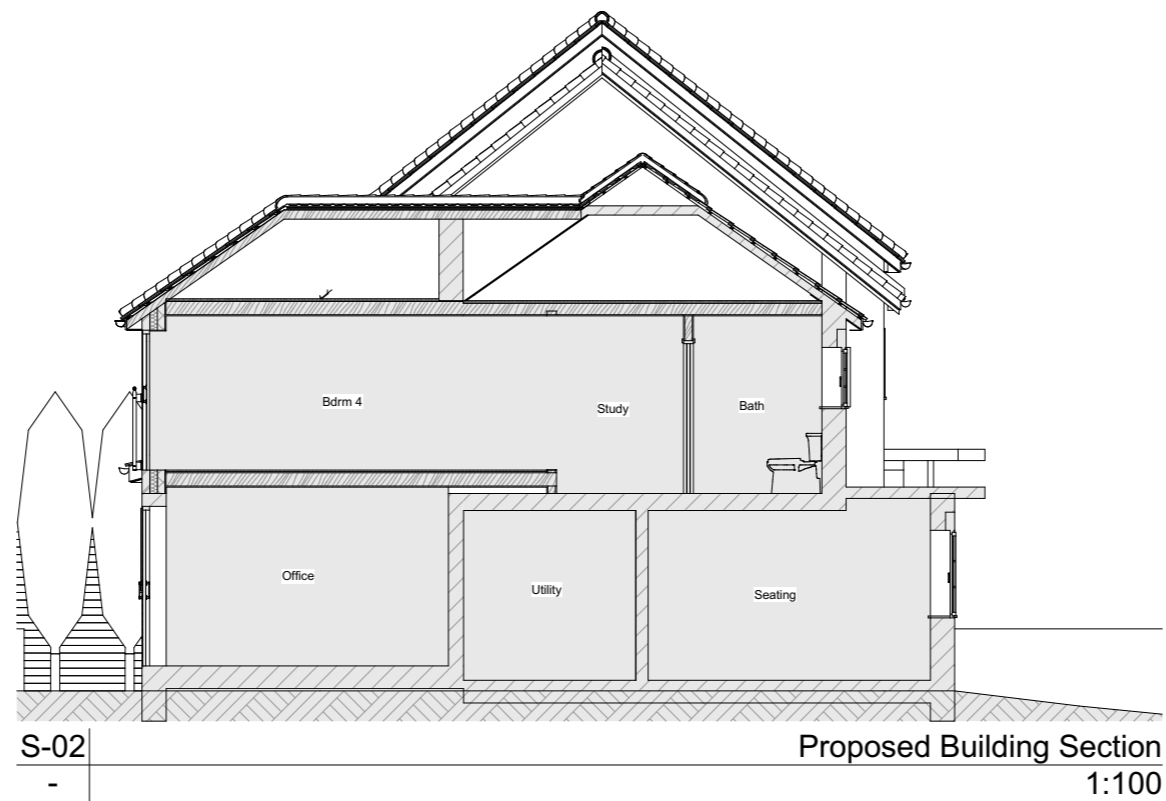
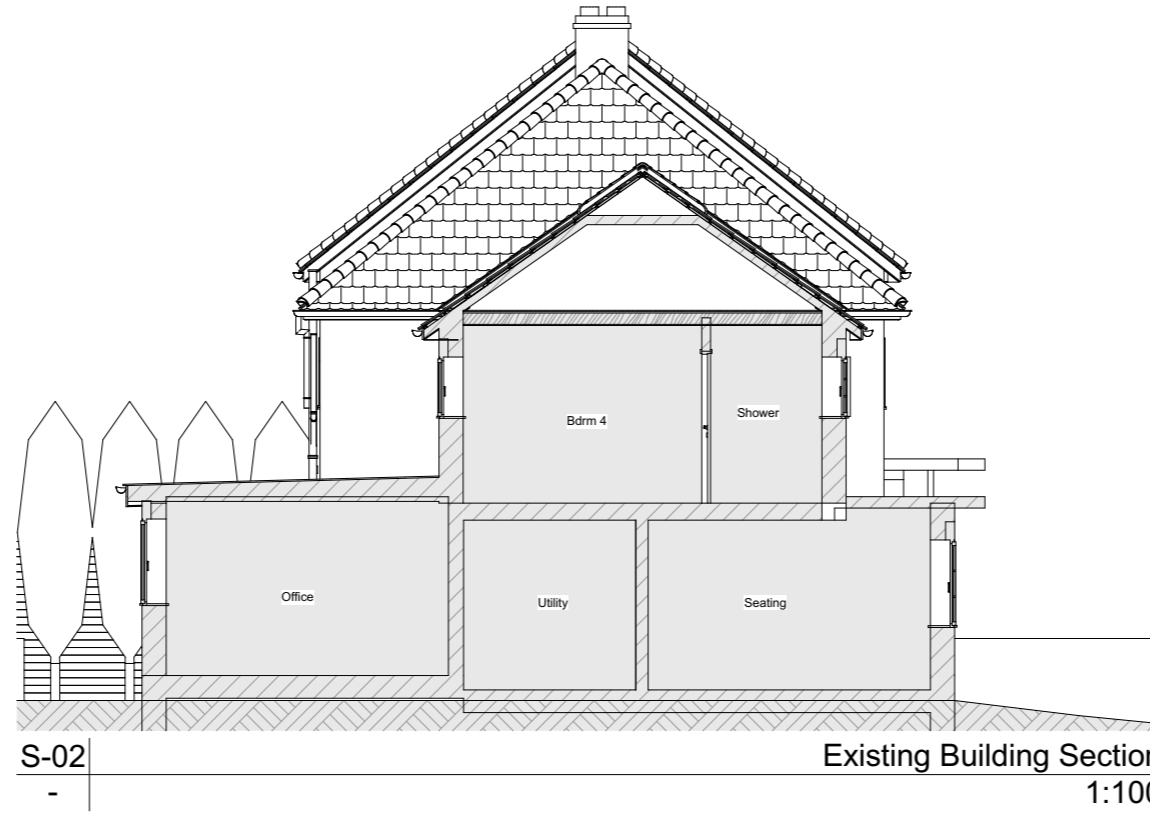

| Rev                        | Date            | Note   |
|----------------------------|-----------------|--|
| <b>Site Address</b>        |                 | 75 Solefield Road Sevenoaks TN13 1PH   |
| <b>Applicant</b>           |                 | Mr and Mrs Alex and Chris Barton   |
| <b>Application</b>         |                 | House Holders Planning   |
| <b>Project Description</b> |                 | Part single storey rear part 1st fir rear extension. Internal alterations with chimney stack removal |
| <b>Drawing Description</b> |                 | Existing and Proposed Section S-02   |
| <b>Issue Date</b>          |                 | <b>Scale</b>   |
| DEC 2021                   |                 | 1:100  |
| <b>Drawing Status</b>      | <b>Drawn by</b> | <b>Checked</b>   |
| Planning                   | BB              | AK   |
| <b>Drawing No.</b>         |                 | <b>Revision</b>  |
| PL.6                       |                 | A  |

 **HOMEFRONT** ARCHITECTURE  
5a Burgess Rd London E15 2AD  
Tel: 020 8281 2889

© Homefront Architecture LTD. All dimensions to be checked on site prior to construction.  
Any discrepancies to be brought to the attention of Homefront, prior to construction.

The material used in any exterior works is to be of a similar appearance to those used in the construction of the existing dwelling house