

Scale 1:100 

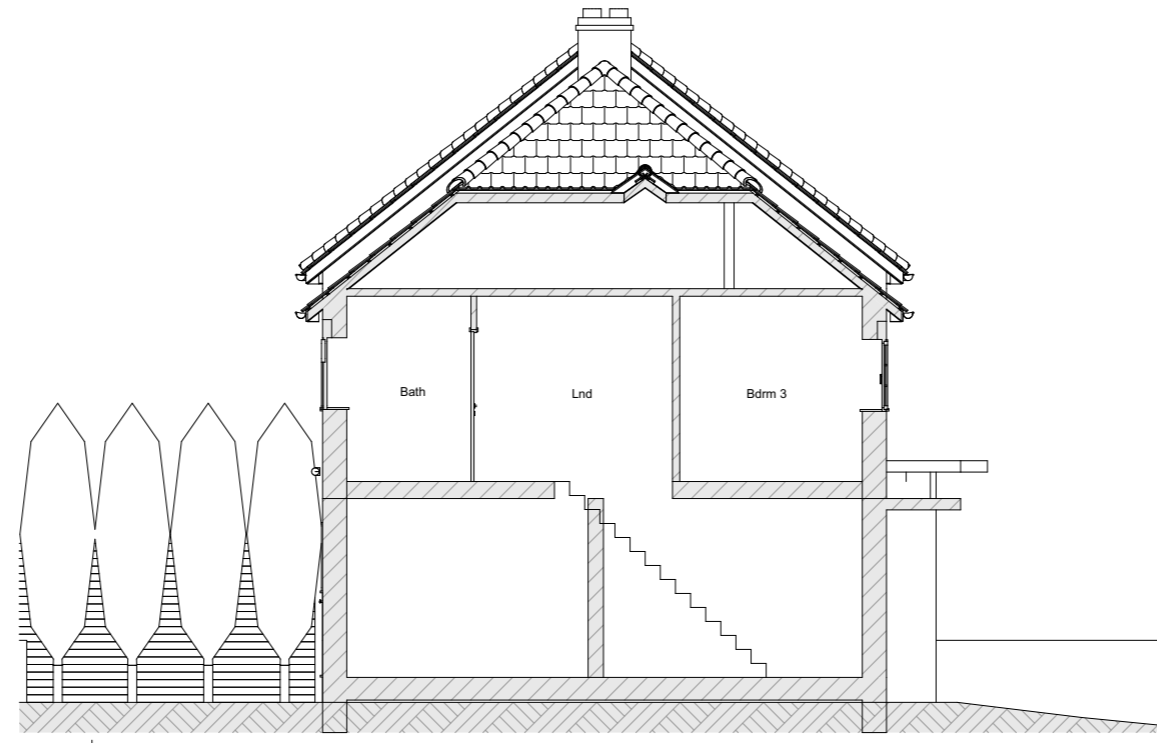

S-01 Existing Building Section
- 1:100

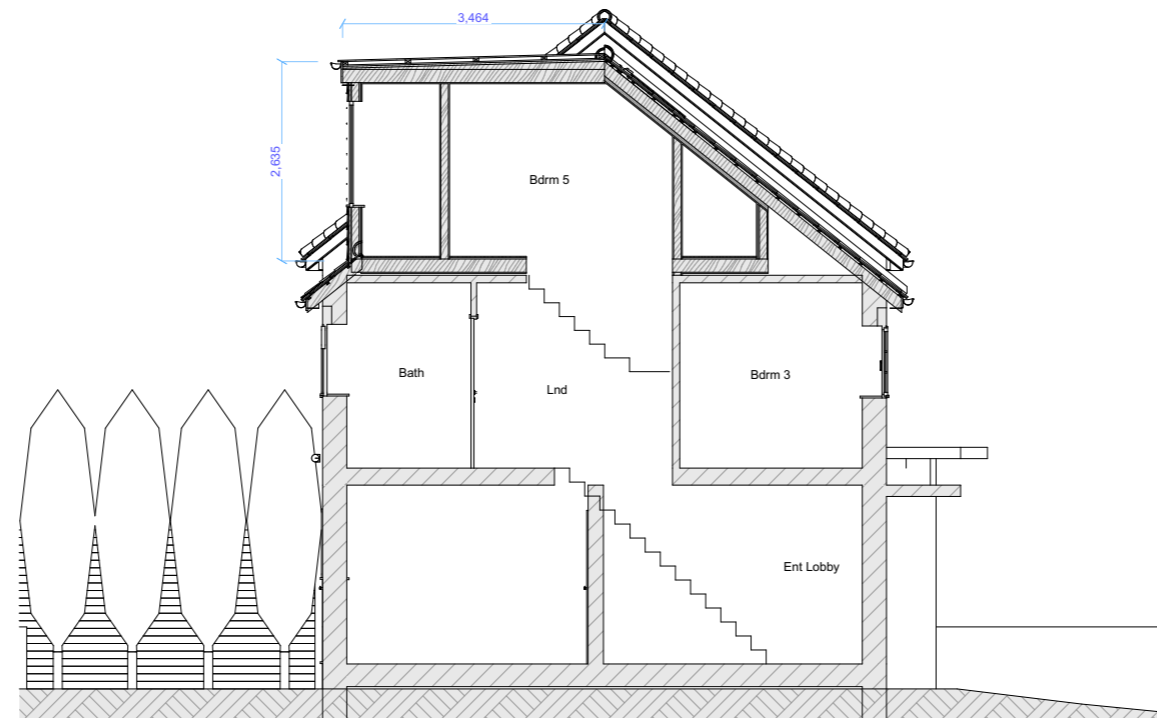

S-01 Proposed Building Section
- 1:100

Rev	Date	Note
Site Address		75 Solefield Road Sevenoaks TN13 1PH
Applicant		Mr and Mrs Alex and Chris Barton
Application		COL
Project Description		Hip to gable loft conversion.
Drawing Description		Existing and Proposed Section S-01
Issue Date		Scale
DEC 2021		1:100
Drawing Status	Drawn by	Checked
Planning	BB	AK
Drawing No.	Revision	
PL.5	A	

 **HOMEFRONT** ARCHITECTURE
5a Burgess Rd London E15 2AD
Tel: 020 8281 2889

© Homefront Architecture LTD. All dimensions to be checked on site prior to construction.
Any discrepancies to be brought to the attention of Homefront, prior to construction.

The material used in any exterior works is to be of a similar appearance to those used in the construction of the existing dwelling house