

This drawing and the works depicted are the copyright of Architechnical Limited and may not be reproduced or amended except by written permission. No liability is accepted for amendments made by other persons.

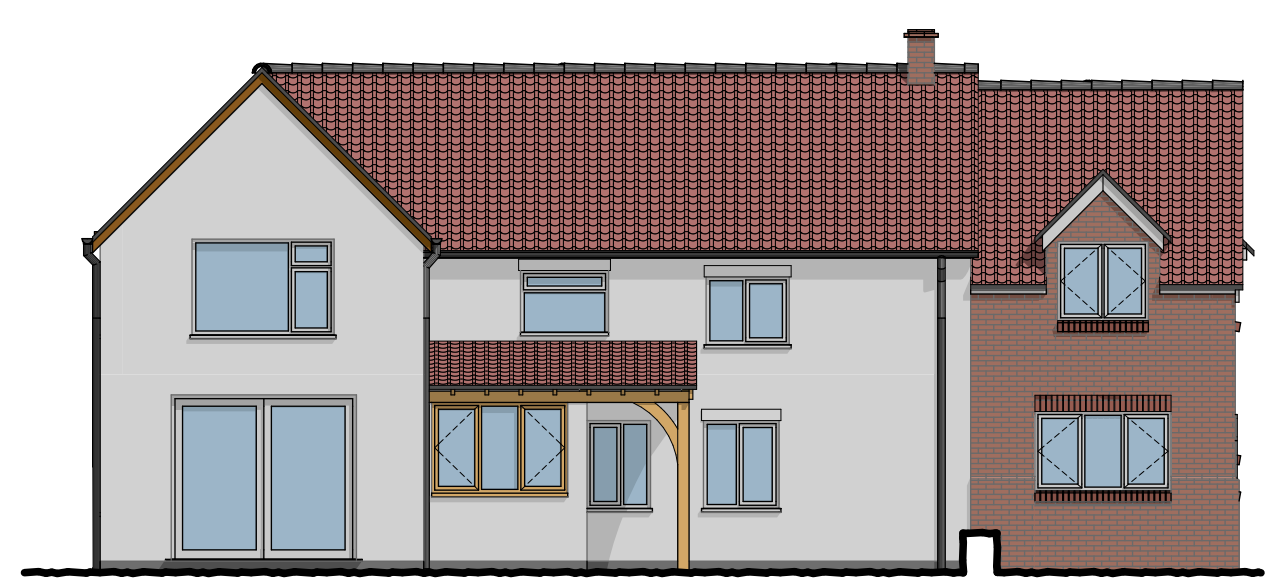

- NOTE**
1. Do not scale this drawing
 2. All dimensions to be checked on site and any discrepancies to be reported to Architechnical Limited immediately
 3. Any indication of services is approximate only and full investigation should be carried out on site prior to commencing the works
 4. It is the responsibility of the contractor to comply with building regulations whether or not wholly depicted on this drawing
 5. To be read in conjunction with any specialist Structural, Geotechnical or Mechanical design by others.

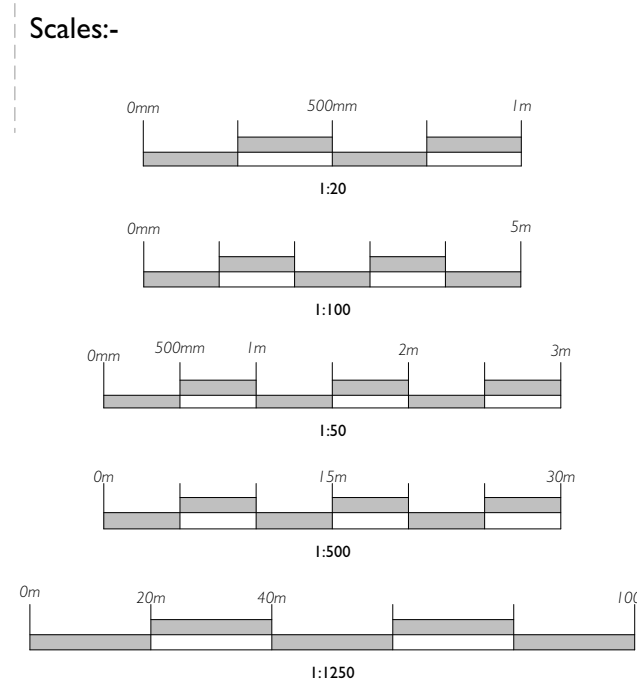

Front Elevation 1:100



Right Elevation 1:100



Rear Elevation 1:100



Left Elevation 1:100

Existing Ground Floor Plan Area - 133m²
Proposed Ground Floor Plan Area - 146m²

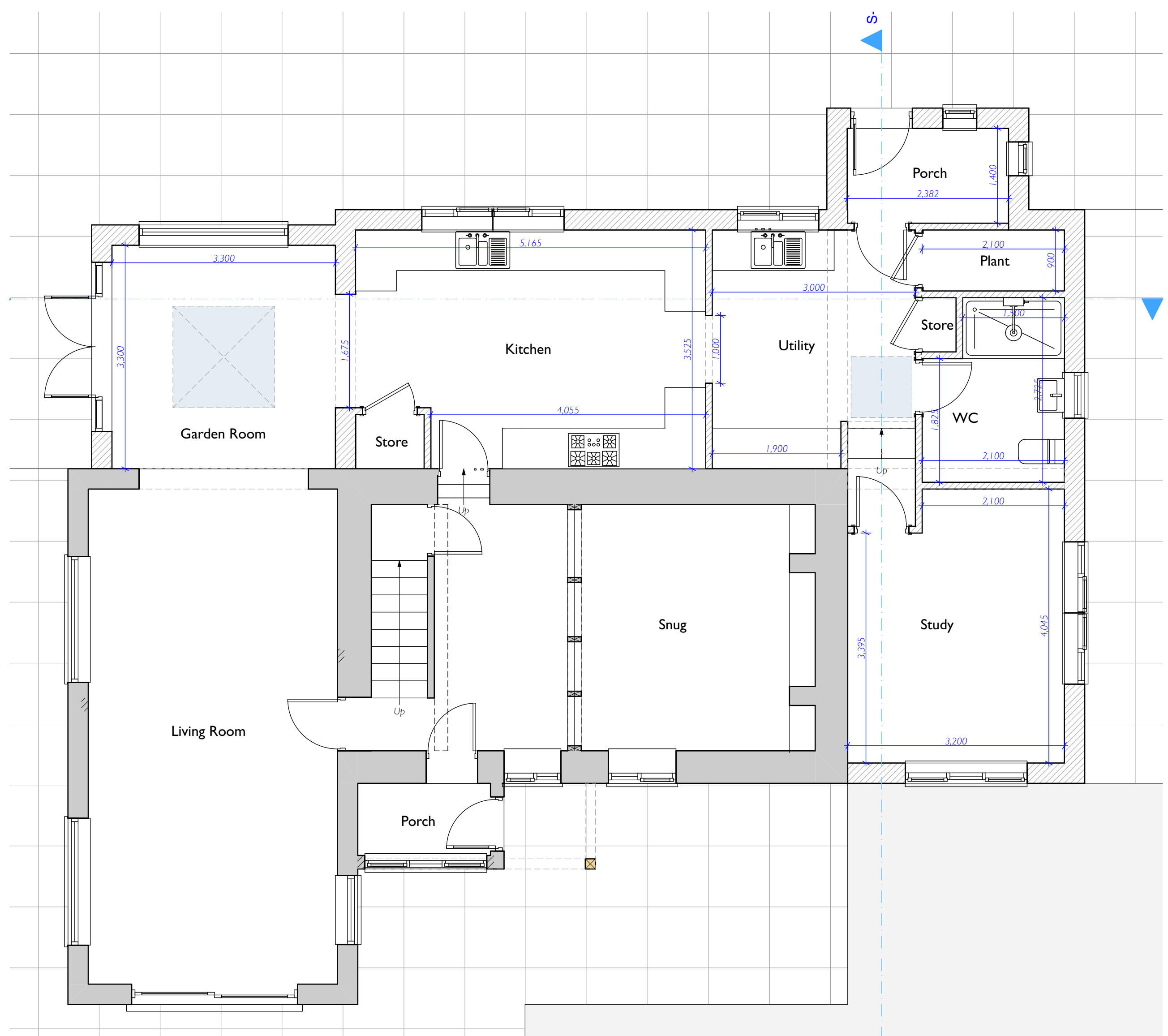

Ground Floor Plan 1:50

Existing First Floor Plan Area - 68m²
Proposed First Floor Plan Area - 126m²

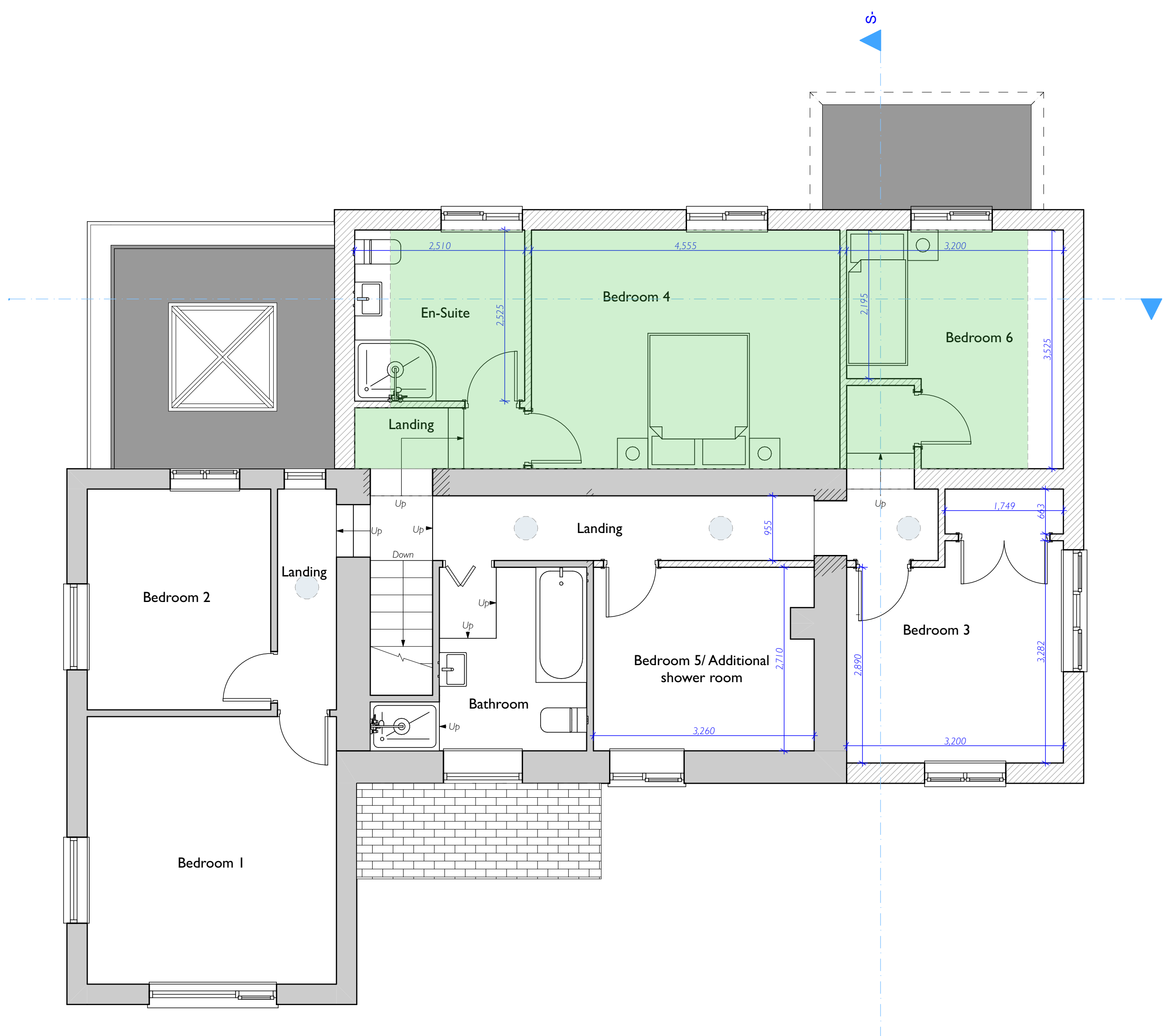

First Floor Plan 1:50

RevID	Transmittal Set Name	Change ID	Date
01	PLANNING		17/11/2020



The Poplars, Lightmoor, Telford, Shropshire, TF4 3QN
tj 01952 482150
design@architechnical.co.uk
www.architechnical.co.uk

Client	Mr. D. Robinson
Project	Quarry Cottage
Drawing	Proposed House Plans and Elevations
Scale	1:50, 1:100@AI
Date	17/11/2020
Checked	A. Hudson

Proj Ref	A-20-121	Dwg No	P02	Rev	01
----------	----------	--------	-----	-----	----